

Konzert Brucknerhaus  
November 91

Konzert fuer Klavier

Adolf Scherbaum

Konzert f. Klavier + Orchester

Op. 71 A. Scherbaum

(3 Teile)

Besetzung: Klavier Solo

1 Flöte

1 Oboe (~~Musik~~)

2 Fagotte

1 Trompete in C

2 Hörner in F (in Partitur in C (klingend))

2 Posaunen

Streicher

2 Pauken (ohne Stimmung)

Allegro energico

(wie Viol.)

1

- FL** (Flute): Staff 1, includes circled numbers 2 and 3.
- Ob** (Oboe): Staff 2.
- Fg** (Fagott/Bassoon): Staff 3.
- TR** (Trompete/Trumpet): Staff 4.
- LH** (Lobhorn/Horn): Staff 5.
- Mos** (Mosaik/Musik): Staff 6.
- 1+2 Viol** (Violin 1 & 2): Staff 7.
- Br** (Brass): Staff 8.
- ClB** (Clarinete/Bassoon): Staff 9.
- P** (Piano): Staff 10.
- Solo** (Solo): Staff 11.

The score contains various musical notations including notes, rests, dynamics (e.g., *f*), and articulation marks. There are handwritten annotations such as "No" at the top right and "2" and "3" in circles. The bottom right of the page has the number "2110".

**System 2:** Includes a handwritten note "Fing. links up" on the left. The right hand continues with complex chords and melodic fragments, with a circled "7" and a "2d" marking. The left hand provides harmonic support with chords and some melodic movement.

Throughout the score, there are numerous slurs, accents, and dynamic markings such as "p" and "f". The handwriting is fluid and characteristic of a composer's draft.

AS

Tempo 1

NO

45

Flöte

Ob.

Klar.

TR

2 Hörn

2 Bass

Hörn

Bass

CTB

Perc

evio

CTB

ff

(bleibt) ad. lib. im Tempo)  $p = 1$

*Andante pp*

58 *AS*

*pp*

19

61

*mf*

*f*

65

*meno*

*dim*  
*rit*

20

*rit + dim*  
*meno*

*f*

71

Sehr  
Ruhige  $\frac{6}{4}$

73

Violin I:  $p$ ,  $mf$ ,  $(b)$

Violin II:  $p$ ,  $mf$

Viola:  $p$ ,  $mf$

Cello:  $p$ ,  $mf$

Double Bass:  $p$ ,  $mf$

Annotations:  $mf$ ,  $(b)$ ,  $\text{trampolo}$ ,  $as$

Measure 73 circled.

Violin I:  $p$ ,  $mf$

Violin II:  $p$ ,  $mf$

Viola:  $p$ ,  $mf$

Cello:  $p$ ,  $mf$

Double Bass:  $p$ ,  $mf$

Annotations:  $p$ ,  $mf$ ,  $Pedal.$

Measure 75 circled.

*(frei) Lento*

*(Gross rit)*

sehr solistisch

11 (poco rit)

Scha breit

poco rit

30

31

96 *nie* *Violina*

Fl. *Violina*

Ob

Klar

Fag

Hr

Trom

Pos

Viol I

Viol II

Vcl

Cb

Cb

Solo

appassionata

(Orchester)

032 vorwärts (treibend) →

♩ = Pedal

034

♩ = Pedal

036

♩ = Pedal

038

(poco rit...)

mf

B

sehr ruhig

109

110 111

(mit) frei

pesante

(mit) 110 111

Allegro energico

120 121 122 123

(Anfangstempo) 1.

Allegro energico

(wie Viol.)

1 a

- Fl (Flute)
- Ob (Oboe)
- Fg (Fagott)
- TR (Trompete)
- TR (Trompete)
- TR (Trompete)
- TR (Trompete)
- TR (Trompete)
- TR (Trompete)
- TR (Trompete)

The score is divided into two main sections, marked with circled numbers:

- Section 2a** (circled 2): This section begins with a circled '2' and a '131' below it. It contains musical notation for the first two staves of each instrument.
- Section 3a** (circled 3): This section begins with a circled '3' and a '131' below it. It contains musical notation for the next two staves of each instrument.

Handwritten annotations include:

- Dynamic markings: *f*, *ff*, *mf*, *pp*.
- Articulation: *acc*, *stacc*, *rit*.
- Performance instructions: *ma*, *no*, *no*.
- Other markings: *1*, *2*, *3*, *4*, *5*, *6*, *7*, *8*, *9*, *10*, *11*, *12*, *13*, *14*, *15*, *16*, *17*, *18*, *19*, *20*, *21*, *22*, *23*, *24*, *25*, *26*, *27*, *28*, *29*, *30*, *31*, *32*, *33*, *34*, *35*, *36*, *37*, *38*, *39*, *40*, *41*, *42*, *43*, *44*, *45*, *46*, *47*, *48*, *49*, *50*.

a Solo

(5) a

135

139

144

149

152

Solo

172 Viol.

Bu.

18

21

156

# Tempo 1

no

168

Flöte  
ob.  
Klar.  
Fag.  
TR  
2Hr.  
2Pos.  
Hr.  
Br.  
Cbz.  
Pau.

(bleibt) ad. 2/4. im Tempo)  $\text{♩} = 1$

15 *Andante pp*

172 173

16

174 175 176

17

177 178 179 180

18

181 182 183 184

181

pp

19

184

mf

f

188

meo

19

du  
güt

güt + du

meo

194

Sehr  
Ruhige  $\frac{4}{4}$

196

Violin I:  $b^{\flat} f^{\sharp}$ ,  $b^{\flat} f^{\sharp}$ ,  $b^{\flat} f^{\sharp}$ ,  $b^{\flat} f^{\sharp}$ ,  $b^{\flat} f^{\sharp}$   
Violin II:  $b^{\flat} f^{\sharp}$ ,  $b^{\flat} f^{\sharp}$ ,  $b^{\flat} f^{\sharp}$ ,  $b^{\flat} f^{\sharp}$ ,  $b^{\flat} f^{\sharp}$   
Viola:  $b^{\flat} f^{\sharp}$ ,  $b^{\flat} f^{\sharp}$ ,  $b^{\flat} f^{\sharp}$ ,  $b^{\flat} f^{\sharp}$ ,  $b^{\flat} f^{\sharp}$   
Cello:  $b^{\flat} f^{\sharp}$ ,  $b^{\flat} f^{\sharp}$ ,  $b^{\flat} f^{\sharp}$ ,  $b^{\flat} f^{\sharp}$ ,  $b^{\flat} f^{\sharp}$   
Double Bass:  $b^{\flat} f^{\sharp}$ ,  $b^{\flat} f^{\sharp}$ ,  $b^{\flat} f^{\sharp}$ ,  $b^{\flat} f^{\sharp}$ ,  $b^{\flat} f^{\sharp}$

23 a

199

Violin I:  $b^{\flat} f^{\sharp}$ ,  $b^{\flat} f^{\sharp}$ ,  $b^{\flat} f^{\sharp}$ ,  $b^{\flat} f^{\sharp}$ ,  $b^{\flat} f^{\sharp}$   
Violin II:  $b^{\flat} f^{\sharp}$ ,  $b^{\flat} f^{\sharp}$ ,  $b^{\flat} f^{\sharp}$ ,  $b^{\flat} f^{\sharp}$ ,  $b^{\flat} f^{\sharp}$   
Viola:  $b^{\flat} f^{\sharp}$ ,  $b^{\flat} f^{\sharp}$ ,  $b^{\flat} f^{\sharp}$ ,  $b^{\flat} f^{\sharp}$ ,  $b^{\flat} f^{\sharp}$   
Cello:  $b^{\flat} f^{\sharp}$ ,  $b^{\flat} f^{\sharp}$ ,  $b^{\flat} f^{\sharp}$ ,  $b^{\flat} f^{\sharp}$ ,  $b^{\flat} f^{\sharp}$   
Double Bass:  $b^{\flat} f^{\sharp}$ ,  $b^{\flat} f^{\sharp}$ ,  $b^{\flat} f^{\sharp}$ ,  $b^{\flat} f^{\sharp}$ ,  $b^{\flat} f^{\sharp}$

24 a

(frei / lento)

(Grave rit)

sehr solistisch

309

315

(poco rit)

Sehr breit

poco rit

30a

31

219 mit Violinen

Violinen

Violen

Hörn

Trompeten

Trompeten

Percussion

Violoncello/Contrabaß

Adolf Scherbaum, Komposition für Klavier und Orchester (4 Teile) (Manuskript verschollen, nur Faksimile von 1952 SWV 719/581)  
 © 2010 Inge Adalsteins-Schmittgen. Alle Rechte vorbehalten.

appassionata

(Credo)

225 *concorante* (treibend) →

♩ = Pedal

227

Pedal

229

*rit. enough* (fres) (poco rit.)

mf

*Prestissimo*

7.33

Solo

ppp

8

TR

ppp

4

ctb

ppp

ppp

354

lung

Lento (frei)  
(♩)

Achtung reining (♩)

Oboe Solo

9

(Flöte)

10

11

Pedal

Scherzo (d')

123

14

34

passionata

(accel.)

→ *no*

15

AS

16

36

40

frei

8

truel.

77

exagt (rubato) bewegt (tra)

44

2/4

4

7

78

48

2

4

19

50

53

56

59

*1) sehr ruhig (leise) (p)*

*62*

*Violon*

*63*

*24*

*S.P.*

*4*

*112*  
*Viol.*

*pp*

*Br.*

*pp*

*ctB*

*3auf*

*pp (pizz)*

*66*

*25*

*Cedat*

(frei X 5)

80

Pedal

pp

pp

pp

pp

pp

30 82

lunga

31

Pedal

pp

84

S. 20

Pedal

pp =

lump

pp

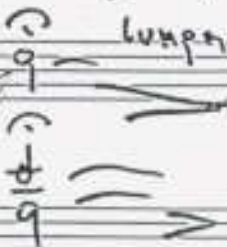

pp

pp

Punkte

Solo

pp

>

**Presto**

# Satz 3

110

1. Fl. (wie TROMP. nur okt. höher) ff

2. Fl.

Cl. B. (wie Pos.) ff

Hörn.

Pos.

2. id.

Br.

FB

P.

5

(wie Violinen)

2

3

♩ = 6

sehr bewegt - bewegt

4

10

13

16

20

pp < (10)

32

Solo

pp <

pp =

pp <

pp (133) <

O. K.

36 (11)

pp =

pp =

pp =

pp =

94

15

*Solo*

R. *H =*

H. *H =*

Pos *H =*

*Pedal*

16

52

*Solo*

*p*

56

OBOE Solo

56

57

58

59

60

60

61

62

63

64

64

65

66

67

Adolf Scherbaum, Konzert für Klarinet und Orchester (3 Teile) (Musiknot. versch. Aufl.) (Musiknot. versch. Aufl.) SWV 997 (1877)  
 © 2010 Inge Adami-Scherbaum. Alle Rechte vorbehalten.

dim >

28

FIS

97

29

Flöte 106

pp

30

110

O.K

TR

Ho

Ros

Li

OB

Fg

S

31

32

fornoso

118

Solo

90

122

Ped.

33

33

95

126

100

129

Pedal

Gliss

35

76

Adagio

133

388

NO

Fl.

Cl.

Fag.

Tr.

H.

Tromb.

V.

Vcllo

Cello

Kontrabaß

Vox

Corona

breit

CORO

133

76

Adagio

388

NO

Ando (Prel.)

135  
 (P)  
 A  
 B  
 137  
 ff  
 p  
 ped.  
 Adagio  
 #

138  
 pp =  
 cresc.  
 C  
 D  
 E  
 accel.  
 p

erregt  
 143  
 150  
 F  
 p  
 p  
 p

Satz 3

110

resto (Anfangstempo)

Handwritten musical score for SATB choir and orchestra. The score includes parts for Flute (Fl.), Oboe (OB.), Bassoon (Fg.), Horn (Hr.), Trumpet (Hörn), Trombone (2Pos), Horn 2 (H2), Bassoon 2 (Br), Bassoon 1 (HrB), and Piano (P.).

Key annotations and markings include:

- Fl.:** 155, *wie TRUMP.*, *nur Okt. höher*, *ff*, *1* (circled), *b<sup>b</sup>*
- OB.:** *wie Tramp.*, *ff*, *b<sup>b</sup>*
- Fg.:** *22 (wie Pos.)*, *ff*, *b<sup>b</sup>*, *b<sup>b</sup>*
- Hr.:** *ff*, *b<sup>b</sup>*
- Hörn:** *ff*, *b<sup>b</sup>*
- 2Pos:** *ff*, *b<sup>b</sup>*, *b<sup>b</sup>*
- H2:** *ff*, *b<sup>b</sup>*
- Br:** *ff*, *b<sup>b</sup>*
- HrB:** *ff*, *b<sup>b</sup>*
- P.:** *ff*, *ff*, *ff*

A large, dark scribble is present on the left side of the score, covering parts of the Flute, Oboe, Bassoon, and Horn staves.

159

(2) <sup>or</sup>  
161

(3)

# Solo

110

sehr bewegt - bewegt

164

167

171

174

10

pp

186

OK

190

11

(2te x ↓ Flöte dazu)

17a

Oboe Solo

210

17a

214

17a

218

MO

(20) a

(21)

2.23

(22) a

TR

2.27

(23)

2.31

(24) a

2.35

240

25

239

26 68

Flöte

260

30

OK 31

264

Handwritten musical score for a woodwind and string ensemble. The parts include:

- TR (Trumpet):** Melodic line with dynamics *pp*, *f*, and *pp*.
- 2 Ho (Horn):** Melodic line with dynamics *pp*, *f*, and *pp*.
- 2 Pos (Posaune):** Melodic line with dynamics *pp*, *f*, and *pp*.
- Fl (Flöte):** Melodic line with dynamics *pp*, *f*, and *pp*.
- OB (Oboe):** Melodic line with dynamics *pp*, *f*, and *pp*.
- 2g (Klarinette):** Melodic line with dynamics *pp*, *f*, and *pp*.
- Solo (Cello/Double Bass):** Sustained low-frequency line with dynamics *pp*, *f*, and *pp*.

272 *Andante*

Solo

276

Ped.

Ped.

280

283

(Pedal)

Gliss

Prestissimo

(A) B 110

MO

großes rit.....

breit.....  
rit

meno 8/4

8/4

303

Solo

f

ff

305

Lupe

lit

31