

Notenheft

Jazz Sonate  
für

Flöte - 3 Posunen

Schlagholz und Schlagwerk

1969 - 71

Andreas Scherbaum

(And. assai)

# Satz ①

A

2

- Staff 2: Bass line with chords and dynamics:  $f$ ,  $pp$ ,  $f$ .
- Staff 3: Melodic line with dynamics:  $f$ .
- Staff 4: Bass line with triplets and dynamics:  $f$ .

4

- Staff 1: Melodic line with dynamics:  $Hp$ .
- Staff 2: Bass line with dynamics:  $fp$ .
- Staff 3: Melodic line with dynamics:  $fp$ .
- Staff 4: Bass line with the word "Pizzicato" and a circled "4".

5

6

7

Two empty musical staves at the bottom of the page, consisting of five-line systems.

9

10

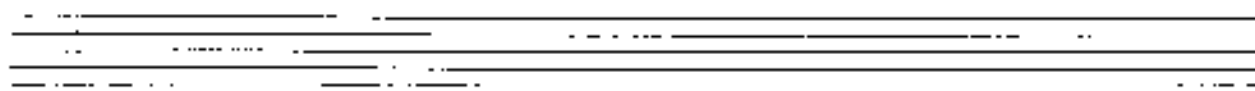

17

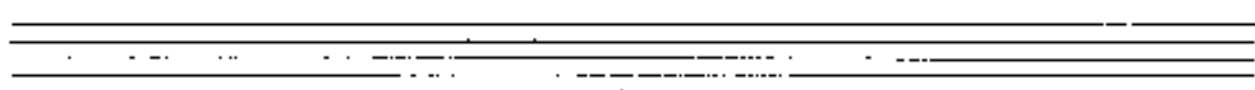

12

114

115

D. C.  
all

*sempre dim.* (44)

CORDA

*Imp. per.*

Study (2)

cello

2

4

5

Handwritten text: *stony* *poor* *pit*

2. +  
D.C.  
al.  
A

♩ con.

(fort. rit. + dim.)

# Satz 3

Piano

3

3

4

5

6

7

8

11

12

16

Solo

17

12

13

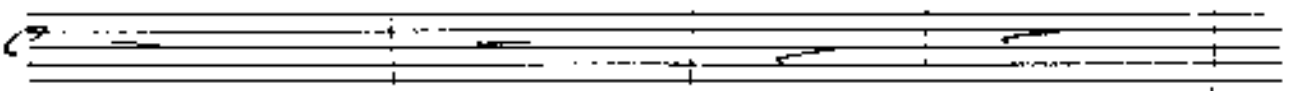
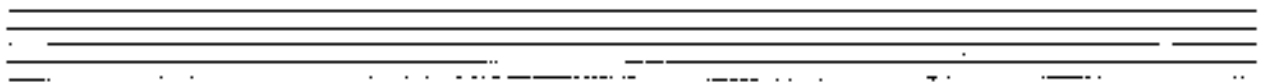

Handwritten notes:  $f$ ,  $is$ ,  $+$ ,  $b$ ,  $g$ ,  $g$ ,  $b$ ,  $g$ ,  $g$ ,  $+$ ,  $g$ ,  $g$ ,  $+$ ,  $g$ ,  $g$ ,  $+$ ,  $g$ ,  $g$

(4)

(2)

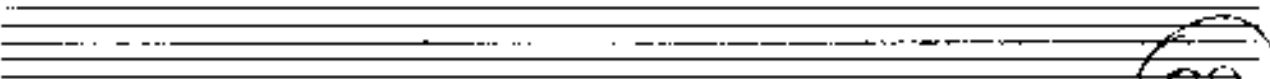

20

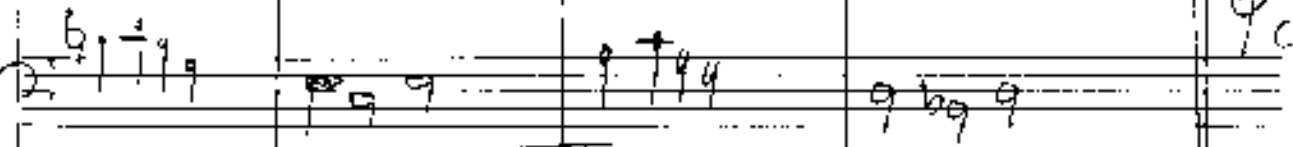
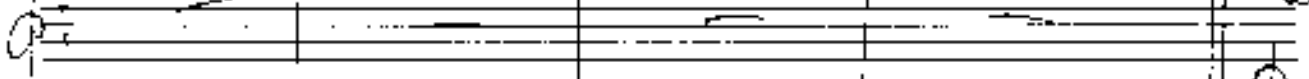

Handwritten notes:  $b$ ,  $+$ ,  $g$ ,  $g$ ,  $+$ ,  $g$ ,  $g$ ,  $g$ ,  $b$ ,  $g$ ,  $g$

Handwritten notes:  $+$ ,  $D$ ,  $C$ ,  $e$ ,  $al$ ,  $C$ ,  $o$ ,  $D$ ,  $B$

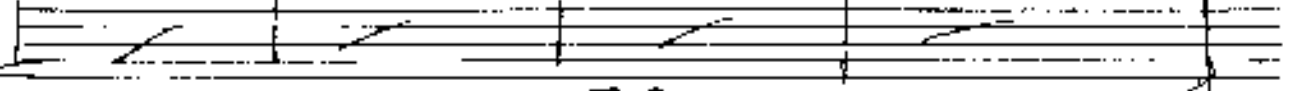

$< f =$

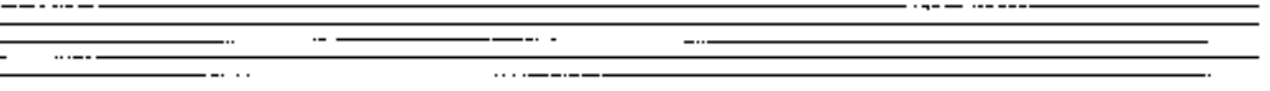
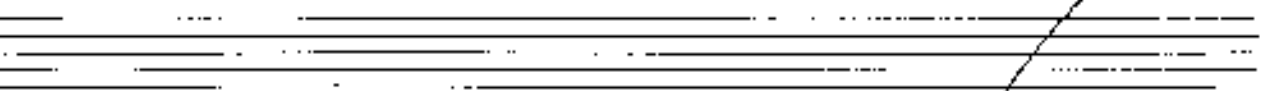

(mode auct.)

♩ 0 0 0 0

(♩) (F206 2++4+ (oktave höher))

