

Konzert 1971
für

Klavier und
Orchester in 2 Teilen

Notenheft (Adolf Schenbauer)

I.

Adagio (sehr stark - breit)

Solo

pesante

breit

legg.

(poco rit)

Adagio

A large blue slur covers the notes in staves 4 and 5.

A bracket on the left side of staves 6 and 7 is labeled "Solo Klavier".
The word "leggi." is written above staff 7.
Hand-drawn keyboard diagrams are present on staves 7 and 8.

A large blue slur covers the notes in staves 9 and 10.

pp

1V

2V

Bv

C+Bs

C+Bs

fp

cresc.

Solo

p

f

appassionato (begeistert)

Klavier

arr.

(frei) *erregt*

Solo

1V

2V

B

CTB

(poco rit)

git + dir (M)

Anfangstempo

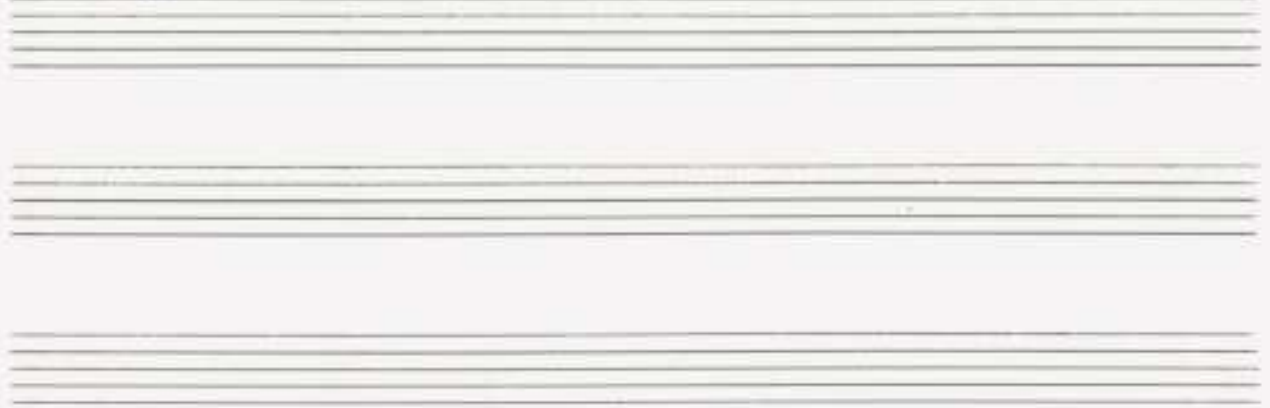

Adagio (Solo breit)
(♩)

Handwritten musical score for strings and woodwinds. The score is divided into two systems. The first system includes parts for two Violins (2v), Viola (B), and Cello/Double Bass (CtBa). The second system includes parts for Flute (Fl) and Clarinet (Cl). The music is in 2/4 time and features complex harmonic structures with many accidentals and slurs. The tempo is marked 'Adagio' and the performance instruction is 'Solo breit'.

Handwritten musical score for Flute (Fl) and Clarinet (Cl). The score is divided into two systems. The first system includes parts for Flute and Clarinet. The second system includes parts for Flute and Clarinet. The music is in 2/4 time and features complex harmonic structures with many accidentals and slurs. The tempo is marked 'Adagio' and the performance instruction is 'Solo breit'.

Sei mit mir ...

frei

solos

Adagio

Scherzo

II

266

Tri

Leute

oder ruhig

breit

ff
|||

Alliegro con brio (energico)

Five empty musical staves, each consisting of five lines, provided for further notation.

Tempo

etwas ruhiger (steigern) → aber wieder

Solo

CTB

(p) tempo.

1v
2v
B
CTR

gitt + drum

trio

Solo

Lento

lento (sehr langsam)

1

2

Rn

CTB

Solo

Solo

Klav.

breit

pesante (arcel. →)

suave

Handwritten musical score for Pedal. It shows notes and a circled sharp sign.

Presto $\frac{3}{4}$

Seven empty musical staves for guitar and voice, arranged vertically.

(F#)

pesante

lunga
