

L.v. BEETHOVEN

W.A. MOZART

NOTENHEFT

F. SCHUBERT

J. HAYDN

J. STRAUSS

MADE IN AUSTRIA

KONZERT FÜR

ALT SAXOPHON UND

(ENSEMBLE) (4 Sätze)

1941

Holof Scherbaum

Besetzung: Solo Saxophon (in C nicht) Klavier

(2 Trompeten in B (in Partitur in C) #

2 Hörner in F (" " ") "

2 Posaunen

1 Tuba

Piano

(Schlagwerk)

breit (Grave)

4

1

ALTSAX. (Ullingend nicht!)

- Solo**: Solo Saxophone part, starting with a treble clef and a key signature of one sharp (F#).
- 2 TR. in C mollatur**: Two Trumpets in C, marked *molto*.
- 2 H. in C mollatur**: Two Horns in C, marked *molto*.
- 2 Pos**: Two Trombones.
- Tuba**: Tuba part.
- Orgel**: Organ part.
- Schlagw**: Schlagwerk (Percussion), marked *pizz*.

2

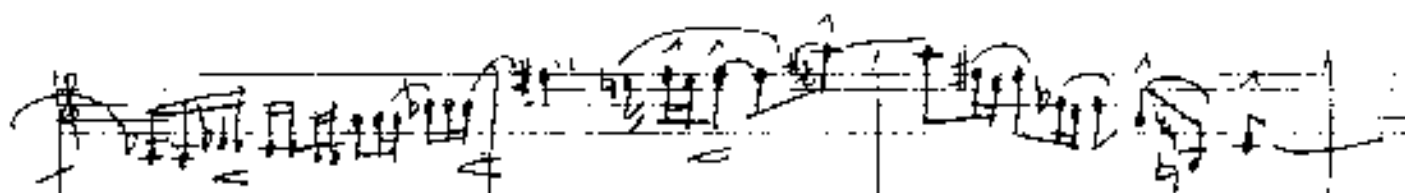

pp \hat{a}
 $\hat{b} \hat{a}$

pp = \hat{a}
 pp \hat{a}

pp = $\hat{b} \hat{a}$

pp

$\hat{a} \hat{b} \hat{a} \hat{b} \hat{a} \hat{b} \hat{a} \hat{b} \hat{a}$
 f

pp $\hat{a} \hat{b} \hat{a}$

pp = $\hat{a} \hat{b} \hat{a}$

pp = $\hat{b} \hat{a}$

pp

$\hat{a} \hat{b} \hat{a} \hat{b} \hat{a} \hat{b} \hat{a} \hat{b} \hat{a}$

pp = $\hat{\#} \hat{a}$
 $\hat{b} \hat{a}$

pp = $\hat{\#} \hat{a}$

pp = $\hat{b} \hat{a}$

pp

$\hat{\#} \hat{a} \hat{\#} \hat{a} \hat{b} \hat{a} \hat{b} \hat{a} \hat{\#} \hat{a}$

3

④

② weit

System 1 (Left):

System 2 (Right):

rit - dim

frei (Cento)

(ruhiger als Anfangstempo)

6 ruhig

rit

Lunga

- Measure 1:**
- Measure 2:**
- Measure 3:**

Additional annotations include a circled 'rit' at the top left, a circled '5' in the second measure of the third staff, and the instruction '(Piano Solo)' in the first measure of the second staff.

Solo rondo (Vivace)

Satz 2

②

8

9

10

- Staff 2:** Contains notes with slurs and accents. Dynamics include *ff* and *p*. There are some handwritten annotations like 'a2' and 'p'.
- Staff 3:** Shows notes with slurs and accents. Dynamics include *ff* and *p*.
- Staff 4:** Features notes with slurs and accents. Dynamics include *ff* and *p*.
- Staff 5:** Contains notes with slurs and accents. Dynamics include *ff* and *p*.

- Staff 4:** A long horizontal line with a fermata-like symbol above it.
- Staff 6:** A long horizontal line with a fermata-like symbol above it.
- Staff 8:** A long horizontal line with a fermata-like symbol above it.

113

Piano Solo

großes rit) breit

lento

CON SORD.

CON SORD.

CON SORD.

CON SORD.

ad lib. (Orgel)

p

pp

1

2

3

16

Staff 2: A single line with a long horizontal stroke, possibly indicating a sustained note or a specific technique.

17

CONCORDI AVCO

O
F
CON
CORD
F
E
N

(Zweiter ...)

18

Solo frei (Kadenz)

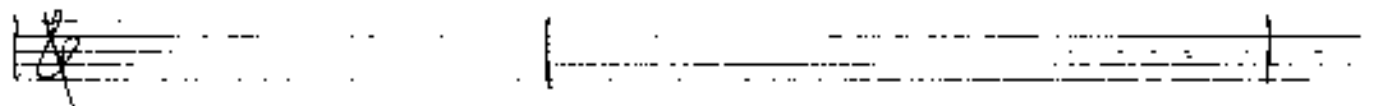
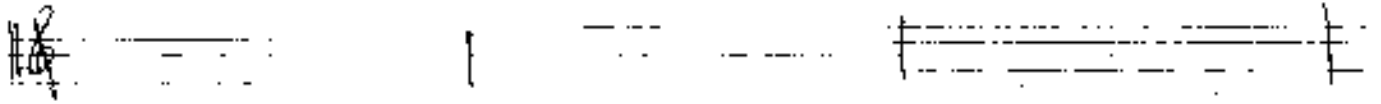

frei (legg.)

Presto

4

4-7

Tempo

- Staff 2:** Features notes with stems, some marked with accents (^) and slurs. There are also some rests.
- Staff 4:** Contains notes with stems, some marked with accents (^) and slurs. There are also some rests.
- Staff 5:** Mostly empty, with some faint markings.
- Staff 6:** Contains notes with stems, some marked with accents (^) and slurs. There are also some rests.

Dynamic markings such as *f* (forte) and *mf* (mezzo-forte) are present. There are also some circled notes and other annotations.

Sehn
breit

frei
