

L.v. BEETHOVEN

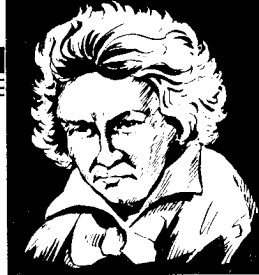

W.A. MOZART

# NOTENHEFT

---

F. SCHUBERT

J. HAYDN

J. STRAUSS

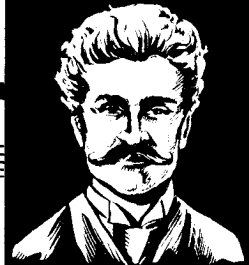

KONZERT FÜR

ALT SAXOPHON UND

(ENSEMBLE) (4 Sätze)

1971

Adolf Scherbaum

Besetzung: Solo Saxophon (in C notiert) Klavier

(2 Trompeten in B (in Partitur in C) "

2 Hörner in F ( " " " ) "

2 Posunen

1 Tuba

Piano

(Schlagwerk)

breit (Grave)

1

1

FLTSAX. (Klingend notiert)

- Solo
- 2 TR. in C notiert
- 2 H. in C notiert
- 2 Pos
- Tuba
- Piano
- Baß
- Schlagw. pss

The score contains various musical notations including notes, rests, dynamics (ff, fpp), and articulation marks. The saxophone part is specifically noted as 'Klingend notiert' (written as if ringing).

2

**Measure 1:**  

**Measure 2:**  

**Measure 3:**  

3

6

4

④ breit

frei (Canto) ——— sit ——— diam ———

rit

Lunga

sehr rasch (Vivace)

Satz 2

7

8

9

(10)

- Piano:** Treble and Bass clefs, containing piano accompaniment with slurs and accents.

- Piano:** Treble and Bass clefs, continuing the piano accompaniment with slurs and accents.

12

Piano Solo

(2te + mit -----)

großes rit) breit

lento

16

17

**Saxophone Staff:**  
 Measure 1: *ff*  $\hat{~}$   $\text{CON SORD. ALCO}$   
 Measure 2:  $\text{CON SORD. ALCO}$   
 Measure 3:  $\text{CON SORD. ALCO}$   
 Measure 4:  $\text{CON SORD. ALCO}$

**Oboe Staff:**  
 Measure 1: *pppp* =  $\text{CON SORD. ALCO}$   
 Measure 2: *pppp* =  $\text{CON SORD. ALCO}$   
 Measure 3: *pppp* =  $\text{CON SORD. ALCO}$   
 Measure 4: *pppp* =  $\text{CON SORD. ALCO}$

**Flute Staff:**  
 Measure 1: *pppp* <  $\text{CON SORD. ALCO}$   
 Measure 2: *ppp* <  $\text{CON SORD. ALCO}$   
 Measure 3: *ppp* =  $\text{CON SORD. ALCO}$   
 Measure 4: *pppp* <  $\text{CON SORD. ALCO}$

**Clarinet Staff:**  
 Measure 1: *pppp* <  $\text{CON SORD. ALCO}$   
 Measure 2: *ppp* <  $\text{CON SORD. ALCO}$   
 Measure 3: *ppp* =  $\text{CON SORD. ALCO}$   
 Measure 4: *ppp* =  $\text{CON SORD. ALCO}$

**Bassoon Staff:**  
 Measure 1: *pppp* <  $\text{CON SORD. ALCO}$   
 Measure 2: *ppp* <  $\text{CON SORD. ALCO}$   
 Measure 3: *ppp* =  $\text{CON SORD. ALCO}$   
 Measure 4: *ppp* =  $\text{CON SORD. ALCO}$

**Ensemble Staff:**  
 Measure 1:  $\text{CON SORD. ALCO}$   
 Measure 2:  $\text{CON SORD. ALCO}$   
 Measure 3:  $\text{CON SORD. ALCO}$   
 Measure 4:  $\text{CON SORD. ALCO}$

(Zweiter Satz ...)

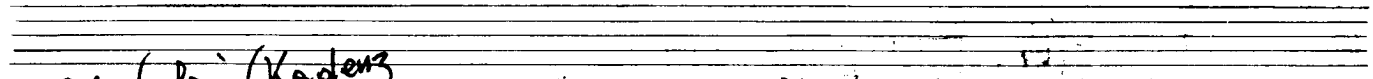
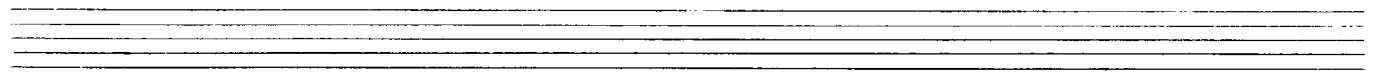

solo (frei) (Kadenz)

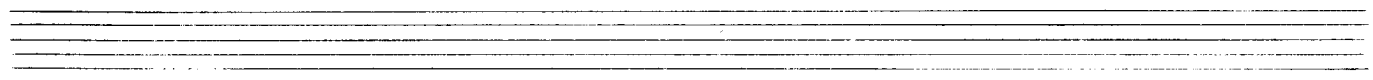
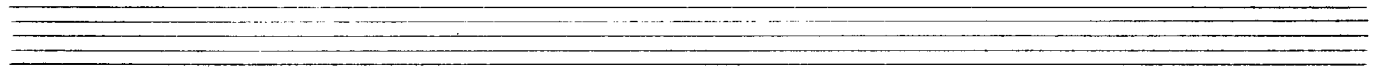
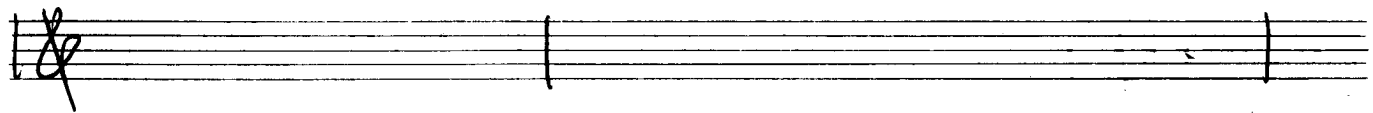
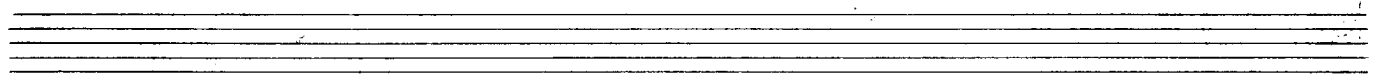
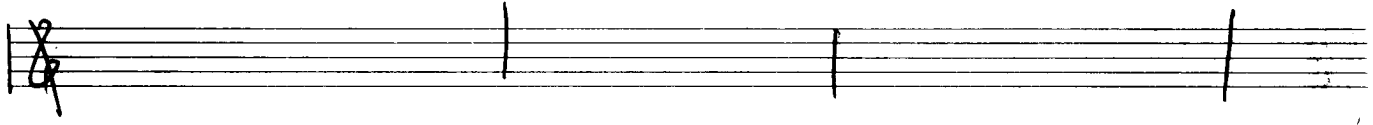
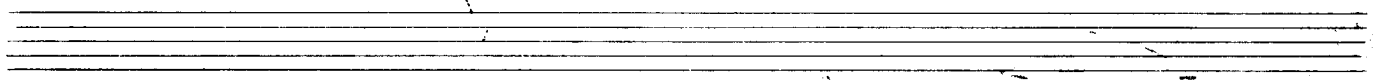
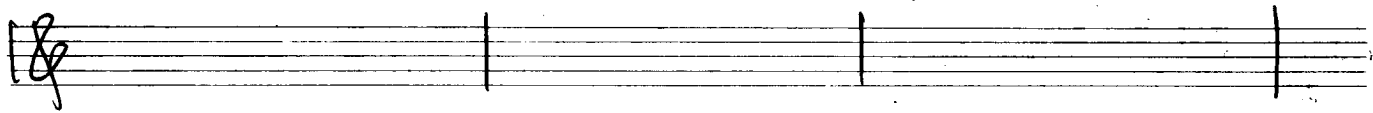
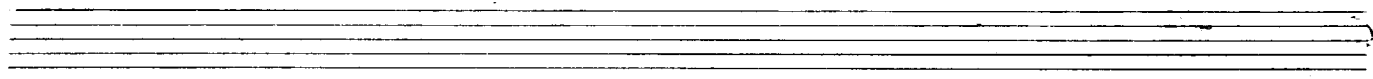
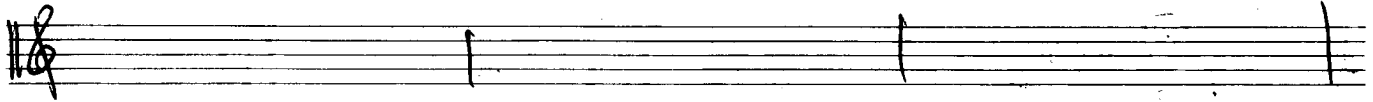

4

Presto I

20

21

cut

Tango

8v. 2ut.

frei (nobato)

- Saxophone: A melodic line starting with a  $b_0$  dynamic marking and a slur over the first two notes.
- Ensemble: A block of chords, each marked with a  $\checkmark$  symbol. The chords are:  $b_0$ ,  $\#_0$ ,  $\#_0$ , and  $\#_0$ .
- Two other staves: Each contains a single chord marked with a  $\checkmark$  symbol, specifically  $b_0$  and  $\#_0$ .

The second system (right) contains:

- Saxophone: A complex melodic line with slurs and accents (^) over several notes.
- Ensemble: A block of chords, each marked with a  $\checkmark$  symbol, specifically  $b_0$ ,  $\#_0$ ,  $\#_0$ , and  $\#_0$ .
- Two other staves: Each contains a single chord marked with a  $\checkmark$  symbol, specifically  $b_0$  and  $\#_0$ .

**Measure 1 (Left):**

- Saxophone:** A whole rest.
  - Staff 1: Notes G4, Bb4, G4, G4, G4. Dynamics: *f*.
  - Staff 2: Notes G4, G4, G4, G4. Dynamics: *ff*.
  - Staff 3: Notes G4, G4, G4, G4. Dynamics: *ff*.
  - Staff 4: Notes G4, G4, G4, G4. Dynamics: *ff*.

**Measure 2 (Right):**

  - Staff 1: Notes G4, Bb4, G4, G4, G4. Dynamics: *f*.
  - Staff 2: Notes G4, G4, G4, G4. Dynamics: *ff*.
  - Staff 3: Notes G4, G4, G4, G4. Dynamics: *ff*.
  - Staff 4: Notes G4, G4, G4, G4. Dynamics: *ff*.

sehn  
breit

frei
