

Improvisationen

über ein Thema v. Joh. Seb. Bach -

für gemischten Chor, Orgel und Orchester

1972

Scholf Isidor

(Text = Es ist ein Sittlichor - der heißt Tod)
(Liedert, aus (1638))

~~Besetzung:~~
~~2 Flöten~~
~~2 Oboen~~
~~2 Klarinetten, in C~~
~~2 Fagotte~~
~~3 Trompeten, in C~~
~~4 Hörner in F / in Partitur~~
~~3 Bassen~~
~~2 Tuben~~
~~großes Streichorchester~~
~~Subbass~~

gr. Orgel
gemischter Chor

Lento (düst. -) auf 8. Violin

- 2 Fl. (Flutes)
- 2 OB (Oboes)
- 2 Kl. in C (Clarinets in C)
- 2 Fg (Fagots)
- 3 TR in C (Trumpets in C)
- 4 H in C hoch (Horns in C high)
- 3 Pos. Tuba (3 Trombones and Tuba)
- Opf. (Operatic voice)
- 1+2 Viol. (Violins)
- BV (Viola)
- 4 B. (Cellos)

The score includes various musical notations:

- Dynamic markings: *pp* (pianissimo) and *pp* (pianissimo).
- Tempo/Character: *Lento* (slow) and *düst. -* (dusky).
- Rehearsal marks: Circled numbers 12, 13, and 14.
- Lyrics: "Es ist" (It is) written above the Operatic voice staff.
- Performance instructions: "(in D-holisch)" and "wie Violina" (like violin) written near the Viola staff.
- Articulation: Slurs, accents, and breath marks are used throughout the score.

Sich — Schwestern der heißt Teil.

ff

Es ist ein schneller
Tod

viel Kinetographie soll

es ist ein Schiller der heißt Tod

Fals

1

folo

er ist ein Schütze der list Tod

5 *folo*

Sopran Solo
 wenn Zeit noch grünte und
 Solo Singing
 Oboe Solo
 Fag. Solo
 Tenor + Bass
 es ist in Träumen der Zeit
 Tod

Sopran Solo
 Tenor + Bass
 es ist in Träumen der Zeit
 Tod
 er ist in Träumen der Zeit
 Tod

f
 morgen
 werden
 weg
 er

f (2. Lage) 2. Pos.
 (poco rit....)

2

Color langsam - frei

String Section:

Piano Section:

Other Markings:

- A bracket on the left side of the piano staves is labeled "Solo".
- There are various slurs, accents, and dynamic markings throughout the score.

Staff 1 (Voice): Contains the lyrics "alle mit ihr zu Samiten der leibh tod". The notes are: a^{\flat} , g^{\flat} , f^{\flat} , e^{\flat} , d^{\flat} , c^{\flat} , b^{\flat} , a^{\flat} . Dynamics: pp , f .

Staff 2 (Voice): Continuation of the vocal line. Dynamics: pp , f .

Staff 3 (Piano): Accompaniment for the first vocal phrase. Dynamics: pp , f .

Staff 4 (Piano): Continuation of the piano accompaniment. Dynamics: pp , f .

Staff 5 (Piano): Continuation of the piano accompaniment. Dynamics: pp , f .

Staff 6 (Piano): Continuation of the piano accompaniment. Dynamics: pp , f .

Staff 7 (Piano): Continuation of the piano accompaniment. Dynamics: pp , f .

Staff 8 (Piano): Continuation of the piano accompaniment. Dynamics: pp , f .

Staff 9 (Piano): Continuation of the piano accompaniment. Dynamics: pp , f .

Staff 10 (Piano): Continuation of the piano accompaniment. Dynamics: pp , f .

Handwritten annotations include "Solo" above the first two staves and "Solo" above the piano accompaniment staves. There are also various dynamic markings (pp , f) and phrasing slurs throughout the score.

Solo breite

4/4

3

schon verheiratet (6. Soliloquie) (aber nicht verheiratet)

Orgel Solo

ist ein

der weiß Tod

hat ge- wagt von seinen

4

(solo free improvisation)

rit

(poco rall.)

frei

Orgel *ppp* *anger* *(cluster)*

2 Fl.

2 Kb.

2 Klarin.

2 Fg.

Orgel *ppp*

Flöte Solo

6

ruhig absteigend

Orgel

Handwritten text: *prodotto*

Handwritten text: *lunga*

7

Adagio

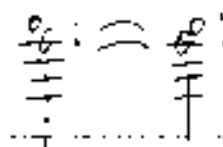

Violin I

Violin II

Viola

Cello

Double Bass

Flute

Oboe

Clarinet

Bassoon

Trumpet

Trombone

French Horn

Woodwind

Brass

String

Conductor

Es ist ein Schicksal zu schreiben und der Geist Tod

Solo

Violin

Bass

Celli

(allmählich ständig steigen — bis Presto)

Violinst. (frei)

Solo

3 Takte Orgel (= Block B)

9

Tempore cresc.

10

Block A

Block B

11

tempore acceler. →

(12) (13)

Block (A) Block (B)

Ständige Temporerhöhung bis Presto

(14) (15)

Block (A) Block (B)

Presto
Pauke (auf 3 Takte)

(16)

Ev. Trommel

Prätra (auf 3 Fellsäge)

(2) 

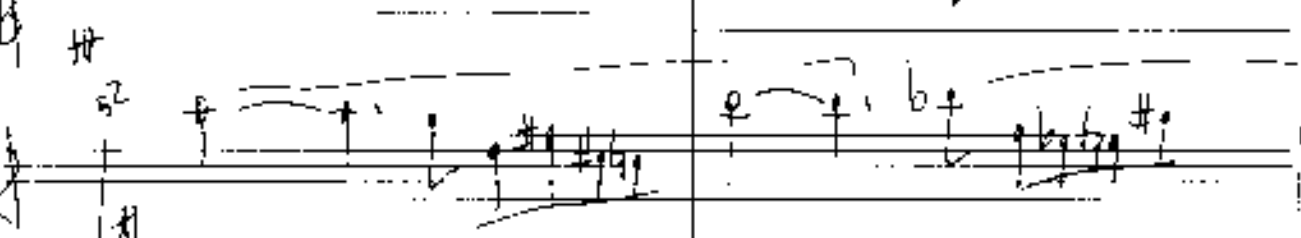

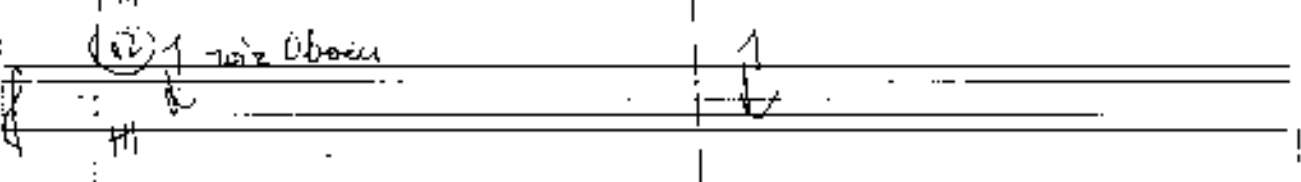
(2) wie Oben 

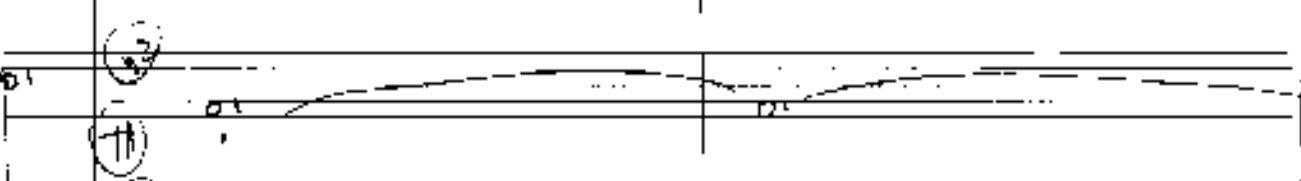
(2) 

(2) 

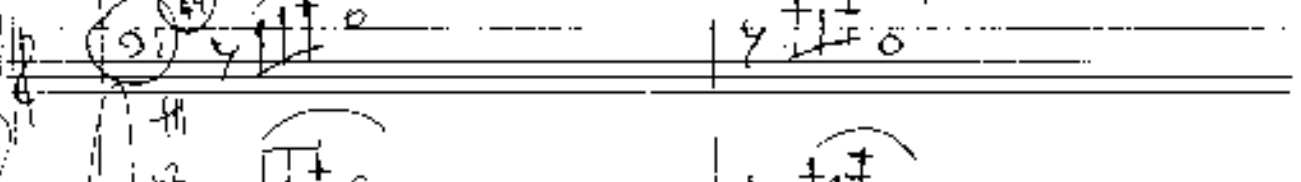
(2) 

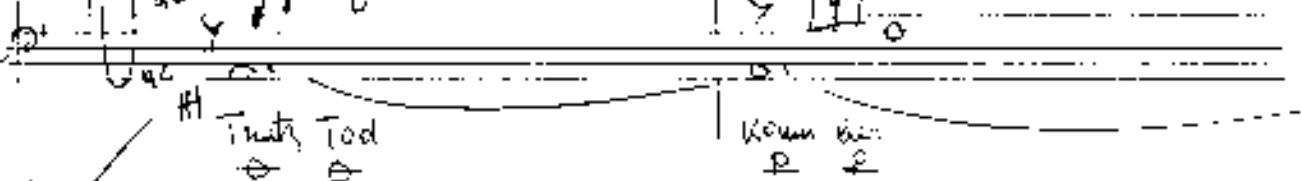
(2) 

f *do* 

Trutz Tod 

Komm hier 

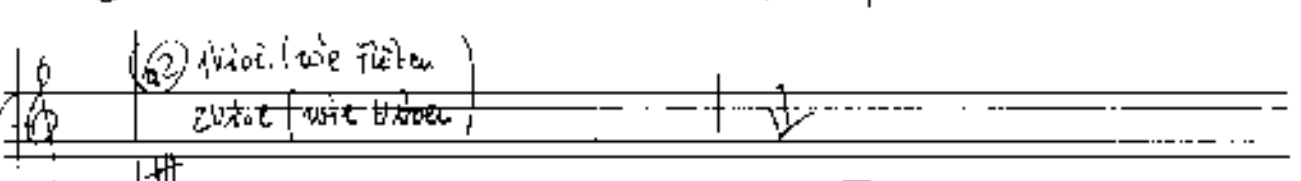
(2) 

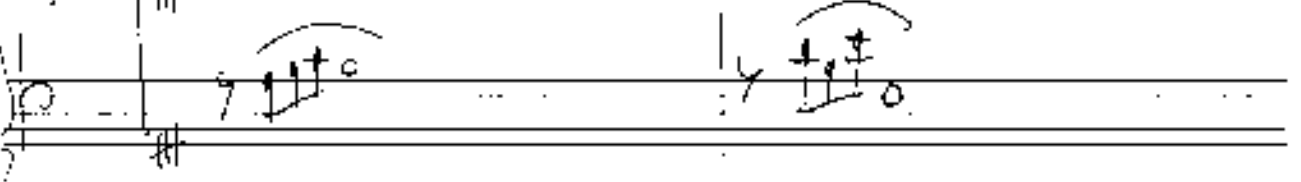
(2) wie Fäden 

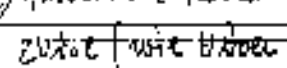
zwei wie Oben 

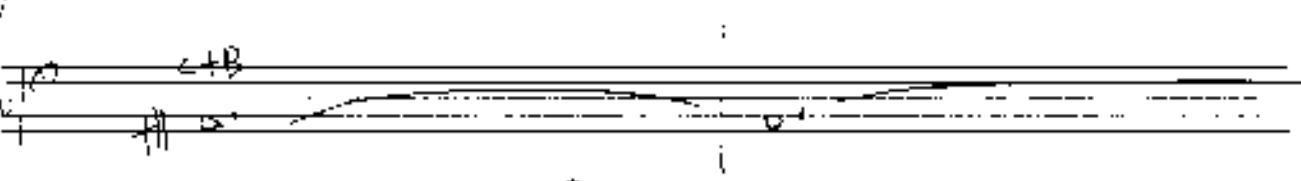
(2) 

f
do
H
B
C

ich finkst dich nicht

Solo

(2. x crosses gut)

oder weit (auslassend) (auf 6)

Lyrics: *Es ist ein* *Schönheit!*

Solo

(poco rit)

die Reicht
Tod -

Alto

Wie eine
Bautschon

Telo

- Staff 5:** Features a circled chord symbol and a melodic line with slurs and accents.
- Staff 6:** Contains a circled chord symbol and a melodic line.
- Staff 7:** Includes a circled chord symbol and a melodic line.
- Staff 8:** Shows a circled chord symbol and a melodic line.
- Staff 9:** Contains a circled chord symbol and a melodic line.
- Staff 10:** Includes a circled chord symbol and a melodic line.
- Staff 11:** Features a circled chord symbol and a melodic line.
- Staff 12:** Contains a circled chord symbol and a melodic line.
- Staff 13:** Shows a circled chord symbol and a melodic line.
- Staff 14:** Includes a circled chord symbol and a melodic line.
- Staff 15:** Contains a circled chord symbol and a melodic line.
- Staff 16:** Shows a circled chord symbol and a melodic line.
- Staff 17:** Includes a circled chord symbol and a melodic line.
- Staff 18:** Contains a circled chord symbol and a melodic line.
- Staff 19:** Shows a circled chord symbol and a melodic line.
- Staff 20:** Includes a circled chord symbol and a melodic line.
- Staff 21:** Contains a circled chord symbol and a melodic line.
- Staff 22:** Shows a circled chord symbol and a melodic line.
- Staff 23:** Includes a circled chord symbol and a melodic line.
- Staff 24:** Contains a circled chord symbol and a melodic line.
- Staff 25:** Shows a circled chord symbol and a melodic line.
- Staff 26:** Includes a circled chord symbol and a melodic line.
- Staff 27:** Contains a circled chord symbol and a melodic line.
- Staff 28:** Shows a circled chord symbol and a melodic line.
- Staff 29:** Includes a circled chord symbol and a melodic line.
- Staff 30:** Contains a circled chord symbol and a melodic line.
- Staff 31:** Shows a circled chord symbol and a melodic line.
- Staff 32:** Includes a circled chord symbol and a melodic line.
- Staff 33:** Contains a circled chord symbol and a melodic line.
- Staff 34:** Shows a circled chord symbol and a melodic line.
- Staff 35:** Includes a circled chord symbol and a melodic line.
- Staff 36:** Contains a circled chord symbol and a melodic line.
- Staff 37:** Shows a circled chord symbol and a melodic line.
- Staff 38:** Includes a circled chord symbol and a melodic line.
- Staff 39:** Contains a circled chord symbol and a melodic line.
- Staff 40:** Shows a circled chord symbol and a melodic line.
- Staff 41:** Includes a circled chord symbol and a melodic line.
- Staff 42:** Contains a circled chord symbol and a melodic line.
- Staff 43:** Shows a circled chord symbol and a melodic line.
- Staff 44:** Includes a circled chord symbol and a melodic line.
- Staff 45:** Contains a circled chord symbol and a melodic line.
- Staff 46:** Shows a circled chord symbol and a melodic line.
- Staff 47:** Includes a circled chord symbol and a melodic line.
- Staff 48:** Contains a circled chord symbol and a melodic line.
- Staff 49:** Shows a circled chord symbol and a melodic line.
- Staff 50:** Includes a circled chord symbol and a melodic line.
- Staff 51:** Contains a circled chord symbol and a melodic line.
- Staff 52:** Shows a circled chord symbol and a melodic line.
- Staff 53:** Includes a circled chord symbol and a melodic line.
- Staff 54:** Contains a circled chord symbol and a melodic line.
- Staff 55:** Shows a circled chord symbol and a melodic line.
- Staff 56:** Includes a circled chord symbol and a melodic line.
- Staff 57:** Contains a circled chord symbol and a melodic line.
- Staff 58:** Shows a circled chord symbol and a melodic line.
- Staff 59:** Includes a circled chord symbol and a melodic line.
- Staff 60:** Contains a circled chord symbol and a melodic line.
- Staff 61:** Shows a circled chord symbol and a melodic line.
- Staff 62:** Includes a circled chord symbol and a melodic line.
- Staff 63:** Contains a circled chord symbol and a melodic line.
- Staff 64:** Shows a circled chord symbol and a melodic line.
- Staff 65:** Includes a circled chord symbol and a melodic line.
- Staff 66:** Contains a circled chord symbol and a melodic line.
- Staff 67:** Shows a circled chord symbol and a melodic line.
- Staff 68:** Includes a circled chord symbol and a melodic line.
- Staff 69:** Contains a circled chord symbol and a melodic line.
- Staff 70:** Shows a circled chord symbol and a melodic line.
- Staff 71:** Includes a circled chord symbol and a melodic line.
- Staff 72:** Contains a circled chord symbol and a melodic line.
- Staff 73:** Shows a circled chord symbol and a melodic line.
- Staff 74:** Includes a circled chord symbol and a melodic line.
- Staff 75:** Contains a circled chord symbol and a melodic line.
- Staff 76:** Shows a circled chord symbol and a melodic line.
- Staff 77:** Includes a circled chord symbol and a melodic line.
- Staff 78:** Contains a circled chord symbol and a melodic line.
- Staff 79:** Shows a circled chord symbol and a melodic line.
- Staff 80:** Includes a circled chord symbol and a melodic line.
- Staff 81:** Contains a circled chord symbol and a melodic line.
- Staff 82:** Shows a circled chord symbol and a melodic line.
- Staff 83:** Includes a circled chord symbol and a melodic line.
- Staff 84:** Contains a circled chord symbol and a melodic line.
- Staff 85:** Shows a circled chord symbol and a melodic line.
- Staff 86:** Includes a circled chord symbol and a melodic line.
- Staff 87:** Contains a circled chord symbol and a melodic line.
- Staff 88:** Shows a circled chord symbol and a melodic line.
- Staff 89:** Includes a circled chord symbol and a melodic line.
- Staff 90:** Contains a circled chord symbol and a melodic line.
- Staff 91:** Shows a circled chord symbol and a melodic line.
- Staff 92:** Includes a circled chord symbol and a melodic line.
- Staff 93:** Contains a circled chord symbol and a melodic line.
- Staff 94:** Shows a circled chord symbol and a melodic line.
- Staff 95:** Includes a circled chord symbol and a melodic line.
- Staff 96:** Contains a circled chord symbol and a melodic line.
- Staff 97:** Shows a circled chord symbol and a melodic line.
- Staff 98:** Includes a circled chord symbol and a melodic line.
- Staff 99:** Contains a circled chord symbol and a melodic line.
- Staff 100:** Shows a circled chord symbol and a melodic line.

1972 King Academy Brantford

gr: quit