

7/10

Notenheft

(pliss. in der Flöte

immer im letzten Augenblick erst.)

Konzert für
FLÖTE 1972

Adolf Scherbaum

KONZERT 1972

für Flöte solo

und

gr. Orchester

Adolf Scherbaum

Besetz.

Flöte (Solo) (Normalflöte + HCTFlöte)

2 Oboen

2 Klarinetten (in C)

2 Fagotte

4 Trompeten (in C)

4 Hörner (in C notiert) in Stimmung in F

4 Percussionen

Streicher

Vibraphon + Xylophon

Schlagwerk

Glocken

(M) *lento*

1

2OB
2Klar
2Fg
4TR
4H
4Pos
2T
2R
2B
P
Snare
Sn. TR.
Tom

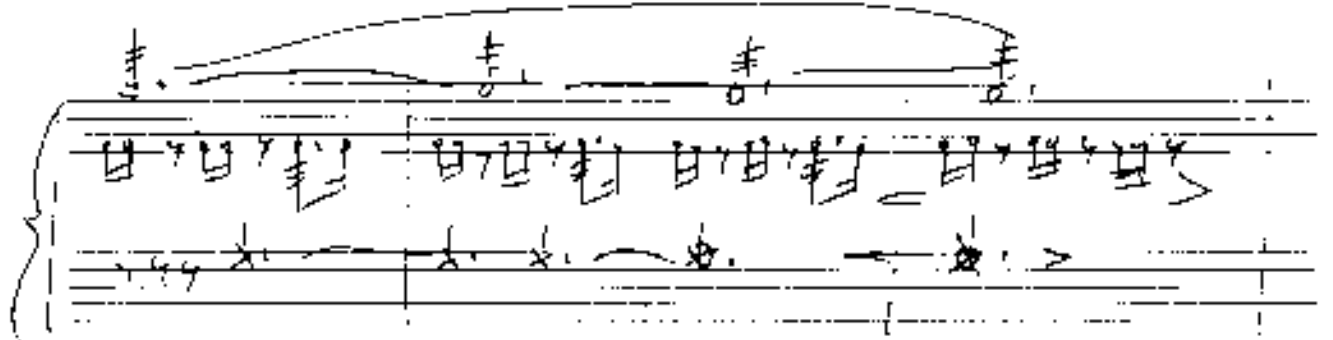
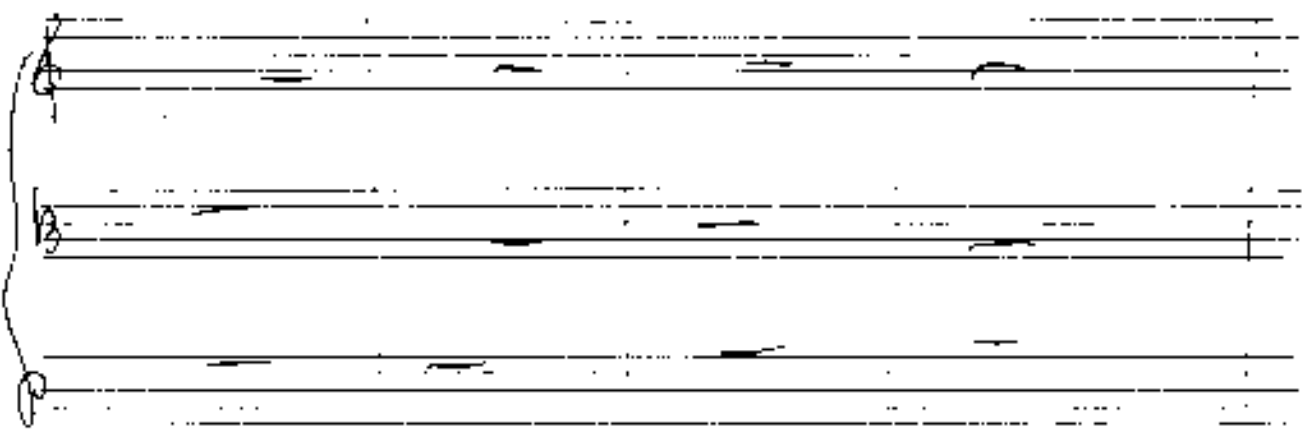
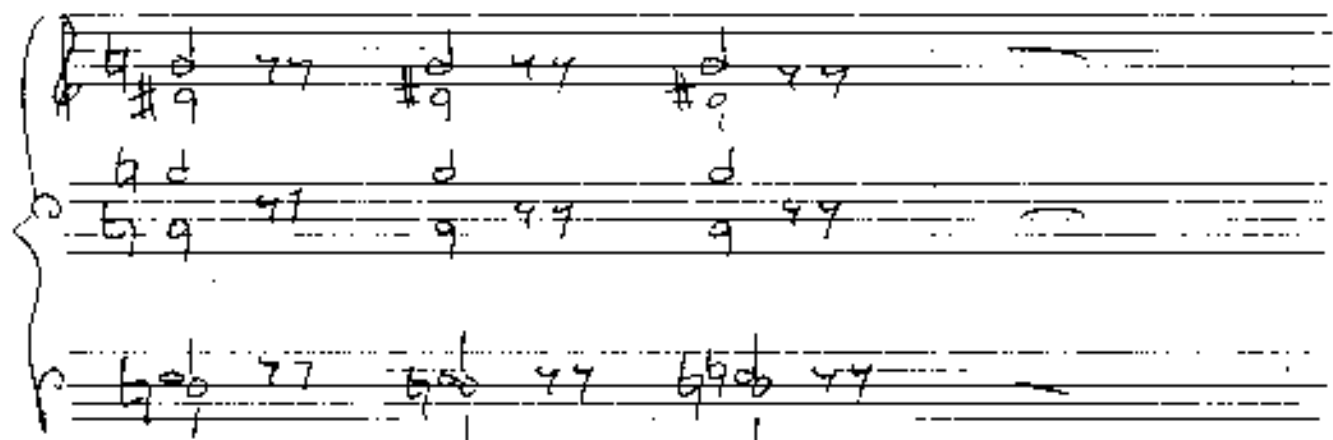
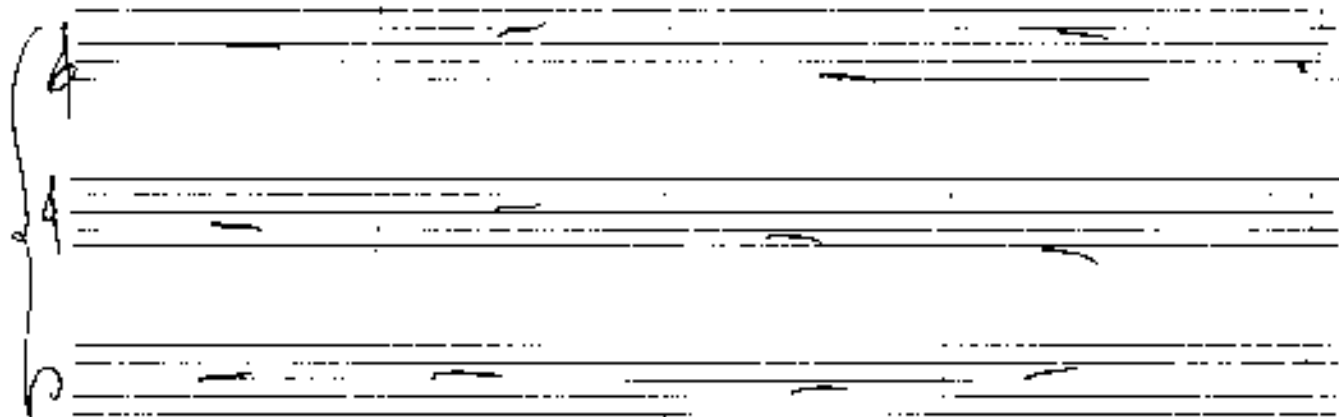
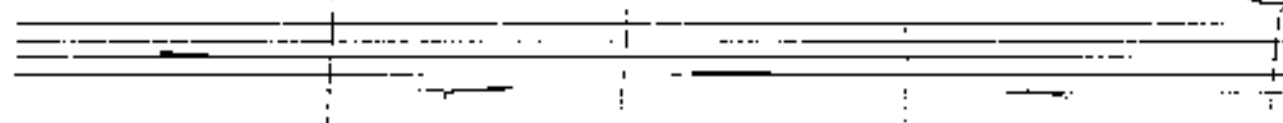

Vibrato (♩)
(fang frei)

VIBR.

solo ending 1st

solos ending (d)

Solo

VIBR.

Pedal (pp)

6

7

8

romantic

fres (A)

Flöte

accel. <

fis

(plausend)

13

solo except (aufg. Schläp)

Solo Bass (D)

O
F
F
E
R

Pauken
94.T.R.

hart

Rechte
 Sr. TR

(poco rit.)

18

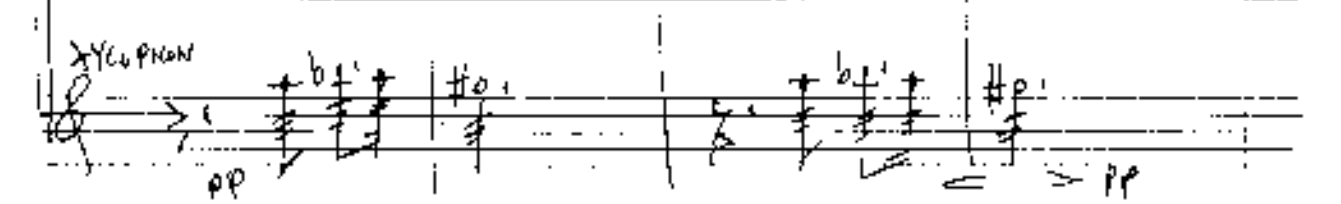
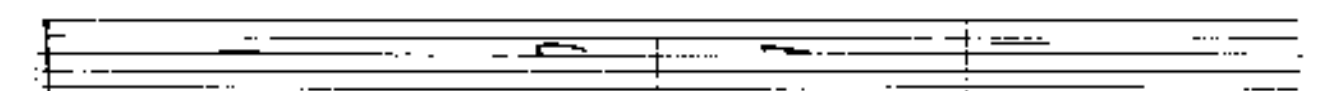
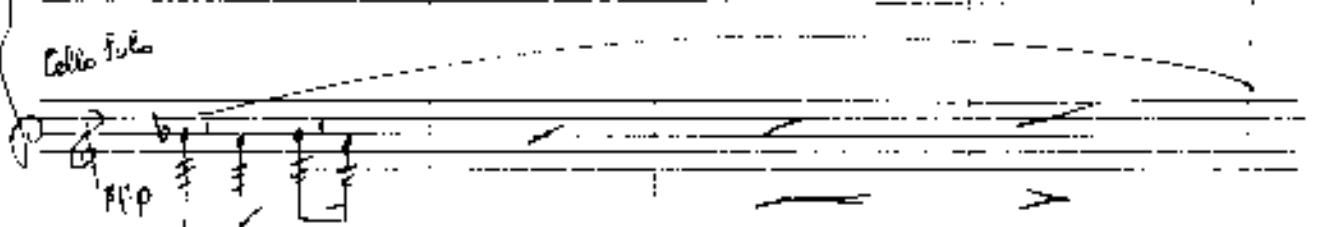
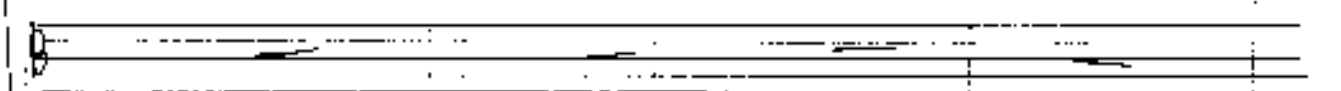
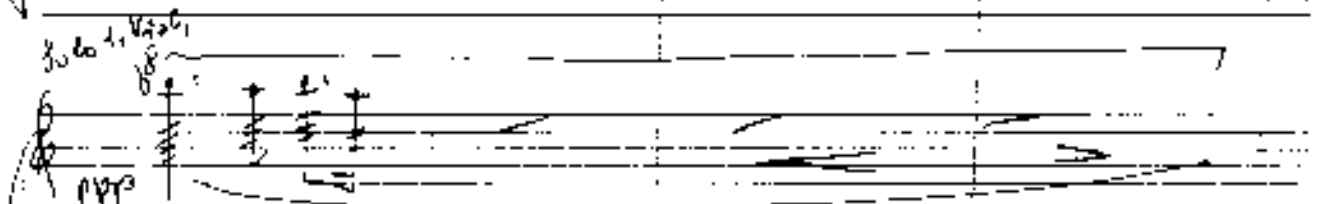
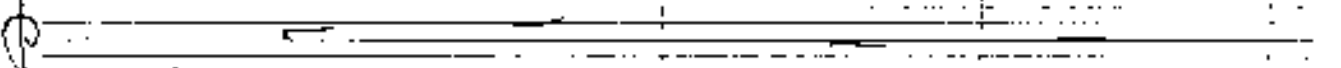
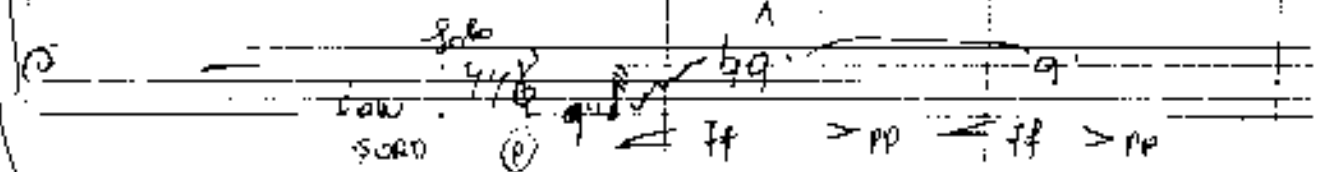
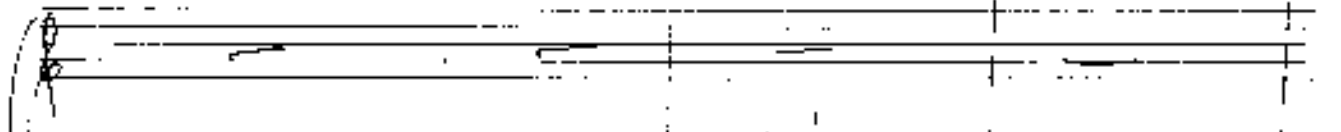
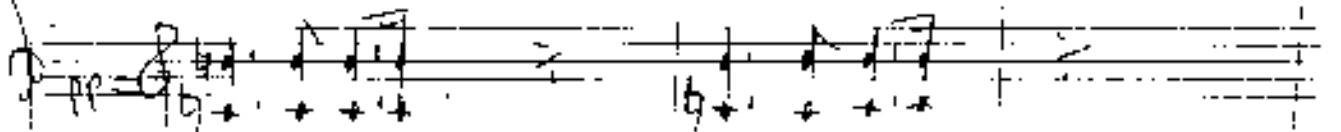
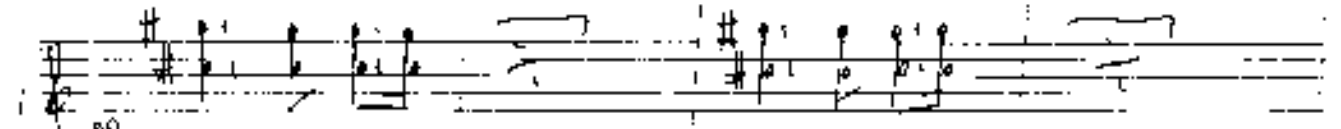

Solo

VIBR.

19

19

21

(poco rit)

sehr langsam (p)

Empty musical staves for strings and woodwinds.

Blech block #

Musical score for brass instruments (Blech block) with notes and dynamics.

alle

Empty musical staff.

alle c#B

p

pp

pp

Handwritten notes and markings at the bottom of the page.

Solo

ppp

Bloch

Bloch Block (4) daqu (ppp)

Solo

pp

f

p

(ohne Blech)

p

Blech Block (f) dazu

p

allmählich immer stärker und energischer werden

Solo

accel. →

31

31

schon
sehr bewegt (♩)

fff

fff

Blende (A) dazu fff
Schlagwerk oben mit mf

fff

fff

32

3/4

Handwritten musical score for guitar and bass. The guitar part features a complex chord structure with sixths and sevenths, and a melodic line. The bass part is a simple bass line. The score is divided into two systems.

3/4

Handwritten musical score for guitar and bass. The guitar part has a melodic line with accents and a bass line with a "Punk" section. The score is divided into two systems.

Handwritten musical score for guitar and piano. The score is divided into four systems. The first system shows a guitar part with a barre at the 6th fret and a piano accompaniment. The second system features a piano part with chords and a guitar part with a melodic line. The third system shows a guitar part with a melodic line and a piano accompaniment. The fourth system shows a guitar part with a melodic line and a piano accompaniment. The score includes various musical notations such as notes, rests, accidentals, and dynamic markings.

Four empty musical staves, likely for vocal or instrumental parts, positioned at the top of the page.

Four empty musical staves, likely for vocal or instrumental parts, positioned in the middle section of the page.

3
4

40

+VCOPI

47

41

mf -> Fortzifferung (cresc. + noch accel.)

49

Two empty musical staves, likely representing a piano accompaniment that has not been fully written out.

A single staff of music with a treble clef, mostly empty with some faint markings.

(62)

A single staff of music with a treble clef, mostly empty with some faint markings.

(154)

42

This is a handwritten musical score for a piano piece, consisting of ten staves. The score is organized into three systems of three staves each. The first staff of each system contains a melodic line with various notes, rests, and dynamic markings such as accents (^), *pp*, and *mf*. The second and third staves of each system appear to be accompaniment, with some notes and rests. The notation includes treble clefs, a key signature of one sharp (F#), and a time signature of 3/4. The piece concludes with a double bar line and a fermata over the final notes.

A single staff of musical notation with a few notes and stems, possibly a continuation of the melody or a specific rhythmic pattern.

oder meist (1)

Panzer

3
4

3
4

6
solen rutilo (A. N. Achtel)

Flöte

VIBR

Pedal

748

ffp

pp

pp

ffp

ff

61

gung hai pashkhan

Vib.

Padak - tis

(1)

7777 fada buvil

51

7777 fada buvil

63

oder langsam (D)

6
8

Flöte

(Alt Flöte) *lang frei*

vibr.

legg. (sehr rasch)

53

sehr rasch

5
2
S
O
P
R
A

sehr ruhig ausklingen lassen

U.P.R.
V.P.R.

dicht trem.
Pedal
Lunga
ppp
pp