

Notenheft

8

Allegro

(c)

oder langsam

großer rit.

Presto

(D)

Block ⑦

Block ⑧

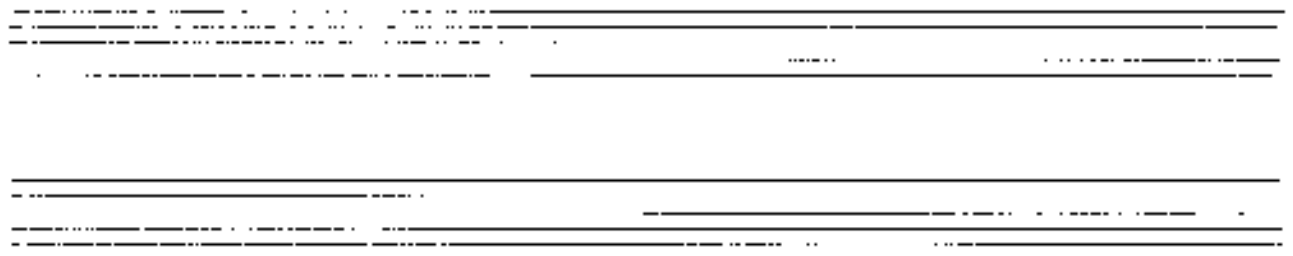

E

solos making

CHORDS

Flöte

VIBRATO

(Flag.)

Flöte

(Poco)

poco rit.

breat

als Vorschluss

oder mehr (Vibrato)

pp

pp

pp

lange halten

(F)

Gloria Solida (Prael)

breit

except

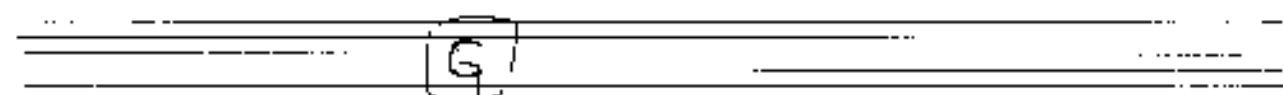
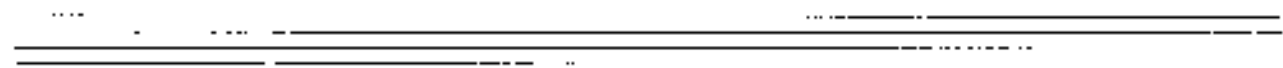

OBCE Solo (1/2) *lunghezza (cresce accel.)*

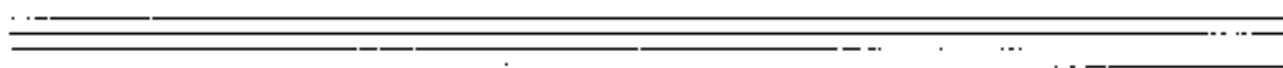
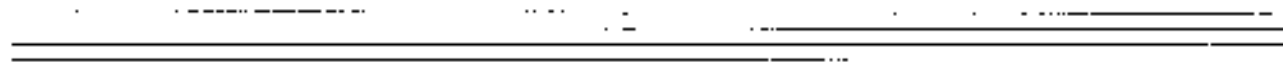

racchi (cresc.)

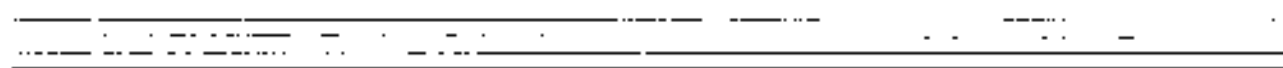
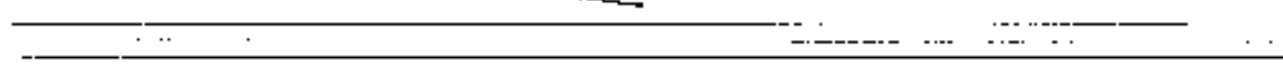
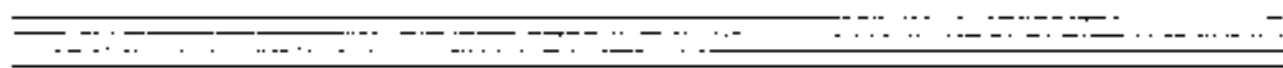

H

cello writing

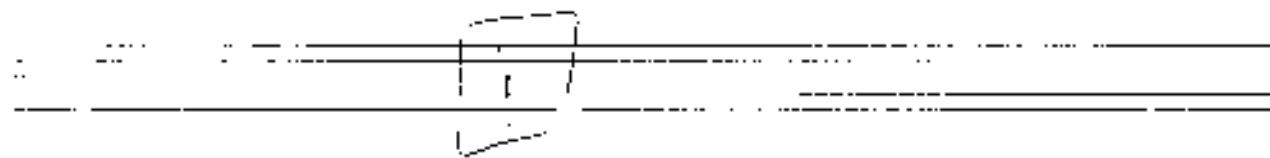

so rasch als möglich

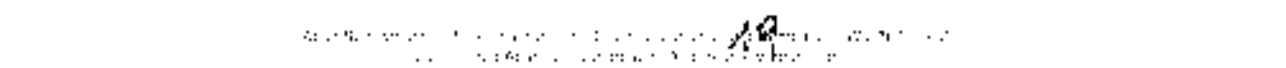
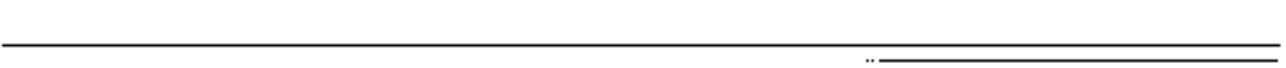
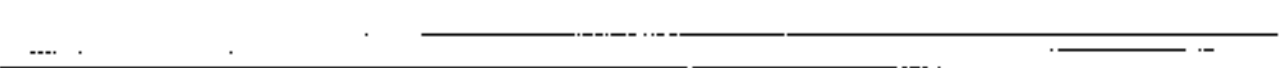
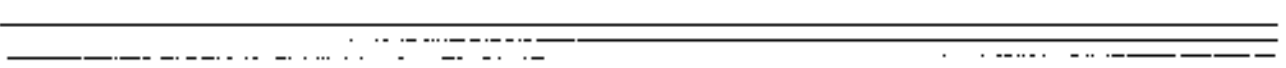
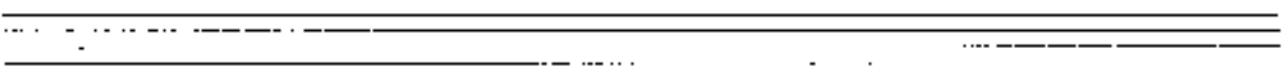
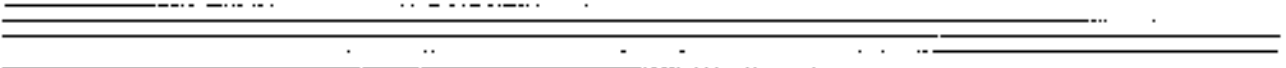
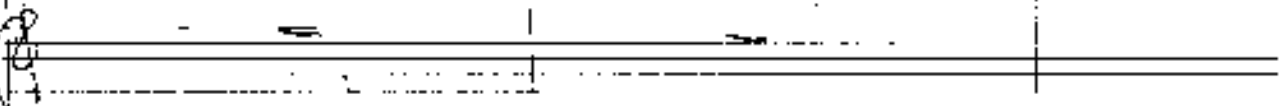
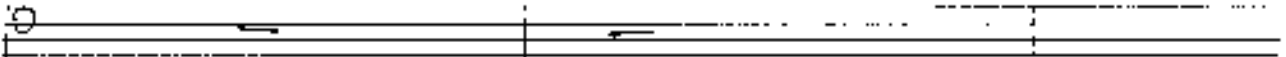
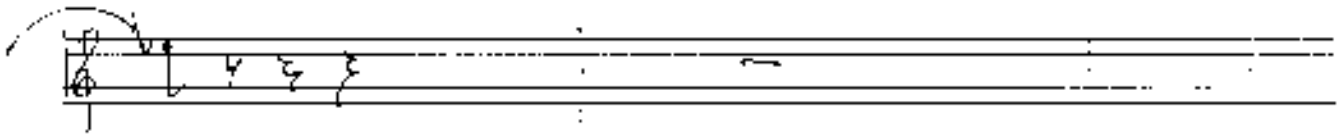
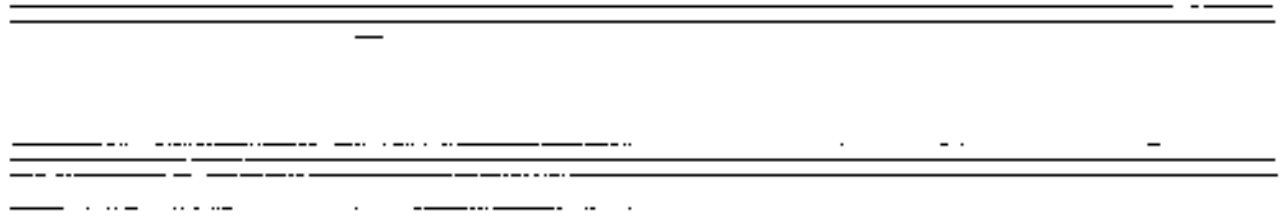

(ab lib. sempre crescendo →)

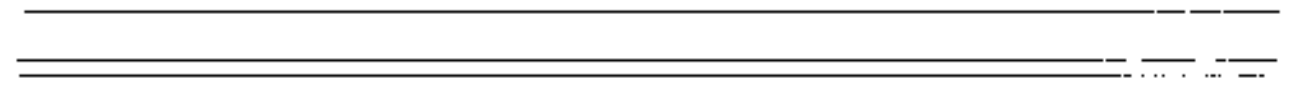

