

L. V. BEETHOVEN

W. A. MOZART

NOTENHEFT

F. SCHUBERT

J. HAYDN

J. STRAUSS

FLURBAT

KONZERT

für Flöte (14 Teile)

Streichorchester
Tonband

1974

Adolf Scherbaum

Teil 1.

(A)

1

2

Flöte Solo

A specific handwritten musical phrase for the flute solo, enclosed in a box. It shows a sequence of notes with accidentals (sharps and flats) and a slur over the entire phrase. The word "GLISS" is written below the notes, and a "7 7 7" marking is present below the staff.

Teil 2

Presto

BLOCK R

(mode accel. ... →

3

Teil 3

Presto

Solo

4

Teil 4

Solo

A small handwritten musical notation fragment.

Block B

5

Block B

Solo

(Block A)

(Block A)

(Block A)

(Block A)

6

Block A

ppp (Bl. A)

(Block A)

(Block A)

(Block A)

7

(a₁₄)

größte Peigerung →

$f = \frac{1}{2} \frac{v_1}{v_2} \frac{b_1}{b_2}$

Erstbestimmung

zweite Bestimmung

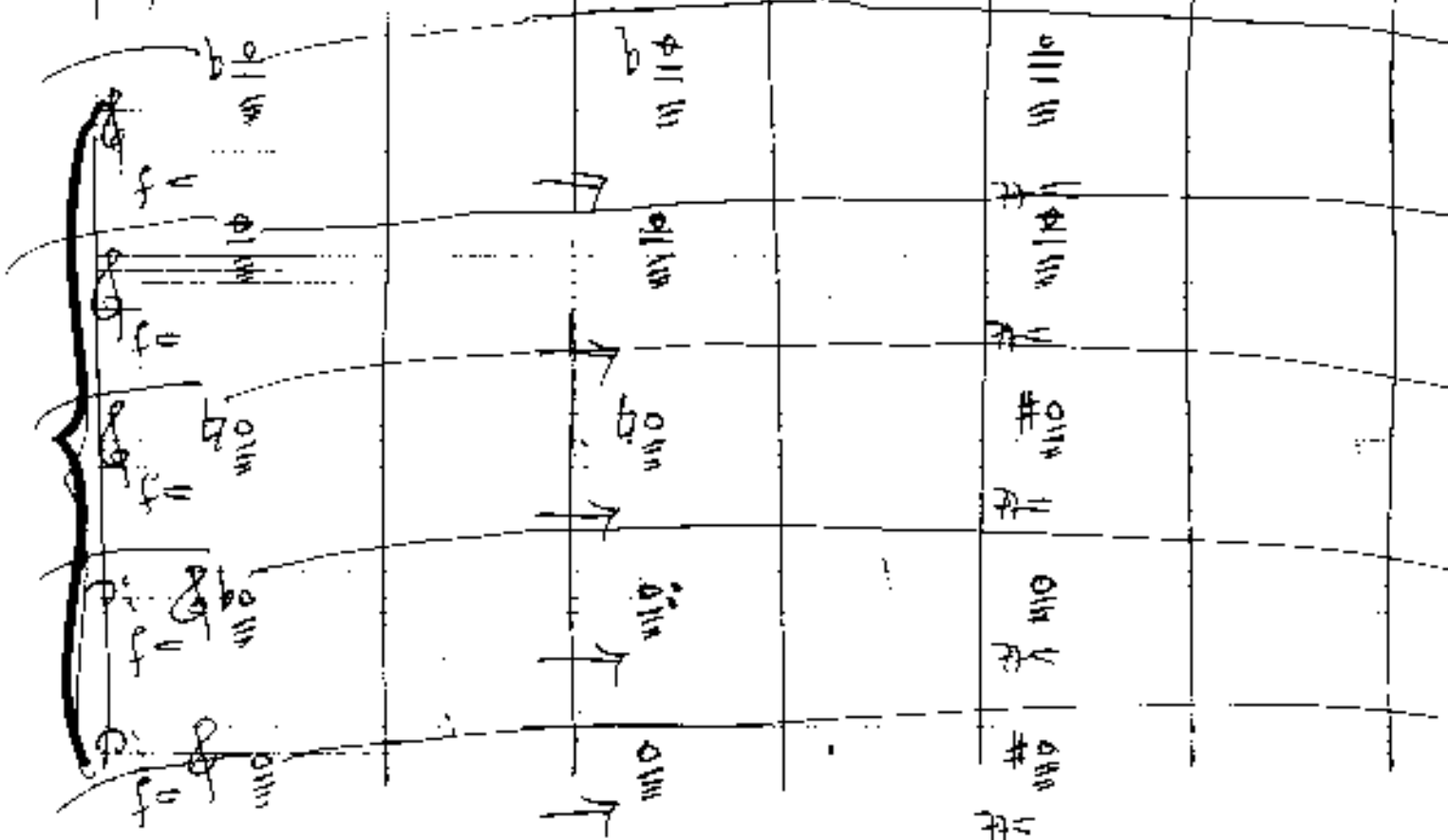

9

Teil 6

(1)

10

777

777

(frei)

Solo

(Presto)
(Flüchtig.)

Teil 7

Lento

12

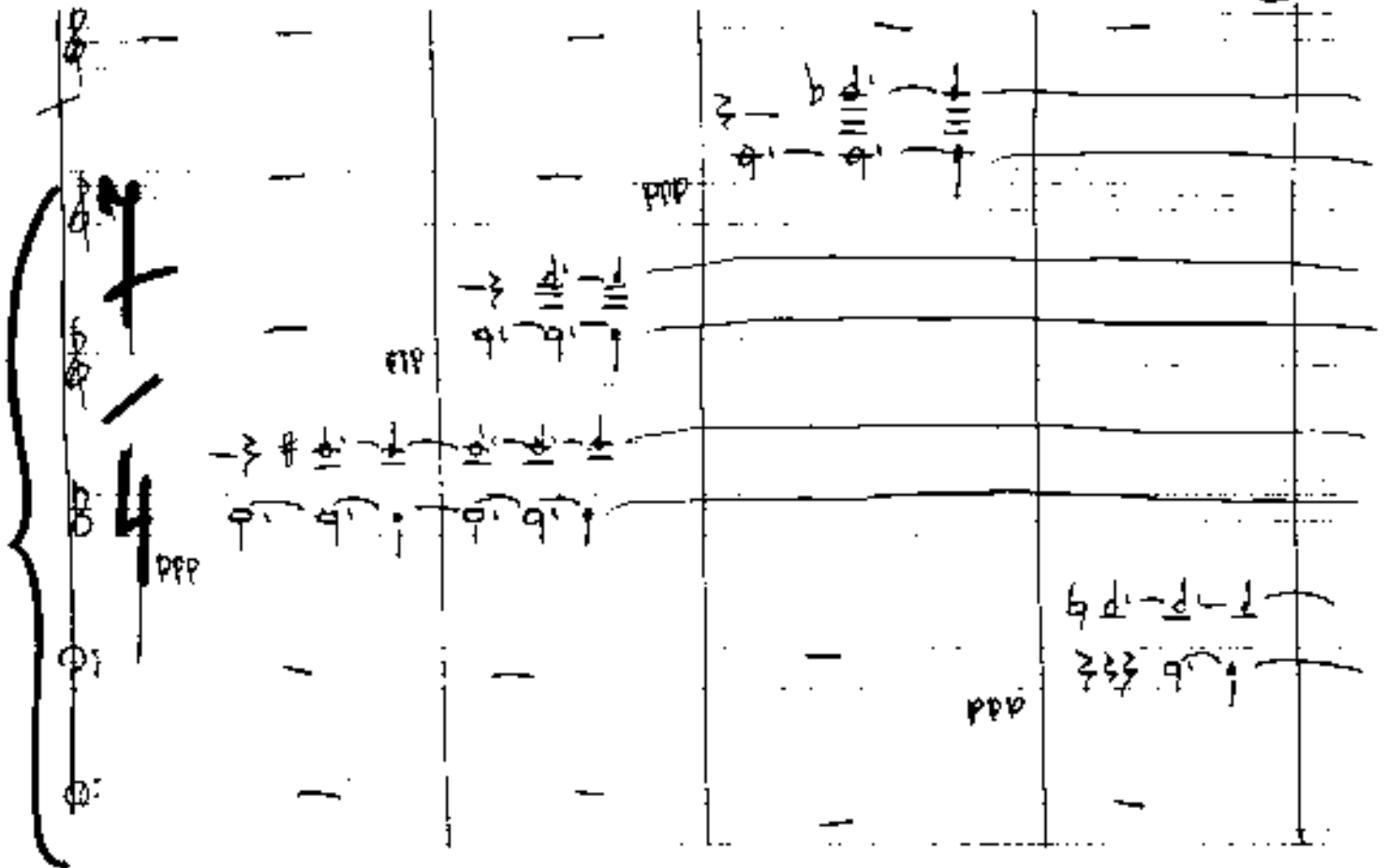

(frei - (über Hall - lautsprecher))

Solo

Solo Violine

inner erregter

accel.

(inner erregter)
accel.

Teil 8

Presto (#)

Staff 1: *alle*, *Gliss.*

Staff 2: *alle*, *Gliss.*

Staff 3: *Gliss.*

Staff 4: *alle*, *Gliss.*

Staff 5: *Gliss.*

Staff 1: *alle*

Staff 2: *alle*

Staff 3: *alle*

Staff 4: *alle*

Staff 5: *alle*

Solo

(Play.)

Prei

Solo

(Prei) (Hall-)

pp mit - dem

Lungen

Teil 9

1) Lento

C O N
S O R T
P.

6
4

ppp
ppp
ppp
ppp
ppp
ppp

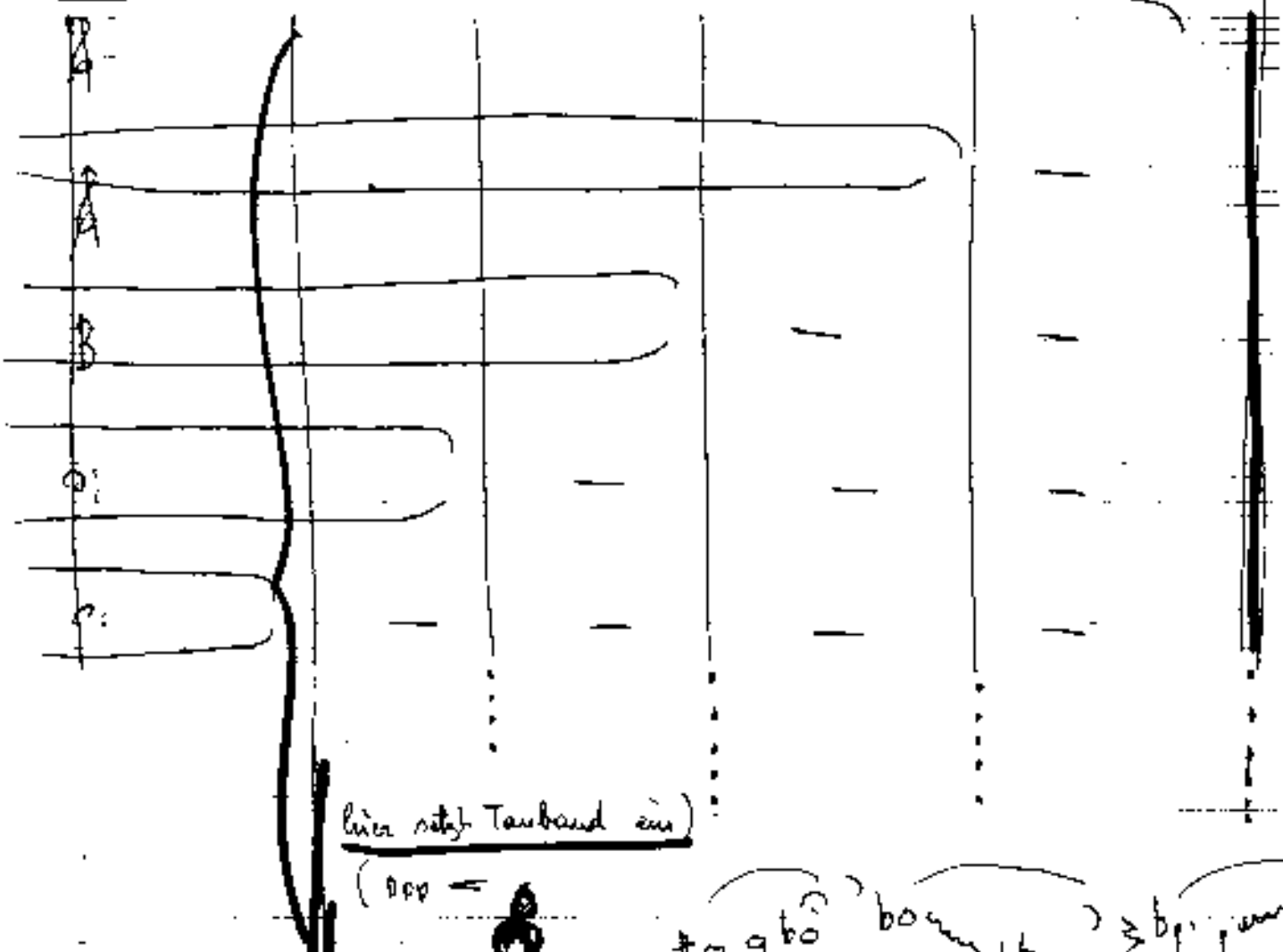

hier sitzt Tonband ein

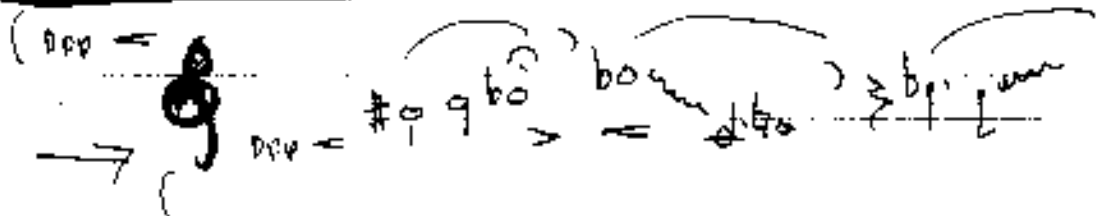

Fester Holz wird
 mit (19 Geschwindigkeit
 aufgereinigt -
 und mit (475) abgespielt

21

Solo (Touhand)

C1
C1
C1
C1
C1

22

(ad libitum) (Flöten Solo (Live) wiederholen - zu (Taubband))

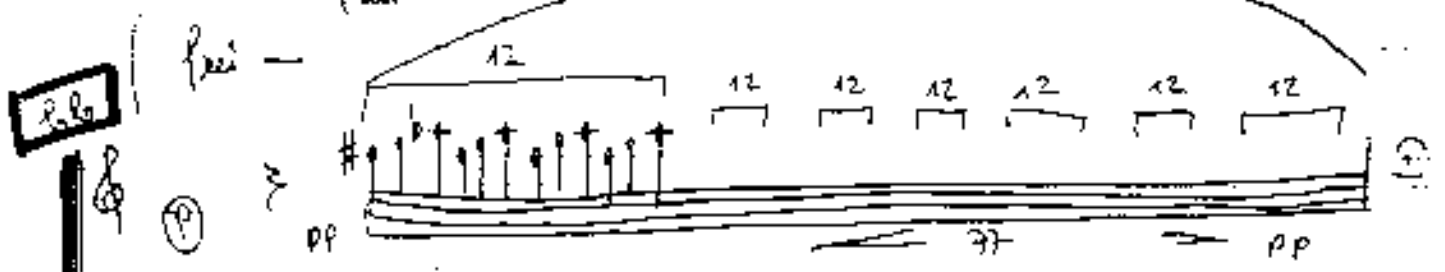
flü 

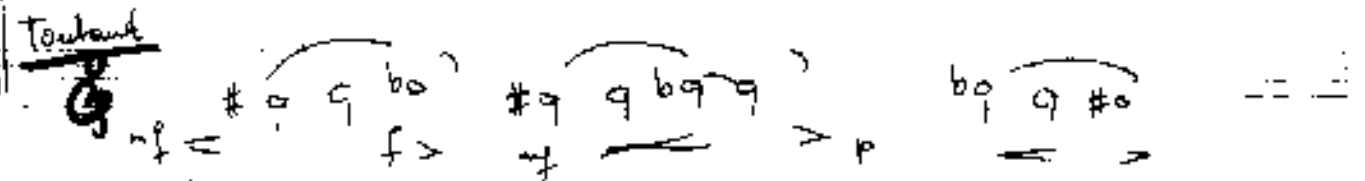
Taubband 

Taubband - Tempo -

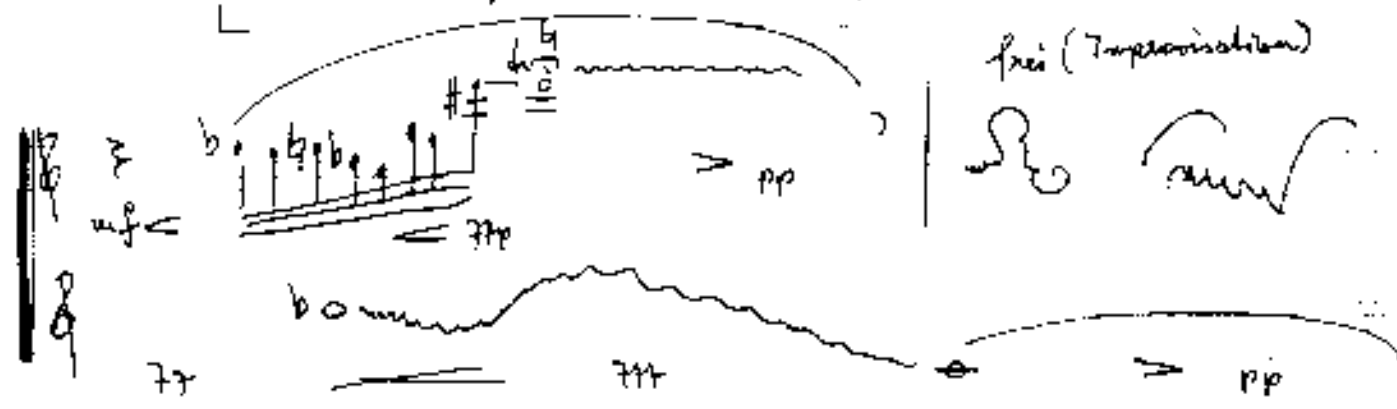

frei (Improvisation)

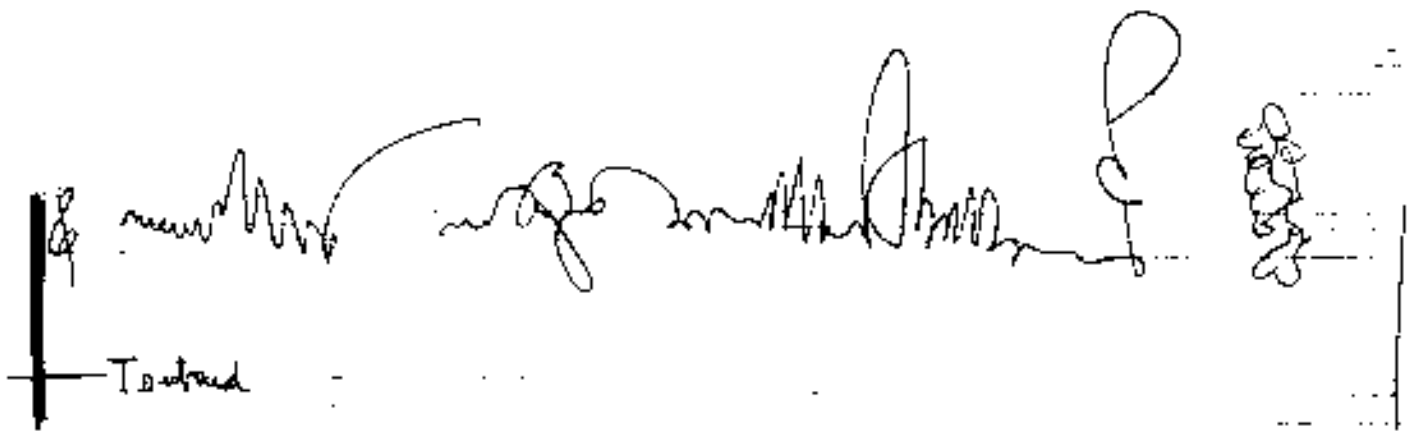

Taubband

Taubband (ausklingen lassen - - - - -)

Teil 10

Prestissimo

25

Solo

6/8

Block [c]

6/8 Solo

Block

27

Block

28

Block

29

Flatters.

30

f

Block

31

Block

32

Streicher alle arco

Block

35

Block D

36

Block D

37

Block D

38

Block D

Teil 12

(haut stacc.)

39

(haut stacc.)

Block [A] Bl. [A] Bl. [A] Bl. [A]

40

frei

größtes rit + dim

C1

C1

Teil 13

(Hall allmählich einbauen) ppp

Lento

Teil 14

43

frei

Violin I: ppp, pp, mp

Violin II: ppp, pp, mp

Viola: ppp, pp, mp

Cello/Double Bass: ppp, pp, mp

frei (mit Hall) sehr ruhig

Violin I: pp

Violin II: pp

Viola: pp

Cello/Double Bass: pp

44

Flöte (Solo (mit viel Hall - Verstärker - Lautsprecher -) im Saal verteilt.)

45

46