

Konzert in 2 Teilen

für großes Orchester

für Klavier (Auszug)

1975

Andreas Scherbaum

Besetzung:

3 Flöten  
2 Oboen (Englisch)  
3 Klarinetten (Bass)  
3 Fagotten (Kontra)

4 Trompeten  
6 Hörner  
4 Posaunen  
1 Tuba

11 Streicher  
Solisten

1

breite 3 (perante) aber nicht schlüpfend

*dim*

sein bester werden

4/4

(gut)

sehr zart (ruhig)

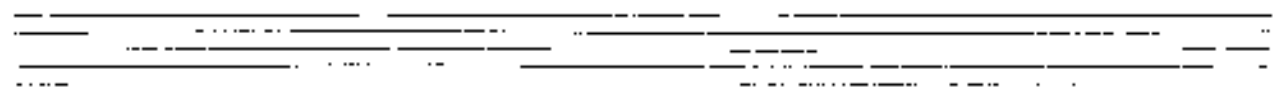
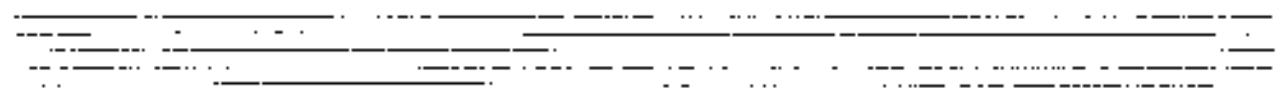

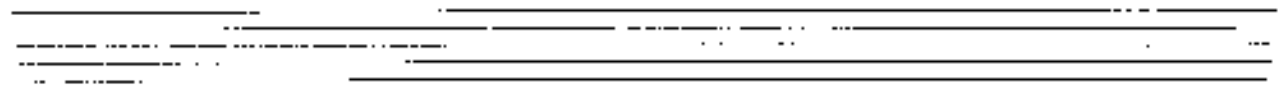
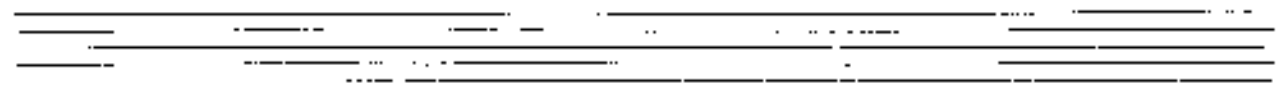

Größtes mit ...

rechte (Presto (auf 2))

(sehr hart.....)

Religio (siehe Zeit)

Größer mit + klein

(sehr ruhig) (düster)

dim + großes rit.

Großes mit + dem

Handwritten musical score for the third system, concluding the piece with a double bar line and final notes.

# FINALE

lento (sehr langsam) mysterioso

cresc. <

Handwritten notes and musical symbols at the top of the page, including a treble clef, a key signature of one sharp (F#), and the word "toll" with "(poco rit)" written below it.

Handwritten word "relative" written across the system.

Allegro *colt* *trio* (solo except)

except

*rit.* **pp**  $\rightarrow$  *cresc.*

⊕ CODA

Leute (Sobriquet)

(poco rit...)

Ernst Hahn (ca) 1/4  
2+ 3/4 3/4 3/4

lasi

no tempo (1) 3/4

erect. (over)

Tango (1)

sehr breit unklarheit (7#)

(auf x-fähige)

Tempo steigern →

(auf 4 Schläge)

Zweitakt

Zeit + dir (auf 8 Takte)

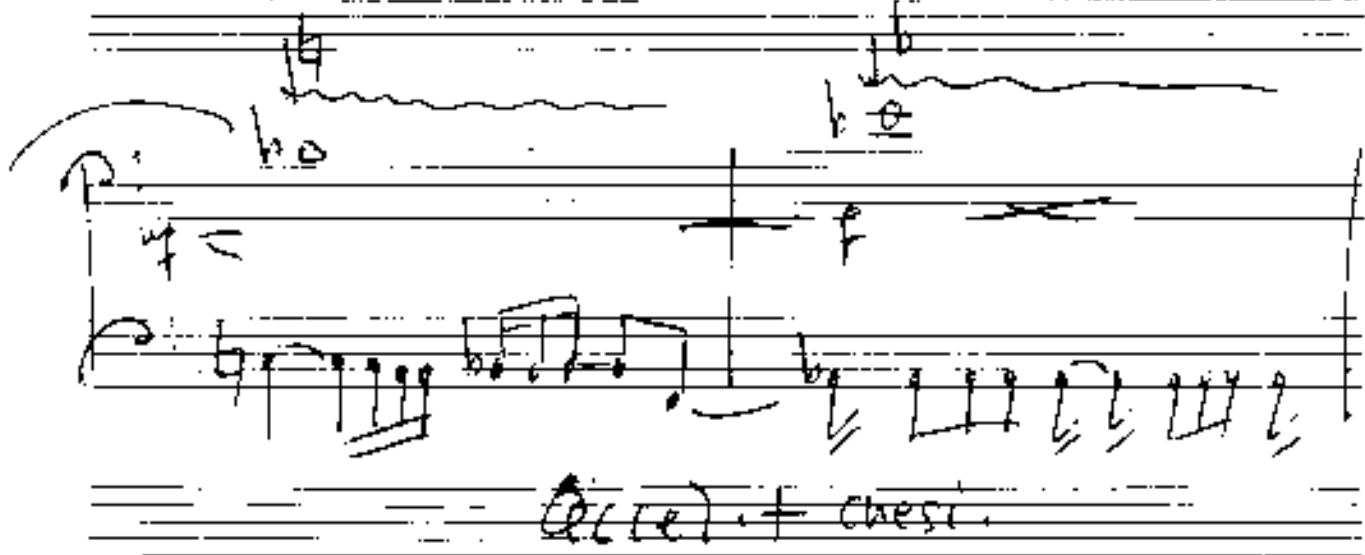
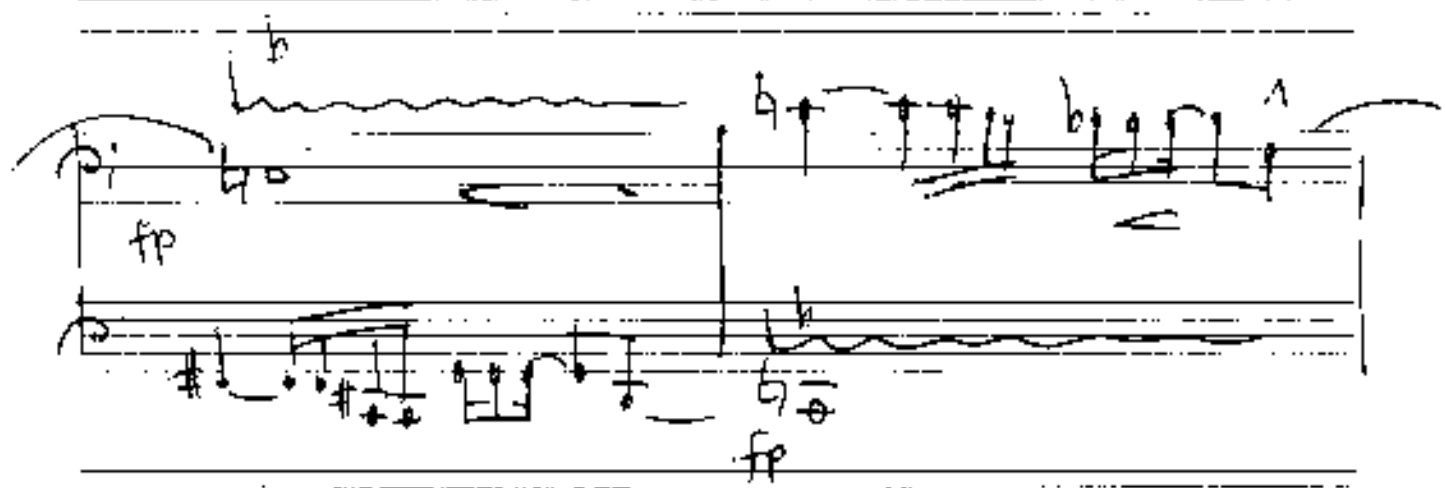
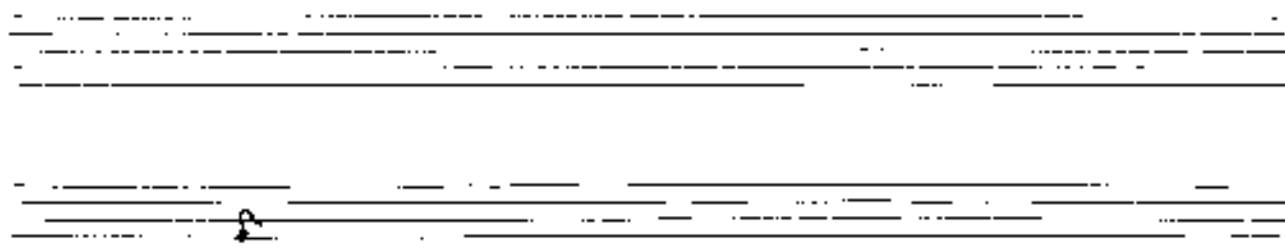

cap 4 *accel.* D.C.  
c.c.

*CODA* (*molto accel.*)

so stark als möglich

