

Pan (Flöten-Solo) (5 Teile f. Flöte + Verstärker-  
 (Hall -  
 Ausgabe - mit Zusatz-  
 Lautsprecher im  
 Saal verteilt.)

Teil 1

lang frei -)

viel Hall

Hall zurück

Hall auf

Hall

Hpp

pp

> mp

viel Hall

rit.

and.

breit

↓ ↓ ↓ ↑ ↓ ↑ ↓ ↑ ↓

Teil (2)

Fingerisoli (rassch / aber frei)

etwas Hall

Hall aufdrehen

viel Hall

Hall zurück

etwas Hall

Teil 3

lang frei

viel Hall

Flatterz. (Presto)

ohne Flatterz.

Allegretto (leicht)

(mit dir)

etwas Hall — immer mehr aufdrehen bis viel Hall bei

dringend -

~~viel~~ Hall

Andante

(rit) > dir

lento (viel Vibrato)

lunga Fine

( Teil 4 ist gleich 2 ) <sup>Teil</sup>

( Teil 5 " " 1 )

Bedeutung der Zeichen

↑ ↓ ↑↓ ↑↑ = Triertöne ( nach oben ↑  
" unten ↓ )

Glissando ( nicht chromatisch - sondern -  
so rasch wie möglich über die Klappen. )

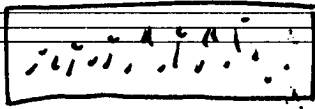

nur mit den Klappen. ( immer ganz in d. Nähe der  
Mikrophons. )

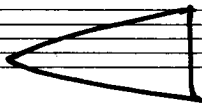

immer näher zum Mikrophon

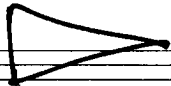

" weiter weg - vom "

ganz nahe beim Mikrophon