

Pan (Flöten - Solo) (5 Teile f. Flöte + Verstärker-
 Anlage - mit Zusatz-
 Lautsprecher im
 Saal verteilt.)
 Teil 1

lang frei -)

viel Hall

Halle zurück

Halle auf

Halle

Hpp

pp

#

ff

pp

#

pp

ff

pp

viel Hall

rit

and.

breit

Teil (2)

Fingerisoli (rasch / aber frei)

etwas Hall

Hall aufdrehen

viel Hall

Hall zurück

etwas Hall

dringend -

viel Hall

Andante

(rit) > dir

lento (viel Vibrato)

Flag.

(Teil ^{Teil} 4 ist gleich 2)

(Teil 5 " " 1)

Bedeutung der Zeichen

↑ ↓ ↑↓ ↑↑ = Viertelnote (nach oben ↑
" unten ↓)

Glissando (nicht chromatisch - sondern -
so rasch wie möglich über die Klappen.)

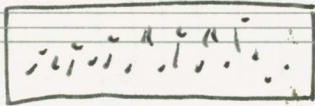

nur mit den Klappen. (immer ganz in d. Nähe der
Mikrophons.)

immer näher zum Mikrophon

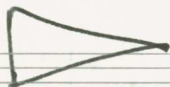

" weiter weg - vom "

ganz nahe beim Mikrophon