

ó Orgelfantasier

1971 - 1977

→ ~~Die~~ sicherbaum

(oben) Eine see ist

Notenheft Gottes Gnade)

(1)

Test 1

Eine See ist Gottes Gnade.

lento (MISTEROUSO)

Ei ————— ne

~~See~~ See

ist ————— got

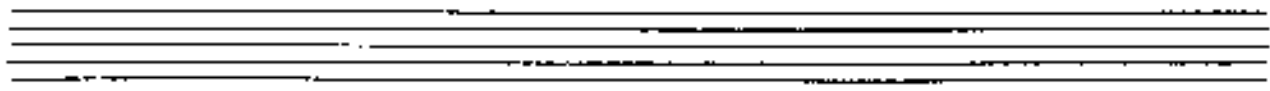

te s

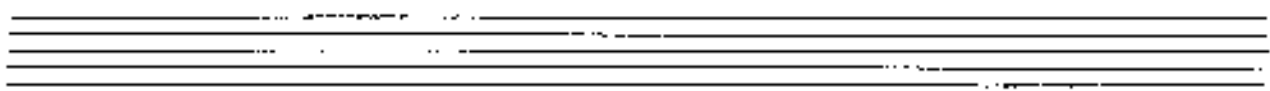

g ra de

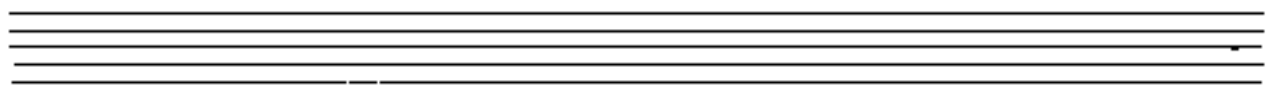

ch er meiß lich

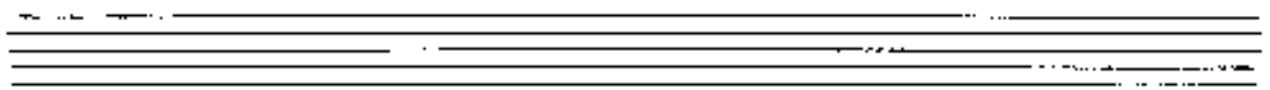
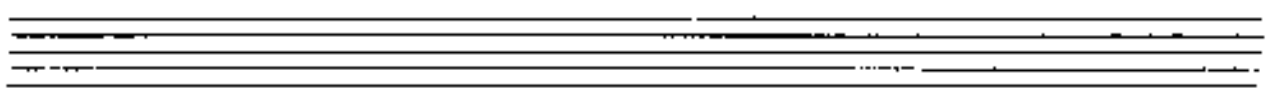
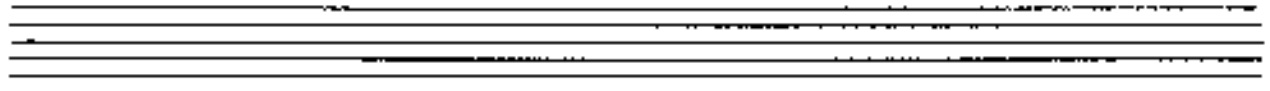

tief und

weit

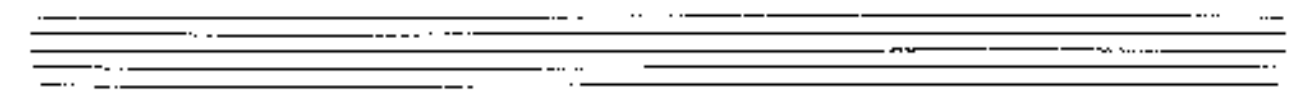
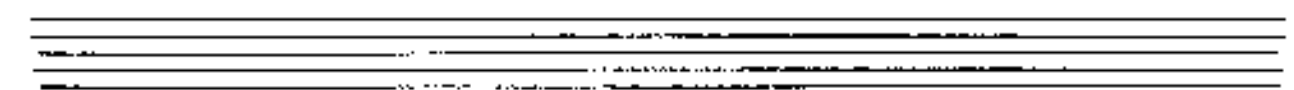
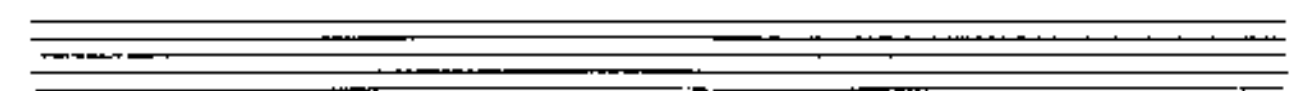
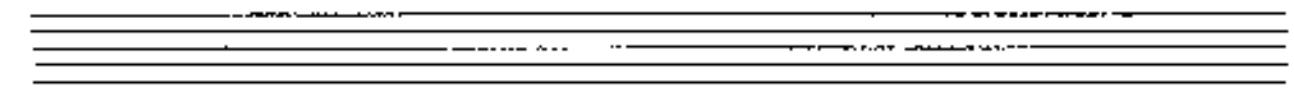
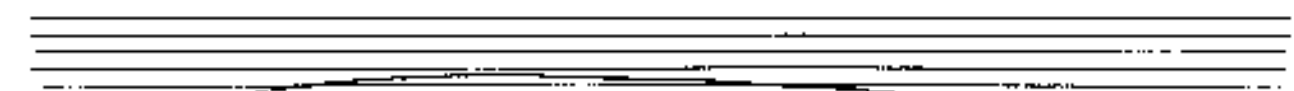
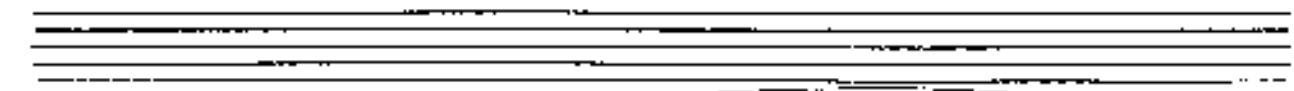

Four empty grand staves for musical notation.

Two sets of empty musical staves at the bottom of the page.

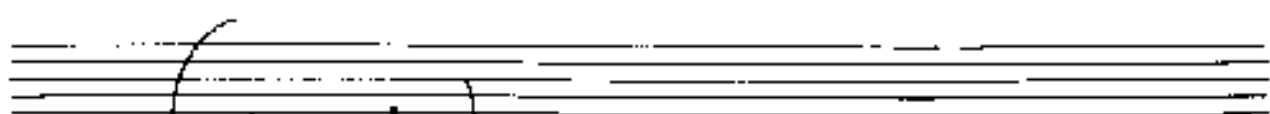
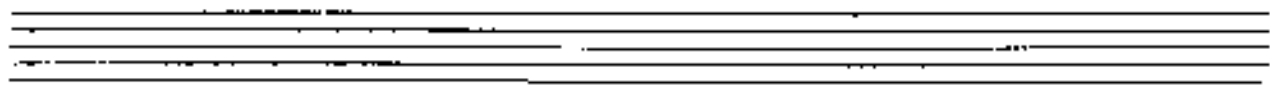

(solo melody)

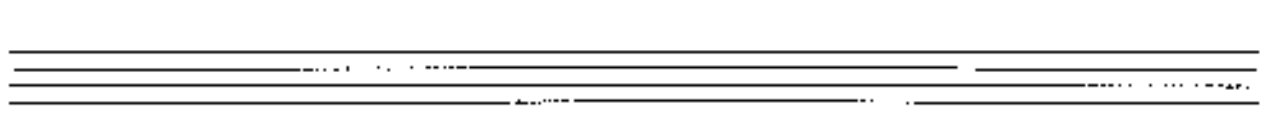
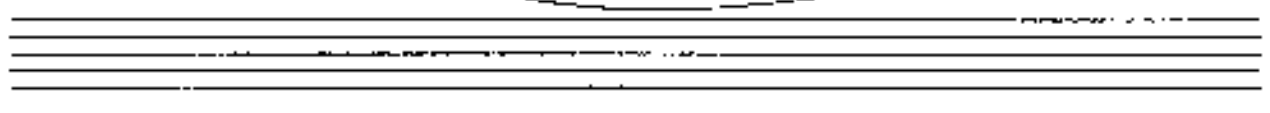
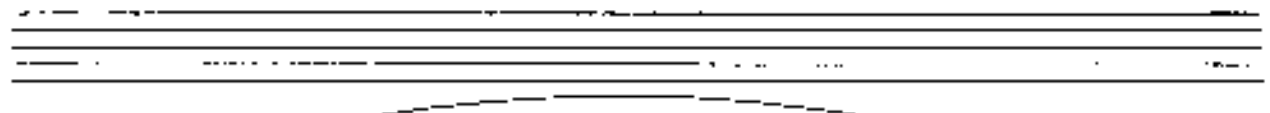
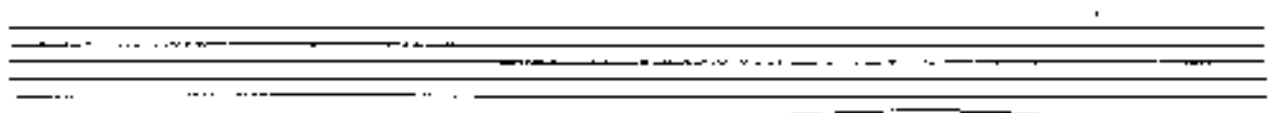

Andante

Two empty musical staves.

(frei) vezit.

p

4ccel.

Four empty musical staves at the bottom of the page.

Empty grand staff lines.

ohne weit ausgedehnt

mit

trio

Four empty musical staves at the bottom of the page.

very rough (schizoid)

(Lento)

rit. sempre, acc. + cres. in (*Allegro agitato*)

Bläser agitato (siehe vorher)

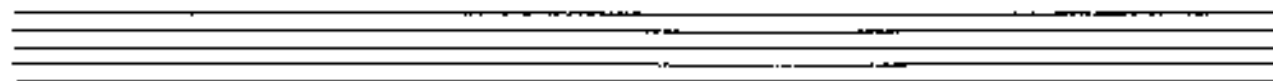

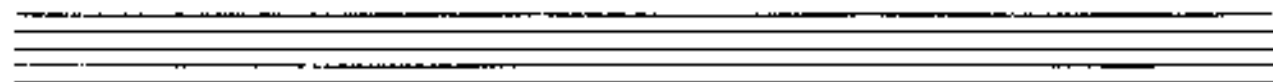

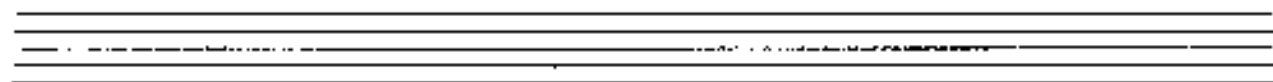

(2. det. poco rit.)

M. 20

allmählich langsamer, rit.

Handwritten text: *Handwritten notes and symbols*

Four empty musical staves, each consisting of five horizontal lines, arranged vertically.

Andante

Four sets of empty musical staves, each consisting of a treble clef staff and a bass clef staff, arranged vertically.

(41)

gr. rit.

Teil ②

Ein See ist
Gottes Gnade

Improvisationen
für Orgel

1971 Adolf Lohrer

ruhig

fließend - (aber sehr subtil & ruhig)

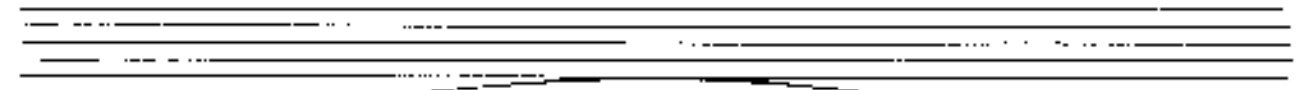

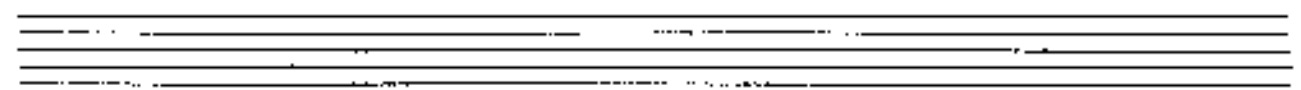

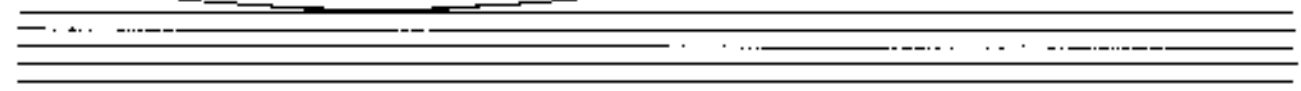

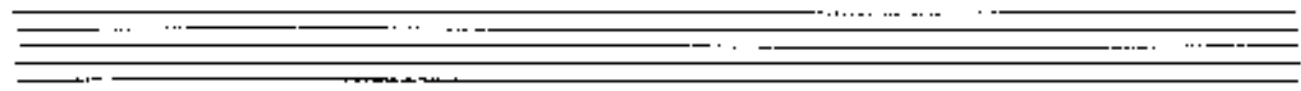
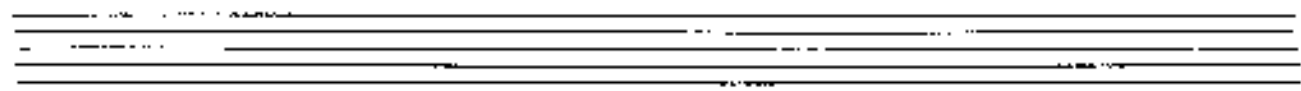
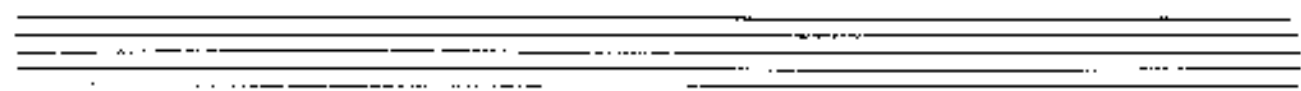

(rit)

Largo

Mysterioso

Andante (fließend)

passen werden

(tempo steigern)

Andante

passive $\frac{3}{4}$

p

accel →

Overton (C)

(for organ)

Four empty grand staves for musical notation.

trills

C 0 0 0
C 0 0 0
C 0 0 0

C 0 0 0
C 0 0 0
C 0 0 0

trills

8 (7)
8

C 0 0 0
C 0 0 0
C 0 0 0

C 0 0 0
C 0 0 0
C 0 0 0

Orchestra

rit

breite Adlibit

(frei) appassionata

breit

lento

lento

rapido

lento *largo*

Allegro (crescendo marcato) (Auf 8/8 Ad libit.)

scit

sub voce (Vivace) (roll work)

Teil ③

ruhig (ad libitum)

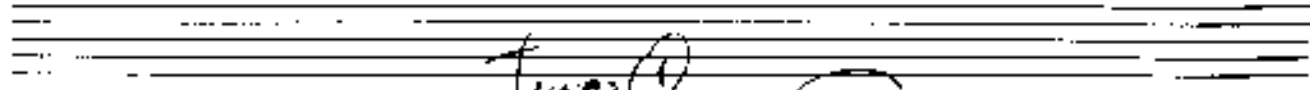
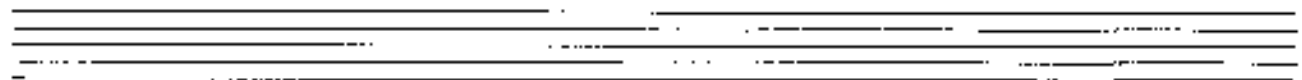

Tempo ①

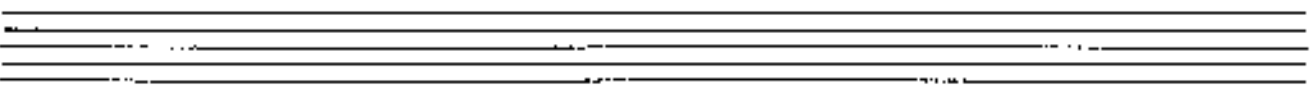
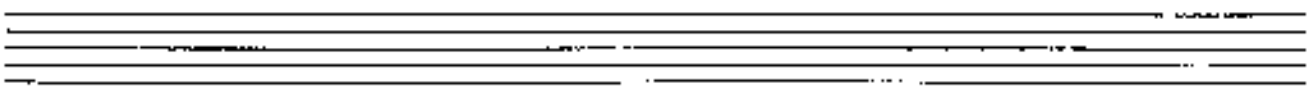
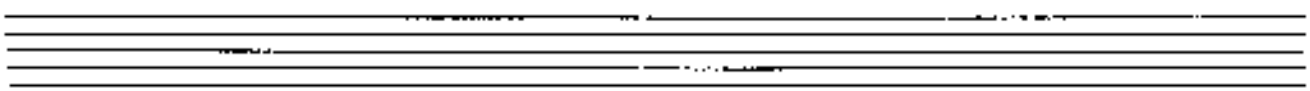
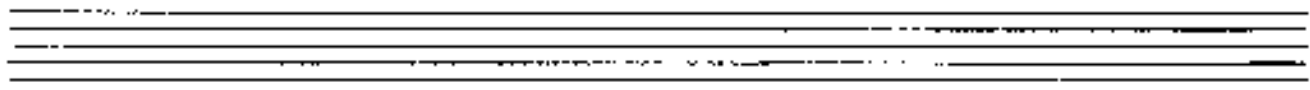

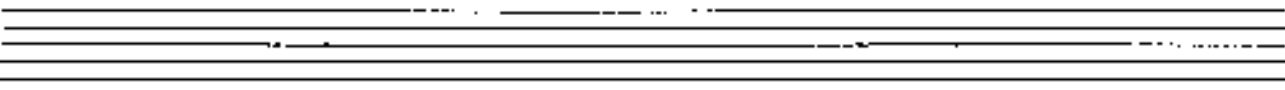
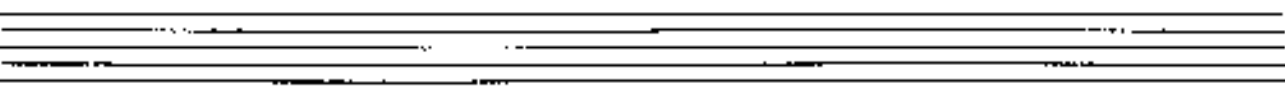
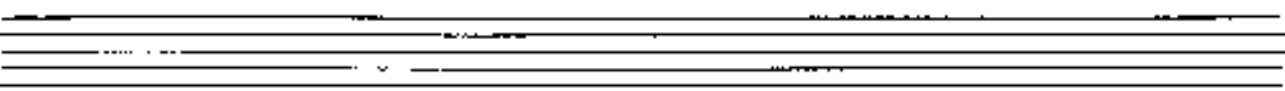
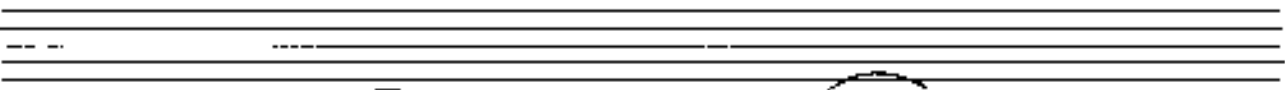
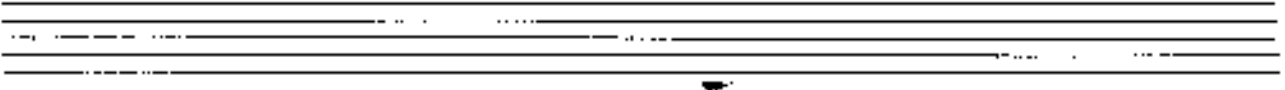
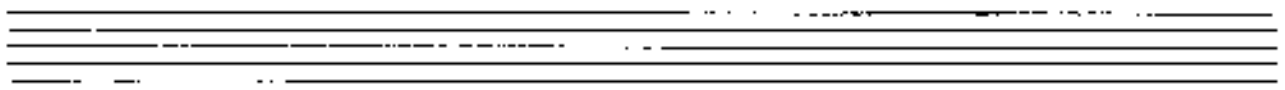

Four sets of empty musical notation systems, each consisting of two staves, located at the bottom of the page.

Four empty grand staves for musical notation.

(poco rit)

(poco sub)

appassionata

quit

f *subito*

79

rit

rit

subito

subito

Subito (acc.)

graves

gut

G.P.

gut

Leute (d) solo subito

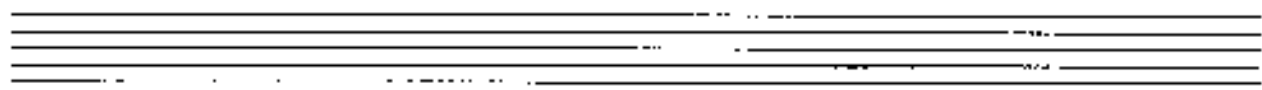

2

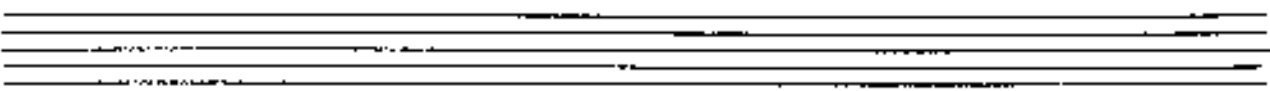
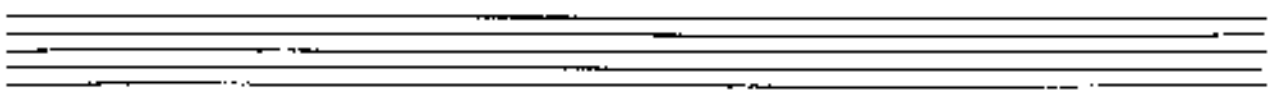
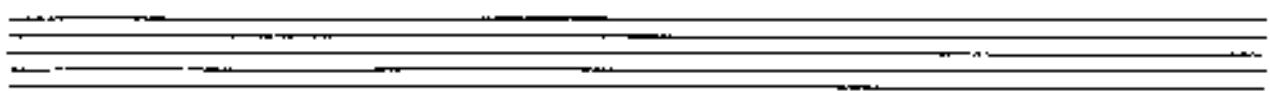
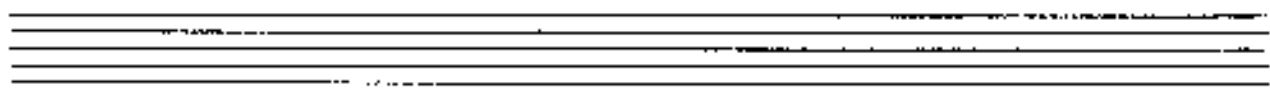
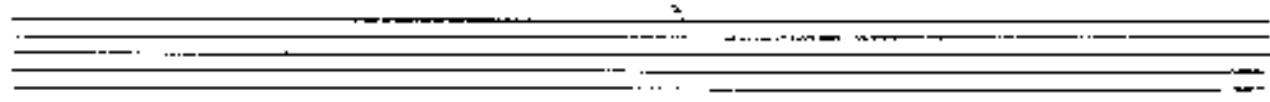

17

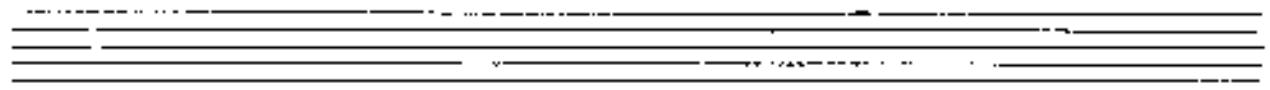

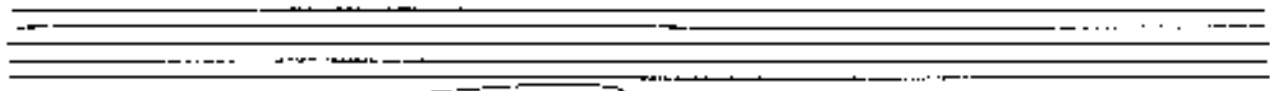

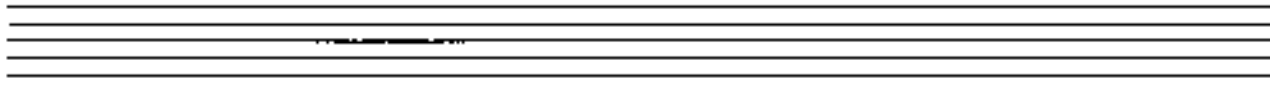

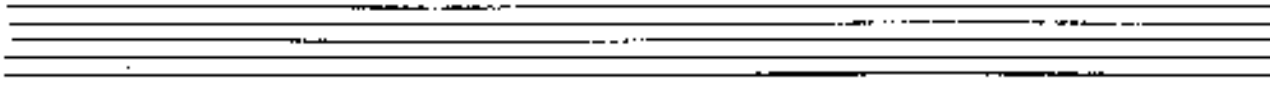
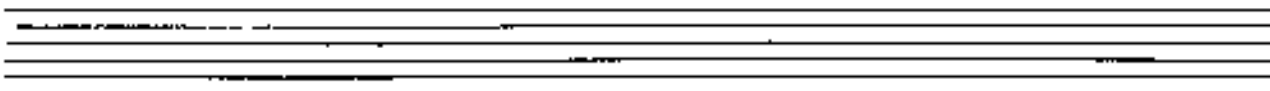
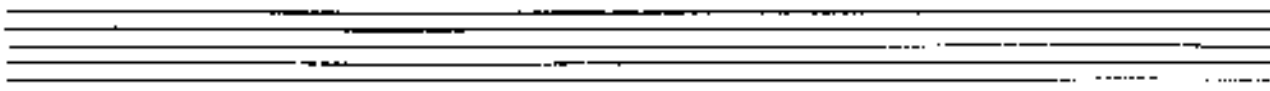

Andante

Empty musical staves.

Empty musical staves.

Empty musical staves.

Empty musical staves.

Empty musical staves.

Four empty grand staves for musical notation.

(frei)

vorwärts drängen

(rit)

Allegro con buio (A)

Andante (agitato) / Presto

(ap 1)

7#

subito fine (cresc.)

sehr leicht (auswendig)

grasso rit.

See the last folder inside

N. 4.

Project for Austin

1971-1977

Self-Inventory

(poco rit)

seta kantung

FADAGIO

rubato (rubato) (free)

brist

rit. → rit.

rit.

G.P.

rit. *rit. lampara*

pp *pp* *Mysterioso*

$\frac{4}{4}$

(para rit)

Tempo presto,
solo molto (improvvisare)

Tempo etwas
ausziehen →

M

romantic tempo allegro

sehr rasch *beiseite*

(Curtain)

sehr rasch ($\frac{3}{2}$) *sehr rasch*

(Zeitpunkt)

pesante (frei)

Lento

(Zeit weiter)

Lento

Lento

sehr breit / auslaufend)

Eine See ist Gottes Gnade

Orgelfantasien

1971

Alois Huber

MS

solo breath *Largo*

sehr langsam

Handwritten musical score for the third system, labeled "sehr langsam". The piano part (left) and violin part (right) are in 4/4 time, featuring a simple melodic and harmonic progression.

And.

Presto

(frei)

9

lento (mysterioso)

peccato (rit) *appassionato*

(frei) rubato

(solo rasat)

G.P.

largo (solidissimo)

Die See ist Gottes
Gnade

Orgel's improvisationen

1877

No 6

Adolf
Johann

lesto (A)

(poco rit)

Adagio

voll weck () appassionato

breit (aber nicht schleppend)

947

9

frei (stärker)

immer rascher

crepiti (pungente) wie ein (Kandeng)

Prestissimo

Lento

lunga

grt

G.P.

selva purlig - (flischend) (auf 6 Solitänge)

(immer langsamer werden)

(ev. mit...)

so breit wie möglich

Subito / voll
marks

