

L.v. BEETHOVEN

W.A. MOZART

# NOTENHEFT

F. SCHUBERT

J. HAYDN

J. STRAUSS

MADE IN AUSTRIA

Konzert in 3 Teilen

für

Cello Solo - Bass - Solo

und Orchester 1975 - 1977

Adolf Scherbaum

(Solo Cello + Solo Bass)

(2 Flöten (Picc))

2 Oboen -

2 Klarinetten (in E-moll) / Basskl.

2 Fagotte

2 Trompeten (in C)

2 Hörner (in E-moll)

2 Posaunen

1 + 2 Violinen

Bratschen

Celli + Bass

Klavier

Schlagwerk - Vibraphon

# Tail 1

(1) frei - ad libitum

- Bass:** Features a melodic line with notes marked with a sharp sign (#) and a hat (^) above them, indicating specific pitch bends or ornaments.

The score is marked with various dynamics including *ppp* (pianissimo) and *ff* (fortissimo). It also includes performance instructions such as "frei - ad libitum" and "Garden Cluster".

Recoguit...

1

Pedal  
acc

rubato (frit - acciuntis)

Violoncello

4/4

ff

accel.

trabonol...

(poco rit...)

2

Color Breit (d)

Handwritten musical score for a symphony orchestra, featuring the following parts:

- 2 Fl.** (Flutes)
- 2 Ob.** (Oboes)
- 2 Klar. in C** (Clarinets in C)
- 2 Fg.** (Fagotts)
- 2 TR.** (Trumpets)
- 2 Hörn in C** (Horns in C)
- 2 Pos.** (Posaunes)
- 1+2 Vcl.** (Violins)
- BV.** (Viola)
- CHB.** (Cello)
- Klavier** (Piano)
- Schlagw.** (Woodwinds)

(poco rit) 4

Pedal  $\begin{matrix} \sharp B \\ b \end{matrix}$   
 VIBR.  
 Pedal (F#)

$\begin{matrix} \sharp B \\ b \end{matrix}$

$\begin{matrix} \sharp B \\ b \end{matrix}$

A large, wavy, scribbled-out line at the bottom of the page, possibly representing a pedal point or a specific performance instruction.

Pedal aus

guitars sein gehalten!

(vorwärts → auch...)

5

Presto

10

11

12

13

Solo  
Cello  
Solo  
Bass

STR.

Zhör

ZBs

Solo

16

17

18

19

13

sehr breit (f)

- 2 Fl.
- 2 Oboe
- 2 Klar.
- 2 Fag.
- 2 TR
- 2 Hör.
- 2 Bass
- Viol. 1+2
- BV
- CB
- Klavier

- 2 Fl.:** Initial notes with a circled 'f' and a cluster of notes.
- 2 Oboe:** Notes with a circled 'f' and a downward-pointing arrow.
- 2 Klar.:** Notes with a circled 'f' and a downward-pointing arrow.
- 2 Fag.:** Notes with a circled 'f' and a downward-pointing arrow.
- 2 TR:** Notes with a circled 'f' and a downward-pointing arrow. Includes a circled 'f' and a circled 'p'.
- 2 Hör.:** Notes with a circled 'f' and a downward-pointing arrow. Includes a circled 'f' and a circled 'p'.
- 2 Bass:** Notes with a circled 'f' and a downward-pointing arrow. Includes a circled 'f' and a circled 'p'.
- Viol. 1+2:** Notes with a circled 'f' and a downward-pointing arrow. Includes a circled 'f' and a circled 'p'.
- BV:** Notes with a circled 'f' and a downward-pointing arrow. Includes a circled 'f' and a circled 'p'.
- CB:** Notes with a circled 'f' and a downward-pointing arrow. Includes a circled 'f' and a circled 'p'.
- Klavier:** Notes with a circled 'f' and a downward-pointing arrow. Includes a circled 'f' and a circled 'p'.

Additional markings include 'Cluster', 'Pedal', 'Poltr. w.', and 'f'.

(1) Adm + rit (21)

2TR  
2Lor  
2los

Blanke (B)

(22) (23)

tempore  
din  
rit

Blanke (B)

(24)

pr. tr.

Blanke (B)

2

Ad libello (A) *prez* - *subj* -

ff

*tento*

*rubato*

*rubato*

*accet.*

*rit*

*din*

25

*lento*

*arco*

*lunga*

CONCORD.

poco rit

29

(1)

40

# Block C

2Fl. *distortion*

2OB

2Kl. *(1+2) pp*  $\#d$   $\#d$   $b\bar{a}$   $\bar{a}$   $b\bar{a}$

2Fg *(2) pp*  $\#d$   $\#d$   $b\bar{a}$   $\bar{a}$   $b\bar{a}$

1+2 Viol. *(2) pp*  $\#d$   $\#d$   $b\bar{a}$   $\bar{a}$   $b\bar{a}$

BR B

G+B *pp*  $\#d$   $\#d$   $b\bar{a}$   $\bar{a}$   $b\bar{a}$

Klavier *Pedal pp*  $\#d$   $\#d$   $b\bar{a}$   $\bar{a}$   $b\bar{a}$

Schlagz *pp*  $\#d$   $\#d$   $b\bar{a}$   $\bar{a}$   $b\bar{a}$

pu. TR.

31

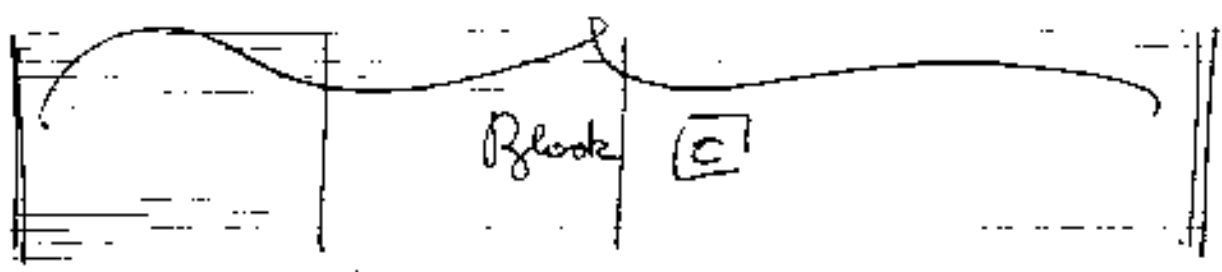

32

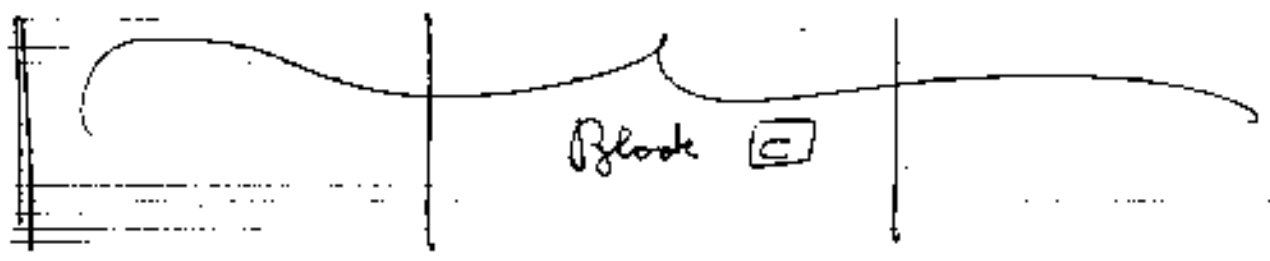

subito (f) frei Cello Solo!

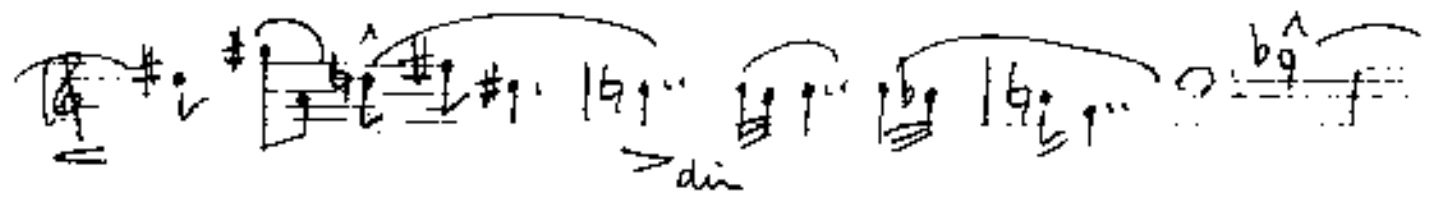
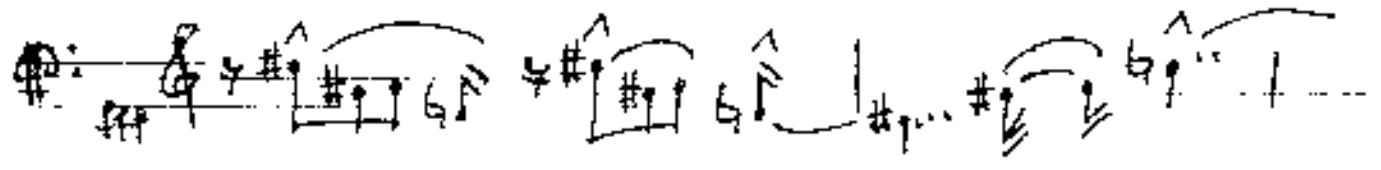

(rit)

33

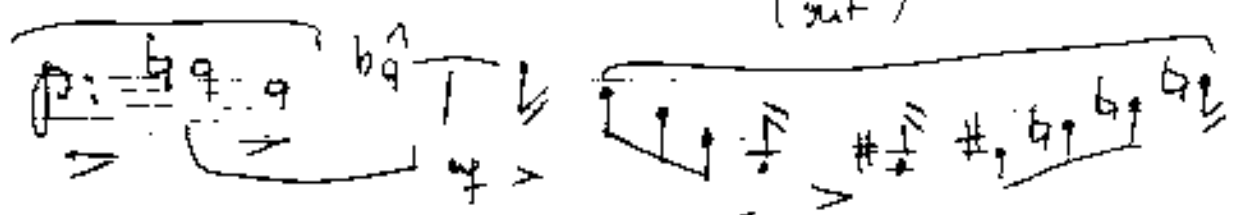

34

Flötist Picc.

Solo Cello + Bass

K C A C A C E 2

WBR.

(subito / frei)

(poco rit...)

35

Flöte Solo!

36

Block D

enthält Flöte (Klarinette Solo!)

37

Block D

38

Block D (aber ohne Flöte) oder Klarinette und rit!

celista

trabato (solo free) aber immer ruhiger und leiser!

Cello + Bass Solo

(1)

acc.

rit + dim

lento (♩)

*sehr langsam*

*ppp*

*Padua*

*reklingun loma*

40

③ Finale

Solo (frei - rubato)

Solo Solo

oder noch — bewegt (aber auf 4 Schläge)

sehr bewegt bewegt — mehr Steigerung →

Clb  
Fag

letzten 9 Takte des Orchesters dazu

Clb  
Fag

35

36

letzter 9  
Takte d. Orchester  
dazu

46

**Instrument Parts:**

**Lyrics:**

C  
O  
N  
S  
O  
R  
P.

10  
14  
14  
14

16

48

49

*f* *res.* *Quiesc.* →

poco rit  
rit

53

subito

f

accel.

f

accel.

pesante

54

breit (d)

55

- 2 Flöten (2 Fl)
- 2 Oboen (2 Ob)
- 2 Klarinetten (2 Kl)
- 2 Fagotte (2 Fg)
- 2 Trompeten (2 TR)
- 2 Hörner (2 Ho)
- 2 Bassen (2 Bos)
- Violen I & II (Viol I & II)
- Bratschen (Br)
- Celli (Cb)
- Klavier (Kl)
- Schlagwerk (Schl)

Cello (A) solo ending

(A) Cello

(mit + ohne)

belli  
Bass

ff  
ff

trist  
offen

61

pp  
p

ff  
p

VIBRATIONS

pp Pedal

Solo langsam

pp

Fue

62