

Improvisationen

über ein

Thema v. J. S. Bach

für Orgel

1977

Adolf Preußner

N.B.

Die Improvisationen müssen nicht
in der angegebenen Reihenfolge gespielt werden —
sondern (ad. lib.) können auch einzeln
vorgebracht werden.

Die Registrierung ist jedem Solisten überlassen.

6
bello
(suspension)

(allmähliche Steigerung / aber wieder-

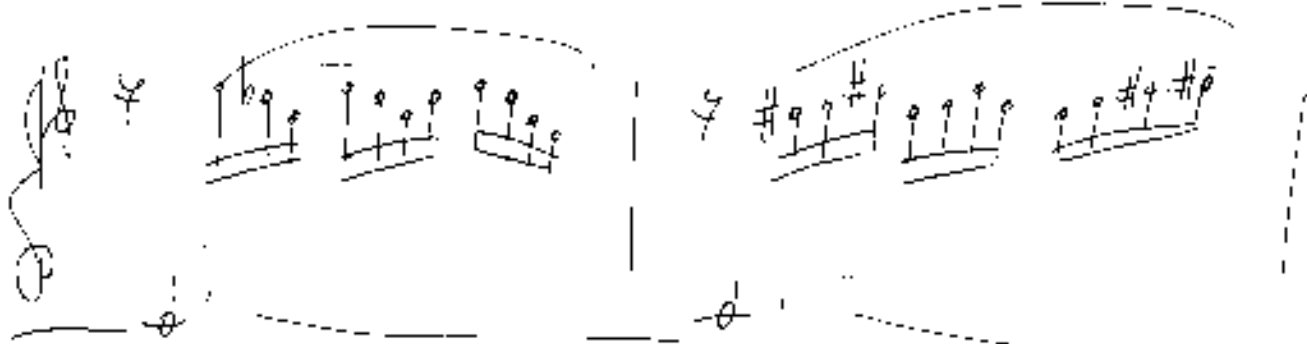

intempo / sondern gefühlsmäßig

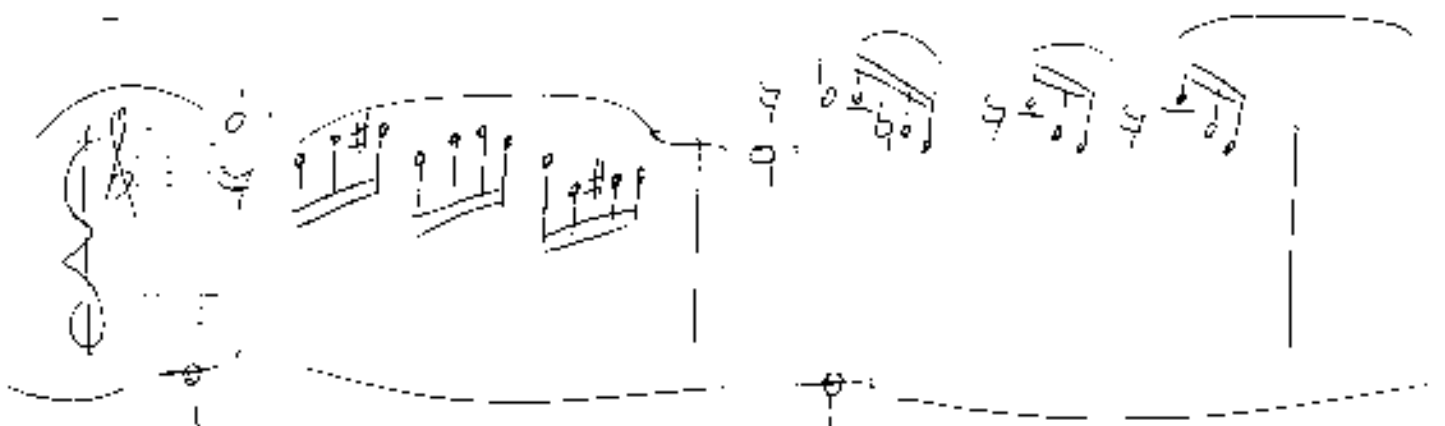
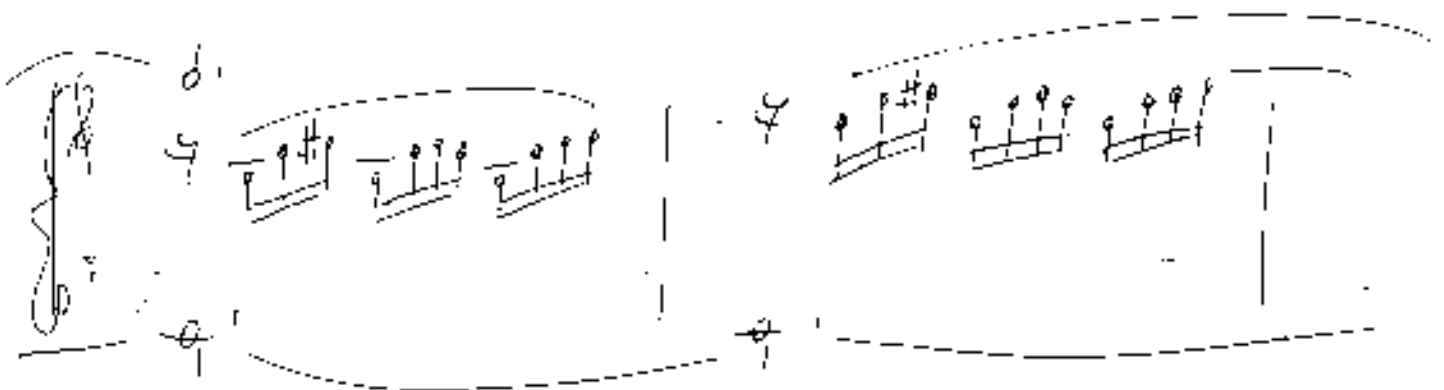
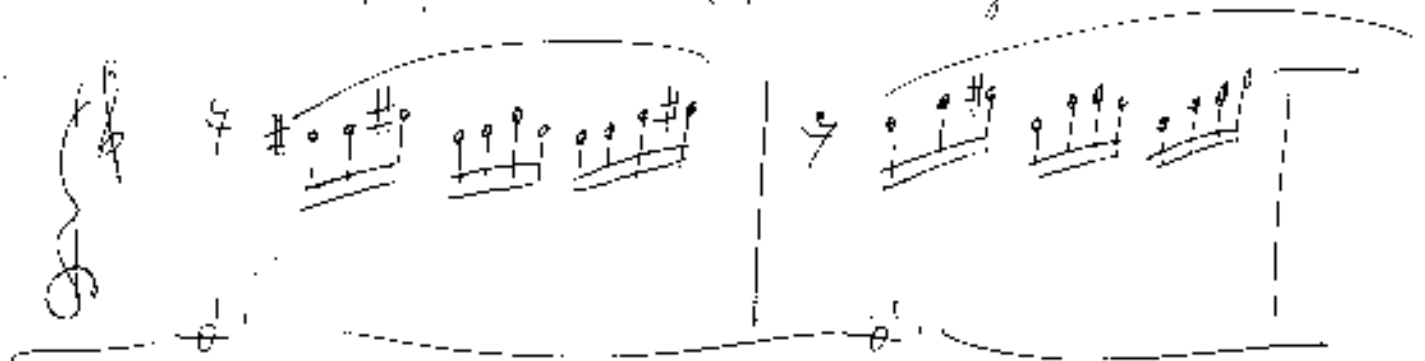

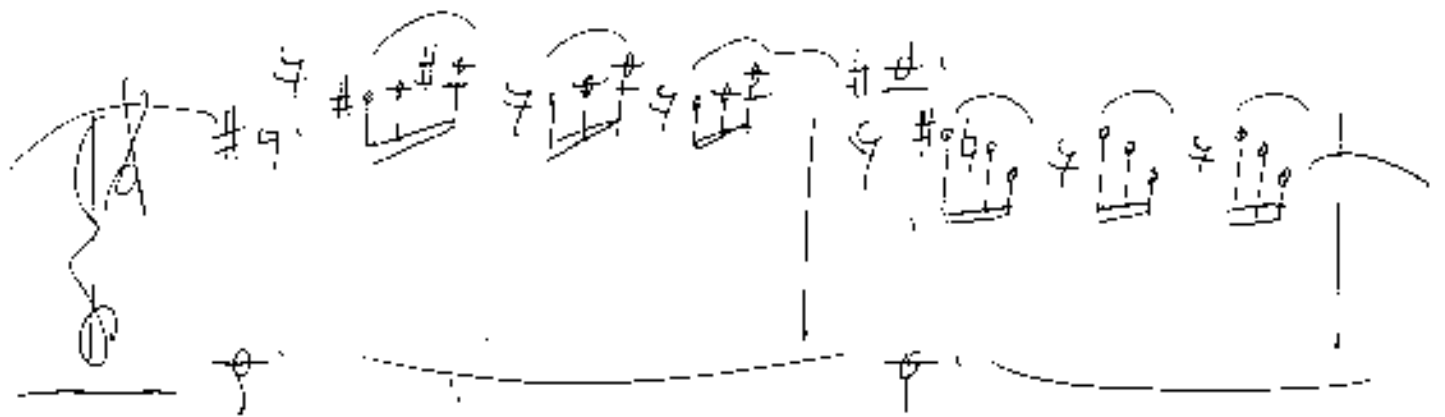
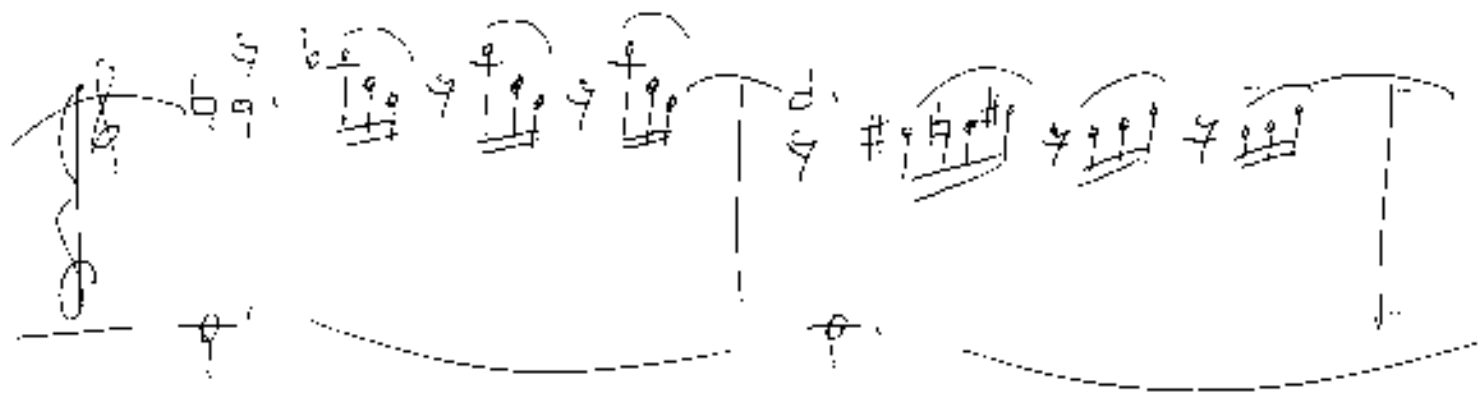

(arabes zurück ins Anfangs-

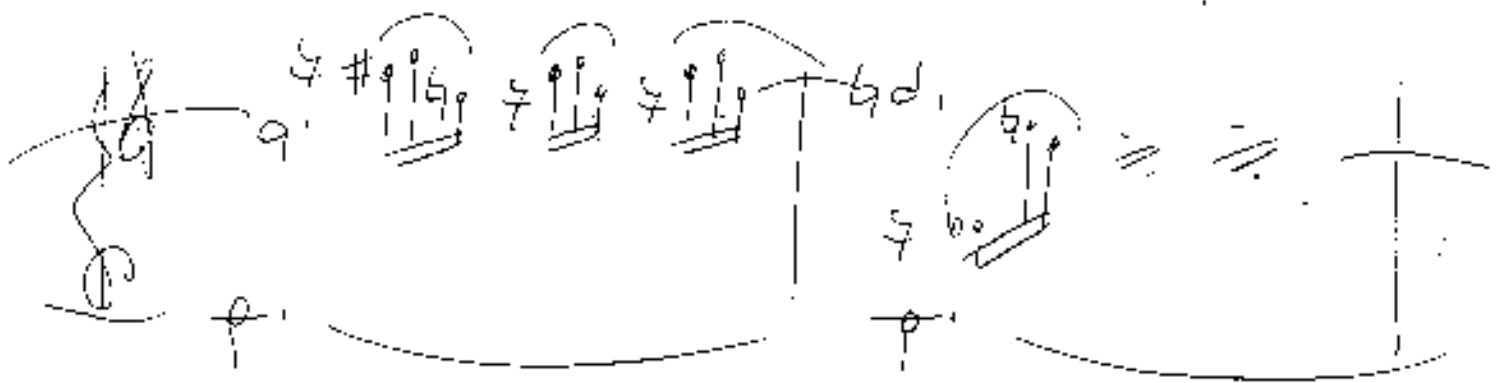

= geschlossen =

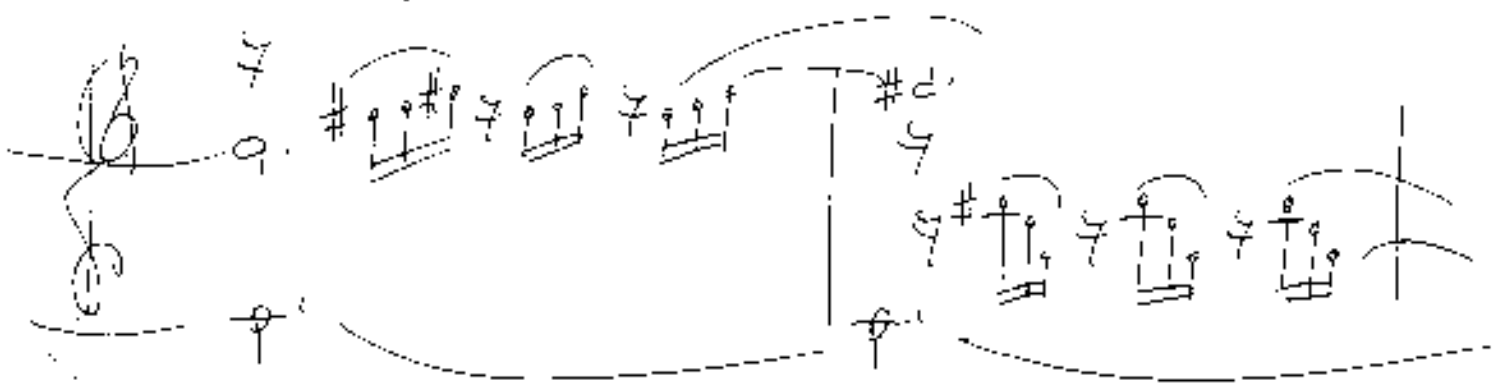

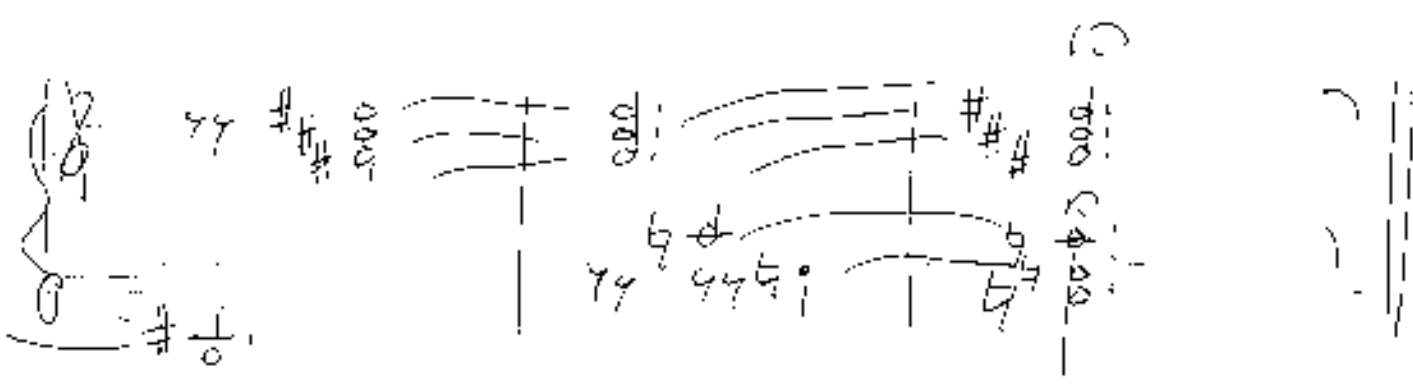
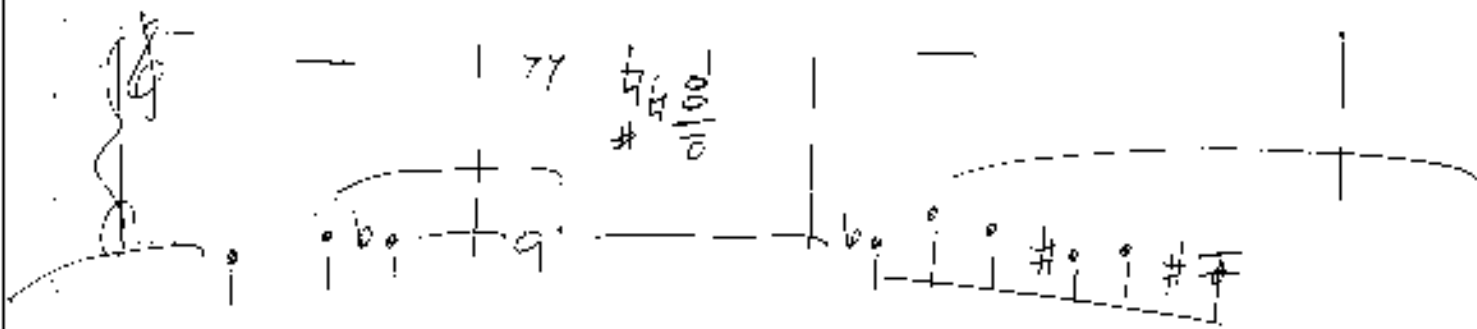
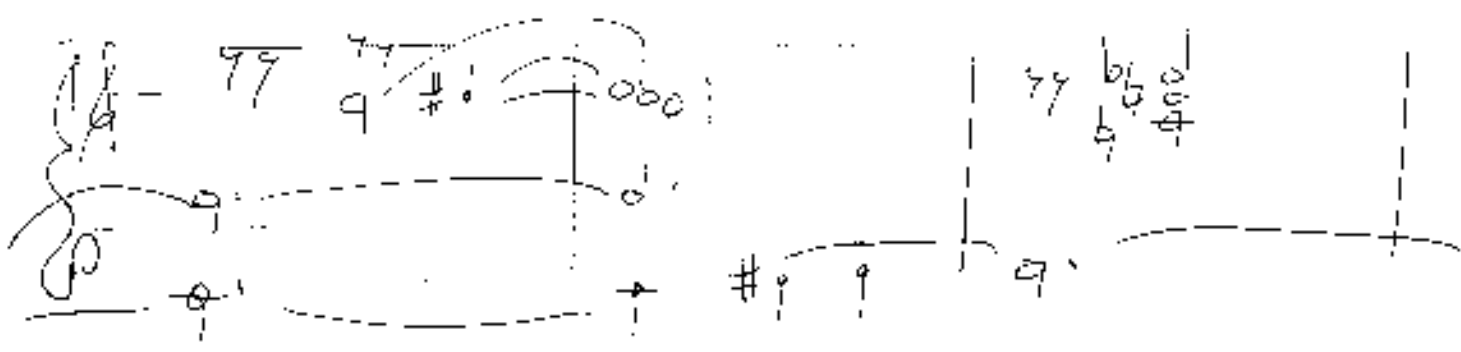

ruhig & streitend.

ruhig & streitend.

erzählend

erzählend

erzählend

erzählend

(stom garsdere Asitil) a.c.c.).

accidental \Rightarrow

(Zurück)

(git...)

Leite (N. frei) rubato

Tempo (♩) steigend →

sehr
 grosse Schitel (beispi.) : 1:1 (fast 4 Schilänge) oder auch 4:1 Schilänge

accel.

gn (git)

flauto (N)

lunga

leite (mily schreibe) (1)

6 8

#

d:
g:
(schlicht)

#

#

#

d:
g:
5

#

#

#

#

#

#

#

#

(Adagio) cluster!

(poco a qut)

etwas beweisere. folitel (auch...).

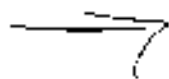

armonizzato (solo frei
 subato / basso (4/2))

2/2 (Andante) - 11

mit voller Kraft rubato oder bewegt und frei

wird auf 2 Blätter

Quar.

modo gaster —

phi bis —
— o# —

phi bis —
— o# —

Pertimimus

phi bis —
— o# —

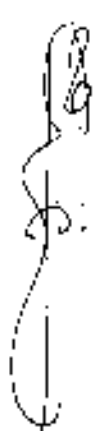

(poco rit.)

Adagio (♩) Kolitel (naha brevit)

solbivert ausbladerd / Aditel

Großes mit,

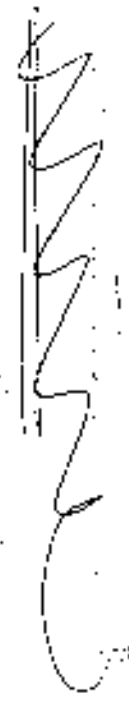

Improvisationen

über ein

Thema v. J. S. Bach

für Orgel

1977

Adolf Schenk

frei rubato enough

2/10
7/11

marche solitel - frei (langsamer beginnen) (over)

(guitare)

over

(poco rit)

(breiter) (uppcoriorata)

brette faltet (perante)

sehr langsam / zureiche!

Sehr ruhig

leuto (b) (mistérios)

Zeit, aber nicht schleppende (3/4) Ländliche
Steigerung

Exercise (6/8) (N)

(steigern)

(langsam werden)

(rit)

breit

(rubbato)

breit

(rubbato)

breit (rubato)

breit (rit)

(rit)

sehr ruhig

(schlicht! sehr langsam)

(rit.)

(immer langsamer) rit.)

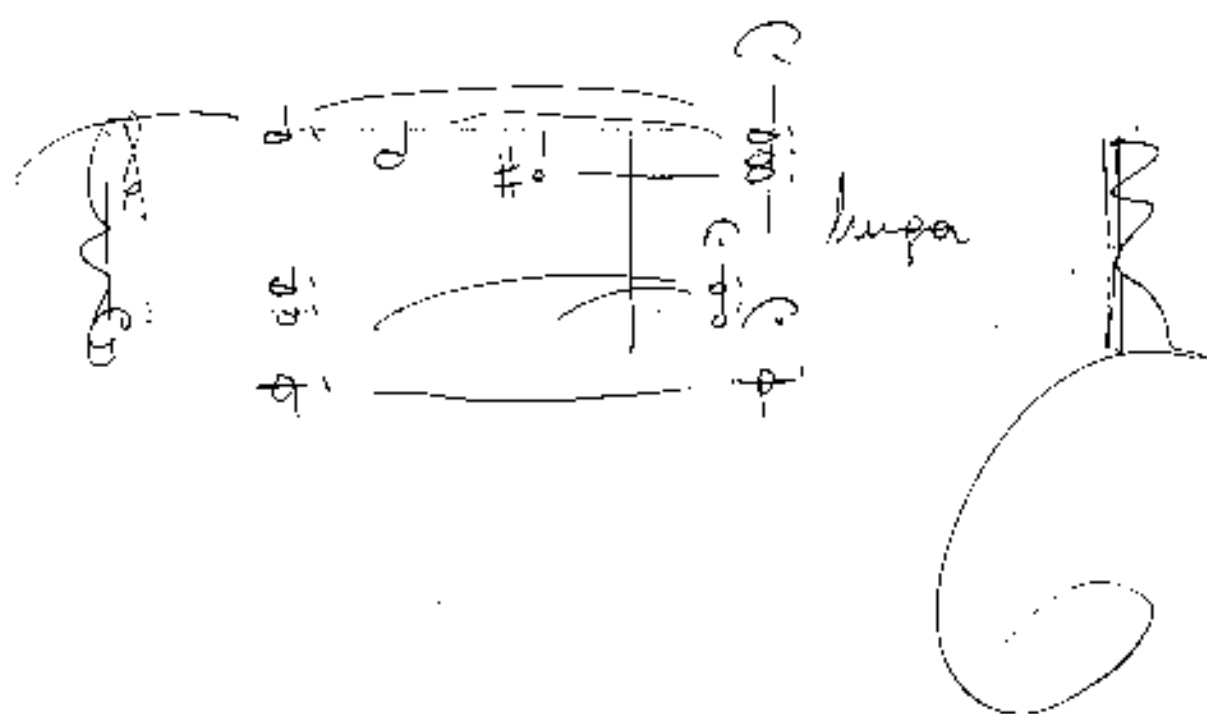

Improvisationen
über ein Thema v. J. S. Bach
für Orgel
1977

Adolf Scherbaum

Handwritten text: $\frac{6}{8}$ (A) (rubato)

(poco rit.)

Tempo 1 (ohne Verzögerung) subito

tempo

(26 + acc)

(26 + rit)

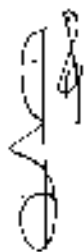

solo fuking (sinf. ad)

(Zögernd)

(Zit etwas leiser)

(2te + poco rit)

Adagio (cristal)

tempo steigern bis (Presto) oder (Allegro con fuoco)

Presto (Allegro con brio)
salsa energizante

leg.

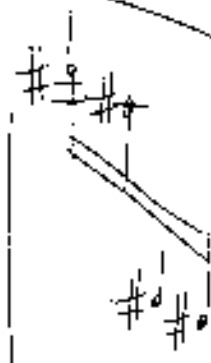
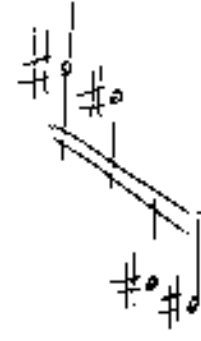
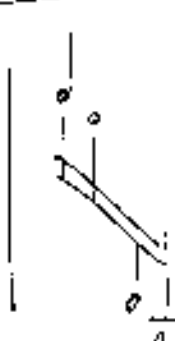
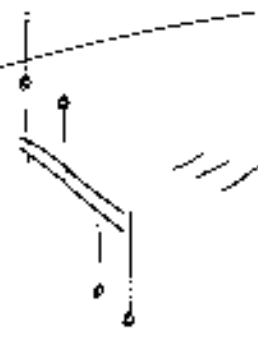
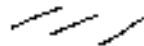
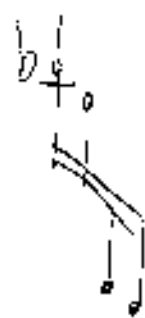
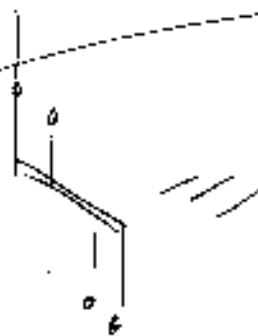
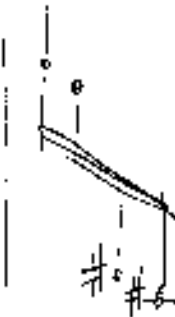

Falsch schreiben \longleftrightarrow richtig

als erst (frei) rubato wie eine Flöte

weit (ausladend) (♯)

(♭)

prout

Improvisationen

über ein

Thema v. J. S. Bach

1977 (für Orgel)

Adolf Scherling

ruhige Solitel (gleichmäßig fließend)

Handwritten text at the bottom of the page, possibly a signature or additional notes.

(rit)

(b) *collidit rugis*

(poco rit)

(rit)

grobste (für) (Quelle) breit

3/4

05 (005) #

05 (005) #

Marach

3/4

05 (005) #

05 (005) #

Quelle

Marach

3/4

05 (005) #

05 (005) #

Marach

3/4

05 (005) #

05 (005) #

breitere

solu raschel bewegt erage

(frei. wie Klänge
(presente)

(mit →

immer breiter werden

Idagio

2/4

W

W

frei

W

dim + rit

W

Ⓟ

Sehr züchtig — adreistend

(gitarra)

sollicit (sekar lambat)

Improvisationen
über ein

Thema v. J. S. Bach
für Orgel
1977

Adolf Scherker

zufällig schreibende $\frac{6}{8}$ (N)

approximate

(d) a g s

beachten

(poco rit)

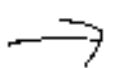

breiter

(immer breiter)

Zeit

5

Adagio (1)

(duster)

(poco rit) (2te + 12)!

lausam (frei) beginnen! ständige Steigerung

solr becepte (d)

(2tet aue),

Prestissimo / frei

subato

breit

(cristo)

(p. rit)

subito
rit
tutti

sehr breit ausladend (♩) Ad libitum

Scrit

luya

Improvisationen
über ein Thema

v. J. S. Bach
1977 (für Orgel)

Adolf Scherban

Allegretto (ruhig fließende Melodie)

(Zte + poco rit)

subito (bewegter)

Primo Violino

(auf 1. Stellung
 nicht wechseln) Presto

Adagio (♩)

Sein

breit

Gitar

Luft

Adagio (♩) (odlič)

del Sol

♩ (allmählich immer schneller) bis (Vivace)

Vivace

(2te + poco rit)

breiter

(mit)

Adagio

lunga

Band [7]

Improvisationen

über ein Thema

v. J. S. Bach

für Orgel

1977

Adolf Scherbaum

subito (oda acc.)

Presto
legato (ad. lib. langsam beginnen -
groß. acc.)

(more accel.)

(rit)

G. P.

(Pis (rubato)

(git.)

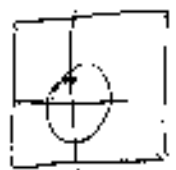

lento

lunga

oche lunga. (ruhig liegend)

(out)

lento (auf 3) Soliloque

zacht

frei

subito (accel. / vibrato / brei)

D.C.
 al 
 (chiusa !!!)

sehr breit

sehr breit

C-10100 - C-105 - C-1010

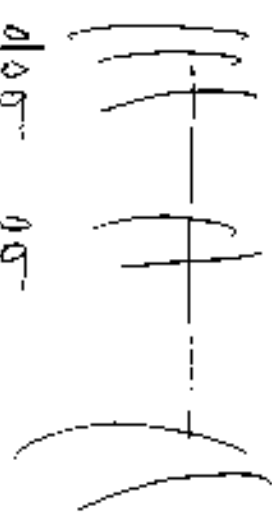

0105 - 05 - 05
M M

0105 - 05 - 05
M M

M M - 1010

linga
s-rah-cant

C-10100 - # 0105 - C-1010

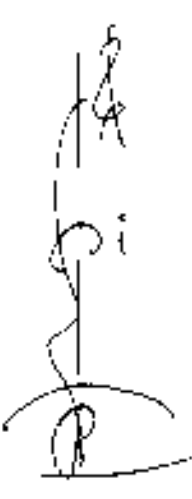

(Band 7a)

— F#b schluß

Toccata

(über die Reihe) aus den
Improvisationen über ein Thema
v. J. S. Bach

1977

Adolf Schubert

Toccata über (die Reihe) aus den Improvisationen über ein Thema v. J.S. Bach

Presto

2/4
#

Legato

2/4
#

2/4
#

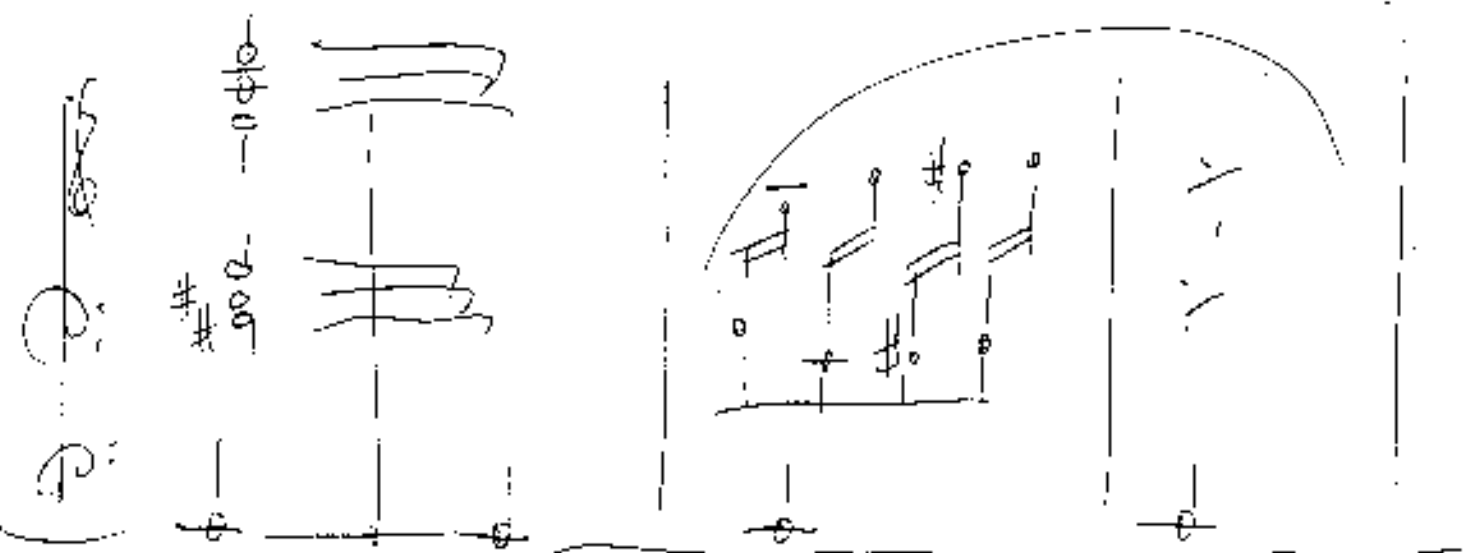
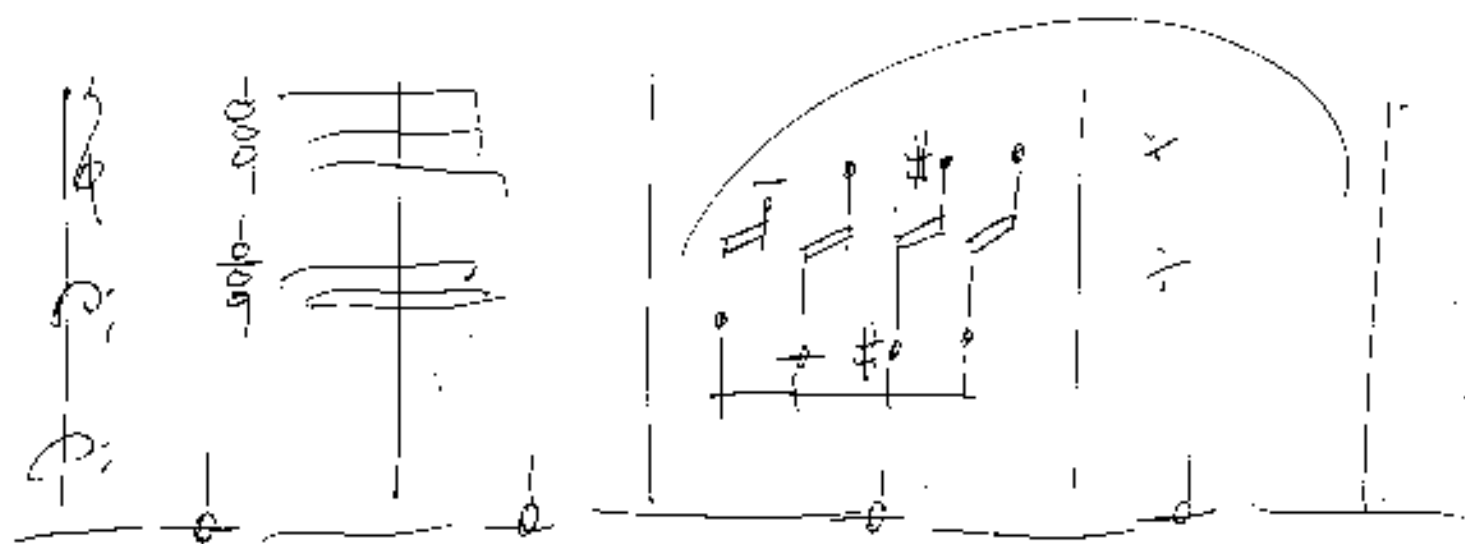
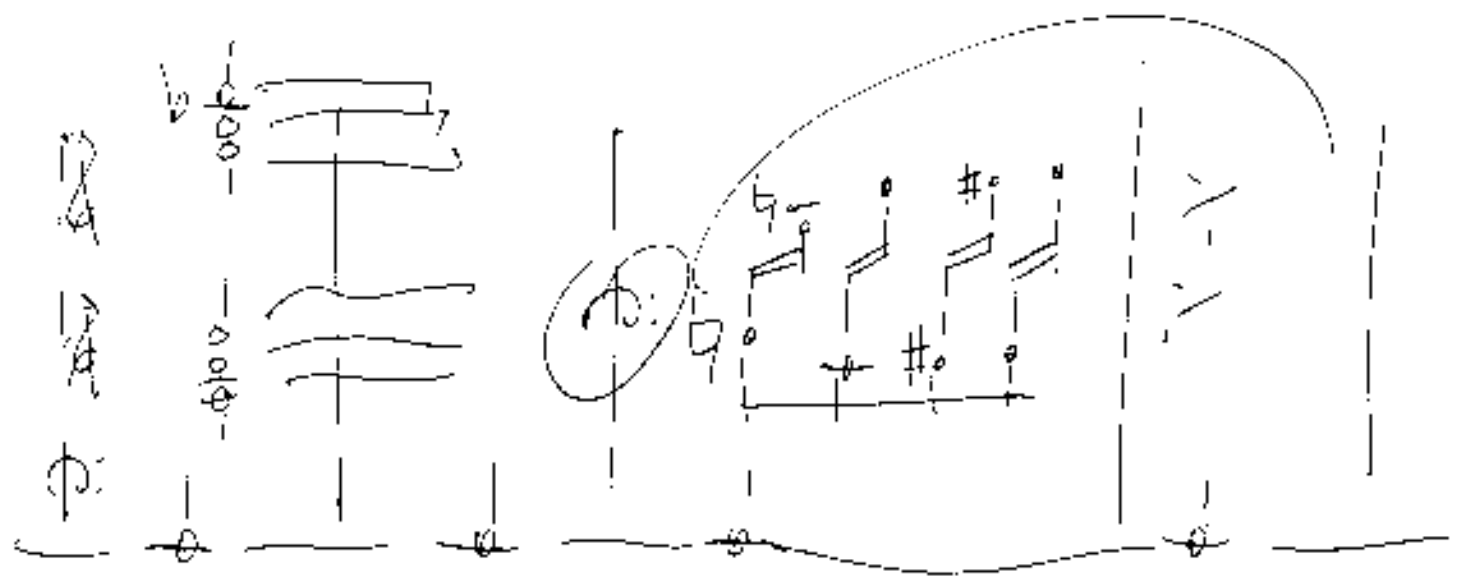

(poco rit

Presto (Prestissimo)

Aut

Adagio

G.P.

substito (only except)

(Pair)

3/4

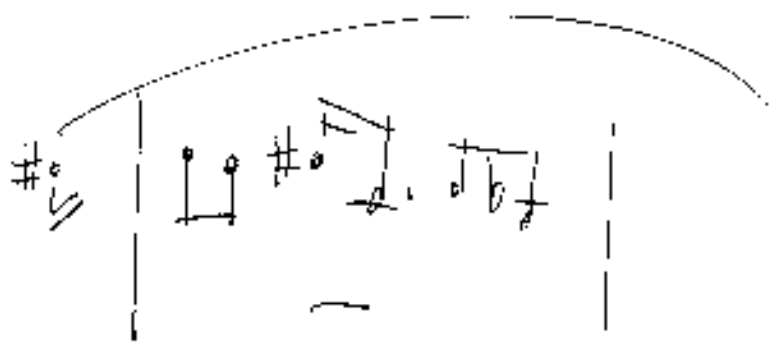
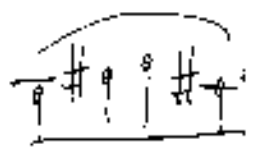

C-9

M

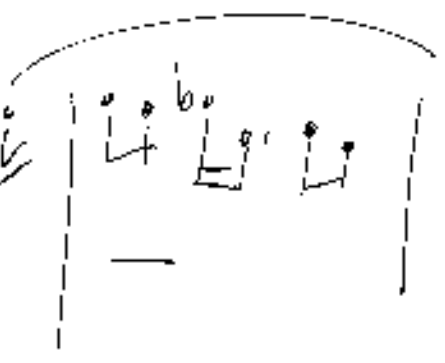
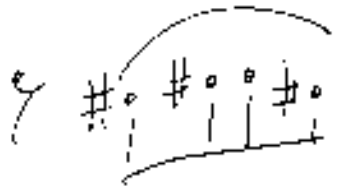

infer

C-9

M

G.P.

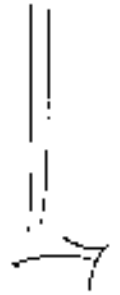

(A) slow langsam (poco)

l poco rit

(git - - -)

(frei Adagio)

Prestissimo

(rit)

