

L.v. BEETHOVEN

NOTENHEFT

W.A. MOZART

F. SCHUBERT

J. HAYDN

J. STRAUSS

~~Handwritten scribbles~~

Diese 4 Teile für Flöte und
Klavier habe ich geschrieben
für einen Solisten. -

Der Soloflötist spielt auch den
Klavierspart. - Ich habe diese
Stücke für mich selbst geschrieben. -

Ich möchte dazu bei Aufführungen
zusatzmikrophone - mit
Verstärkeranlagen und viel
Hall.

Es sind 4 Teile - mit zwei
Zwölftönenleitern - meinen 2 liebsten
Tonleitern - 4 Erlebnisse - aus
meinem Leben. -

große Lautsprecher mit Hall

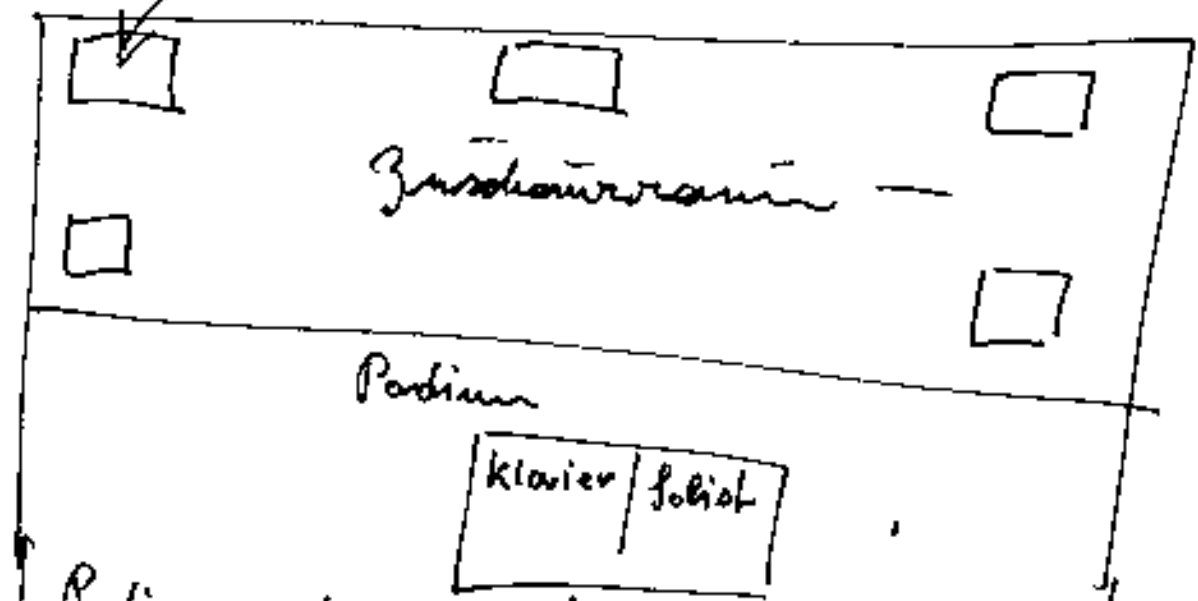

Podium auch im Rückhell - bis auf den Solisten -
auf dem ein blaues Licht kegelförmig fällt ab. -

Ein Versuch — obwohl ich so viele
Kompositionen habe, mit großem
Orchester —
das auch ein Musiker — ein Solist —
oft genügt — um auch einem großen
Konzertsaal zu füllen. —
Die zwei Lieblingsreihen (Zwölftone) sind

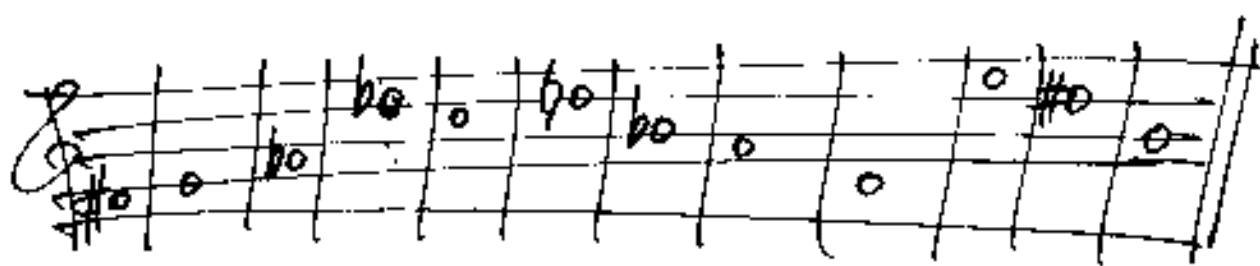
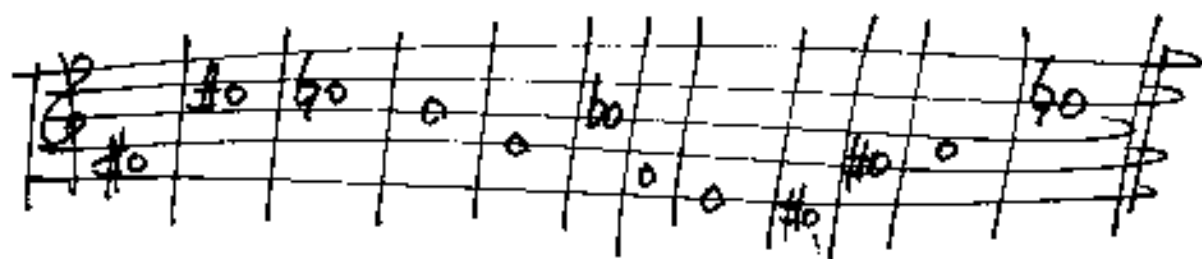

diese Stücke widme ich meiner langjährigen
Lebensgefährtin —
Hildegard Hinterreiter — 1978 —

Adolf Scherbaum

Diese Teile - (15 Teile) - wurden
geschrieben - 1978 (es sind Episoden)
3 Zwölftaktere habe ich dazu
verwendet. -

Diese Teile sind geschrieben für einen
Solisten - (Flöte - der auch Klavier
dazu spielt - und großen Jang. -

Konstantanzanlage - mit Lautsprecher -
im Saal verteilt - und sehr viel Hall. -

Die Stücke müssen klingen - als
können sie aus riesigen Räumen -
aus Kirchen - bei gewissen Zeichen -

($\} \} - \} \}$) müssen Clustern - die auf

Tonband aufgenommen würden -
eingebildet werden. - (Tonbandaufnahme v. einem
Orchester)

Der Solist steht auf einer Bühne -
Saal vollständig dunkel - nur ein
Lichtkegel - (der immer etwas) seine
Farben ändert - ist auf ihm gerichtet. -
(Hauptfarbe Blau) -

Ich habe für diese Teile 2 meiner
Lieblingsswölftanreihen verwendet - und
eine dritte Reihe - später dazu kommen. -
Man kann auch zwischen den Teilen -
Teile von Bert Brecht sprechen lassen -
Die ganze Komposition kann all. Zitiern
erweitert werden - das überlasse ich dem
Leiter - der alles leitet. -

Die 15 Teile können auch teilweise mit
einem großem Orchester unterstützt werden -

Es ist alles frei. - Man soll wie das
Gefühl haben - irgend einen Takt - einen
Zeitablauf zu spüren. -

Diese Komposition kann bis zu 2 Stunden
ausgedehnt werden. -

May 1978 Adolf Scherhan

1. Reihe, Fis, Cis, C, H, G, B, F, E, ~~A~~, Dis, Gis, A, D,
- 2.) " / Fis, G, As, Des, C, D, B, A, F, E, Dis, H, -
- 3.) " (A, G, C, Des, As, Be, H, D, Es, F, E, Fis)

- 4 Violins (V)
- 4 Violas (V)
- 4 Cellos (C)
- 4 Double Basses (B)
- 4 Flutes (F)
- 4 Clarinets (K)
- 4 Bassoons (B)
- 4 Trumpets (T)
- 4 Trombones (T)
- 4 Saxophones (S)
- 4 Percussion (P)

Orchestercluster.....
 ({{ cluster — bis — }}
 wie lange — auf Zeichen —
 (20 Violinen) —
 (8 Bratschen) —
 (12 Celli) —
 (8 Bässe) —

dieser Klarinettencluster
 beinhaltet alle 3
 Zwölfpfeifen
 wird auf Tenorband
 aufgeführt
 eine ad. lib. — bei der
 Komposition für
 Flöte allein (als Solist)
 zeitweise eingebunden
 zu werden.)
 1978 (Adolf Schumann)

4 Teile für einen Solisten.

1978 Scherbaum

(+ Klavier + großes Gong) - ①

Teil ①

Flöte | Gong frei gestalten

Flute part (F. Flöte):

Piano part (Klaviera):

Flute part (F. Flöte):

Piano part (Klaviera):

Flute part (F. Flöte):

Piano part (Klaviera):

Gong ①

MUSIKSAMMLUNG AN DER NATIONALBIBLIOTHEK

frei) (flourishes) ⁸ rubato

pp

RH

LH

Pedal

4

rubato (frei)

pp

Pedal

p

frei) legg. (rit)

pp

Pedal

p

Lumpf

Teil
②

gang frei

über fassen streichen und zupfen

pp = fff >

pp-fang

f

Leitung / frei

VIBRATO

Rand über fassen streichen

pp

Lunga

f pp

fff (dicht Cluster)

dicht Cluster

ppp

solo ruhig (♩)

frei (♩)

pp. lang R

rubato

Teil ③

rit. marcato (cresc.)

ritato (cresc./fret) -

fff

breit

(flanned...)

vibrato

Flatterzunge

Cluster für Orchester
pp

vibrato

breit

breit

schwachere Cluster

Cluster

Pedal bleibt

zart

Gruppe — ganz langsam (tr)

Gruppe

pp

ppp

G. P.

Canto

Empire Padal

Teil 4

Leute (1)

gang frei (Alfflute - geschlag. unterm - viel Vibrato -

Pedal bleibt

pp. gang

15

(♩) *lento*

Altflöte (pau frei) mit viel Hall -

Handwritten musical score for alto flute. It features a melodic line with various dynamics and accents.

Handwritten musical score for alto flute. It features a melodic line with a 'frei' marking and a large fermata.

Violon (appassionata)

Handwritten musical score for viola. It features a melodic line with a 'Lento' marking and a 'Lunga' marking.

sehr ruhig - frei

Clavier für
Orchester

pp — *ff*

Normalflöte -

frei - rubato

ausklingen lassen
bis pppp

G.P.

flute) sehr frei - zuckig - langsame (viel Vibrato) und Hall

(1)

pp

pp. Clustern
(sehr dick)

Pedal

p

pp

D

Largo - Pfeiler mit dem

p

pp

Pedal

Largo

Teil ②

(5 Teile — Teil 2)

für einen Solisten

1978

Teil ①

frei

pp

cluster

Pedal

pp

ad. lib.

Pedal bleibt

ffp Lenbo

cluster für orchestral

Pedal

lib

pp

gr. pang

Teil ②

sehr würdig (breit)

(♩)

Cluster für
orchestra

sehr langsam (schwebend)

pp =
Pedal

Lento -

ppp
Lupa
pppp

Pedal

Teil ②

Handso (oder für) breit

cello miring (Vibrola)

Flota (sai) bass. (d)

Teil ④

Prestissimo

Clustren för Orchester
 ff

trill *except-*

Chorus to band

flurry *except*

(flüchtig)

Proximus

legg. (frei)

ch.
 decht Teil.
 Lunga

pp. lang (mp) $\text{F}^{\#}$

Teil 5

ganz frei (schlecht) ff flüchtig - sanft und weich
corral Hall - - -

religioso | Flöte

Lento
cluster (Toubaout)
pp < > pp

6/4
Piano
Violin

frais
vibrato
7
G.P.

mit größtem Hall

Flöte - Solo (Vibrato) -

RUHIG Lento (Vibrato)

3. Teil —

Solo für einen Solisten —
der auch das Klavierpart
spielt.

1948.

Adolf Scherhan

(6 Teile) — Variationen!

sehr
 frei (ruhig) viel Vibrato ① Teil ①

pp = (Flöte -)

breit

ff

Pedal

dickes Cluster

ff

Longa

pp

grotesk) frei (begeistert)

mf

6 =

(ad libitum (am Piccolo spielen))

Pedal

poco rit

Priziti (prolesk)

Flöte

$\frac{3}{4}$

D.C. al Fine

Teil ②

frei - rubato Flöte -

Handwritten musical score for Flute and Piano. The Flute part is in G major, 6/8 time, with notes G4, A4, B4, C5, B4, A4, G4. The Piano part has a bass line with notes B2, C3, D3, E3, F3, G3, A3, B3, C4, D4, E4, F4, G4, A4, B4, C5, B4, A4, G4. Dynamics include pp and accents.

frei - rubato

frei - rubato - mit

Handwritten musical score for Flute and Piano. The Flute part has notes G4, A4, B4, C5, B4, A4, G4. The Piano part has a bass line with notes B2, C3, D3, E3, F3, G3, A3, B3, C4, D4, E4, F4, G4, A4, B4, C5, B4, A4, G4. Dynamics include p and accents.

sehr melodisch

Handwritten musical score for Flute and Piano. The Flute part has notes G4, A4, B4, C5, B4, A4, G4. The Piano part has a bass line with notes B2, C3, D3, E3, F3, G3, A3, B3, C4, D4, E4, F4, G4, A4, B4, C5, B4, A4, G4. Dynamics include p and accents.

Dr. Bong

breit

mit größtem Ausdruck

sehr ruhig - *rit.* *ritando*

Pedal

streichend

pp

lunga

nicht enough

Teil ③

Leitmode (frei - rubato) ③

erregt bewegt

Teil ④

(bei D.C.)

con sord. Cluster ^④ *ppp - sempre - bis Schluss - von pp. (schwer)*

Prentissima *Feste Solo -* (mit sehr viel Hall - schwebend)

ppp <
ständige
Steigerung =>

pp <

p = f <

f = sf <

f =

2ter ab hier Flatterzunge - bis ♯

Small handwritten text at the bottom of the page, possibly a signature or date.

Teil 5

der fünf (Länge)

5

Leute (D) sehr schwach - sehr langsam

(mit sehr viel Hall)

(ganz frei) über Saiten!

Teil ⑥

Song (rei) ⑥

Pédal
pianissimo cluster

Pédal

Lento

rit

Prestissimo

Cluster - Tombow

(Zinke (1-2 Minuten))

flüchtig

frei - einsetzen - (mit viel Vibrato) Flage

mit viel Hall (breit)

(großes mit + dem)

mit größter Ruhe) - Ausklang - (ganz frei) -
 (wie ein Choral) -

(Pedal —)

(ganz frei)

51 Adolf Weidmann 1978