

L.v. BEETHOVEN

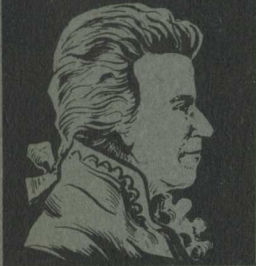

W.A. MOZART

NOTENHEFT

F. SCHUBERT

J. HAYDN

J. STRAUSS

H 139-66

Allegro agitato.

Teil I.

Handwritten musical score for a symphony, featuring the following instruments and parts:

- 2 Flöten
- 2 Oboen
- 2 Klarinetten in C
- 2 Fagotte
- 2 Trompeten in C
- 4 Hörner
- 3 Posaunen
- Tuba
- 1 Violine
- 2 Violinen
- BRATSCHEN
- Celli
- Bässe
- Pauke
- Schlagzeug

- Rehearsal marks: (a2), (a1), (a), (H)
- Performance instructions: *Solo*, *kurz.*
- Tempo marking: *alle* (circled)

Key markings and annotations include:

- 91** (circled) and **92** (circled): Measure numbers or section markers.
- Solo**: Indicated in several places, including a circled **91 Solo**.
- (mit Kraft)**: Dynamic marking for the second system.
- lark**: Dynamic marking for the second system.
- all**: Dynamic marking for the bottom systems.
- UNIS.**: *Unison* marking with arrows pointing to notes in the second system.
- 1** and **2**: First and second endings or parts.
- 3**: A circled number at the bottom center of the page.

The notation includes various note values, rests, and articulation marks such as accents (^) and slurs. Some notes are marked with circled numbers (91, 92) and a circled 'H'.

- Staff 3:** Shows notes with a circled 'a1' above and a circled 'p' below.
- Staff 4:** Contains notes with a circled 'a1' above and a circled 'p' below.
- Staff 5:** Features notes with a circled 'a1' above and a circled 'p' below.
- Staff 6:** Shows notes with a circled 'a1' above and a circled 'p' below.
- Staff 7:** Contains notes with a circled 'a1' above and a circled 'p' below.
- Staff 8:** Features notes with a circled 'a1' above and a circled 'p' below.
- Staff 9:** Shows notes with a circled 'a1' above and a circled 'p' below.
- Staff 10:** Contains notes with a circled 'a1' above and a circled 'p' below.
- Staff 11:** Features notes with a circled 'a1' above and a circled 'p' below.
- Staff 12:** Shows notes with a circled 'a1' above and a circled 'p' below.
- Staff 13:** Contains notes with a circled 'a1' above and a circled 'p' below.
- Staff 14:** Features notes with a circled 'a1' above and a circled 'p' below.
- Staff 15:** Shows notes with a circled 'a1' above and a circled 'p' below.
- Staff 16:** Contains notes with a circled 'a1' above and a circled 'p' below.
- Staff 17:** Features notes with a circled 'a1' above and a circled 'p' below.
- Staff 18:** Shows notes with a circled 'a1' above and a circled 'p' below.
- Staff 19:** Contains notes with a circled 'a1' above and a circled 'p' below.
- Staff 20:** Features notes with a circled 'a1' above and a circled 'p' below.
- Staff 21:** Shows notes with a circled 'a1' above and a circled 'p' below.
- Staff 22:** Contains notes with a circled 'a1' above and a circled 'p' below.
- Staff 23:** Features notes with a circled 'a1' above and a circled 'p' below.
- Staff 24:** Shows notes with a circled 'a1' above and a circled 'p' below.
- Staff 25:** Contains notes with a circled 'a1' above and a circled 'p' below.
- Staff 26:** Features notes with a circled 'a1' above and a circled 'p' below.
- Staff 27:** Shows notes with a circled 'a1' above and a circled 'p' below.
- Staff 28:** Contains notes with a circled 'a1' above and a circled 'p' below.
- Staff 29:** Features notes with a circled 'a1' above and a circled 'p' below.
- Staff 30:** Shows notes with a circled 'a1' above and a circled 'p' below.
- Staff 31:** Contains notes with a circled 'a1' above and a circled 'p' below.
- Staff 32:** Features notes with a circled 'a1' above and a circled 'p' below.
- Staff 33:** Shows notes with a circled 'a1' above and a circled 'p' below.
- Staff 34:** Contains notes with a circled 'a1' above and a circled 'p' below.
- Staff 35:** Features notes with a circled 'a1' above and a circled 'p' below.
- Staff 36:** Shows notes with a circled 'a1' above and a circled 'p' below.
- Staff 37:** Contains notes with a circled 'a1' above and a circled 'p' below.
- Staff 38:** Features notes with a circled 'a1' above and a circled 'p' below.
- Staff 39:** Shows notes with a circled 'a1' above and a circled 'p' below.
- Staff 40:** Contains notes with a circled 'a1' above and a circled 'p' below.
- Staff 41:** Features notes with a circled 'a1' above and a circled 'p' below.
- Staff 42:** Shows notes with a circled 'a1' above and a circled 'p' below.
- Staff 43:** Contains notes with a circled 'a1' above and a circled 'p' below.
- Staff 44:** Features notes with a circled 'a1' above and a circled 'p' below.
- Staff 45:** Shows notes with a circled 'a1' above and a circled 'p' below.
- Staff 46:** Contains notes with a circled 'a1' above and a circled 'p' below.
- Staff 47:** Features notes with a circled 'a1' above and a circled 'p' below.
- Staff 48:** Shows notes with a circled 'a1' above and a circled 'p' below.
- Staff 49:** Contains notes with a circled 'a1' above and a circled 'p' below.
- Staff 50:** Features notes with a circled 'a1' above and a circled 'p' below.

- Top left: A circled '73' next to a wavy line with a sharp sign and a circled '73' below it.
- Top right: A circled '61' next to a complex chordal structure with the instruction "sehr solistisch" above it and "heute....." below it.
- Middle left: A circled '73' next to a wavy line with a sharp sign.
- Middle: A circled '62' next to a musical phrase with a sharp sign and a circled '74' below it.
- Bottom left: A circled '74' next to a musical phrase with a sharp sign.
- Bottom left: A circled 'alle' with a downward arrow.
- Bottom right: A circled 'P' next to a musical phrase with the word "dir" written below it.

solistischer, aber *pp*

credo...

(sehr stark) subito (ff)

○ Breit...

(sehr sdistinole)

91

(p)

3

(p)

(p)

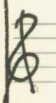
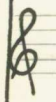
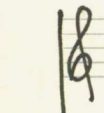

92

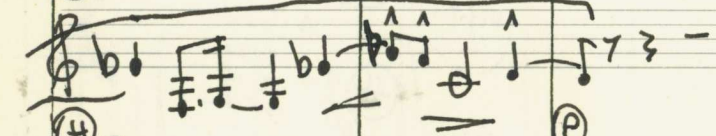

(p)

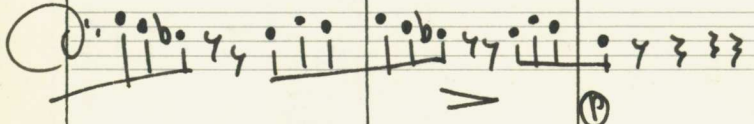
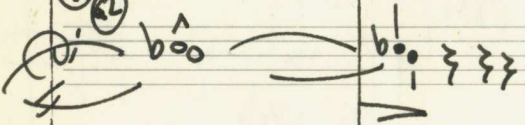

(p)

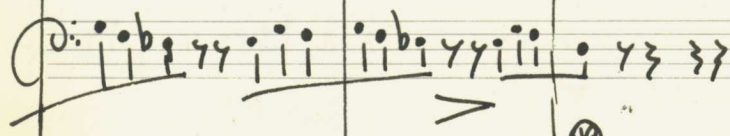

(p)

Key markings and annotations include:

- (a2)**: A handwritten annotation at the top left.
- Solo**: A circled word indicating a solo section.
- arco**: A circled word at the bottom right, likely indicating a section for arco (arco means "with the bow").
- 1** and **2**: Handwritten numbers on the left side of the lower staves.
- Dynamic markings**: $\hat{}$ (accent), \circ (piano), and mf (mezzo-forte).
- Articulation**: y (accents), z (trills), and z (trills).
- Figured Bass**: A circled 5 and i on a staff, possibly indicating a figured bass line.
- Triplet**: A circled 3 under a group of notes.
- Phrasing**: Long horizontal lines above notes indicating phrasing or breath marks.

□ subits (77)

breit + starks

91 sehr solistisch

a1
 a2 mit Picc
 #
 #
 stark hervor
 Solo
 a2
 alle (Replikat.) starkes dichtes Tremolo!
 Pizz
 #

großer Übergang
für ADAGIO

ADAGIO

sehr langsam + frei (

ENGL.
HORN
in C
notiert

pp

großes rit.....

1 $\overset{\wedge}{\#} \overset{\wedge}{\cdot} \overset{\wedge}{\cdot} \overset{\wedge}{\flat} \overset{\wedge}{\#}$ $\overset{\frown}{\circ}$
> pp
dinst rit.....

2

□ (Holy Choralentyp)

Key features of the notation include:

The right section features a large, complex musical structure with many notes and rests, and is marked with the instruction "(sehr frei + solistisch!!!)".

(Starkes + breites Holz)

(Sehr langsam und sehr
sehr frei. —)

Empty musical staves for the second system, with some handwritten notes and markings:

Andante $\frac{4}{4}$)

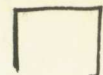

(Sehr breit

accel

1 Viol.
2 Viol.
BR.
C
B

sehr

(sehr solistisch) frei!

Flöte 1

breit

Handwritten musical score for a string instrument. It shows a melodic line with slurs and accents. There is a performance marking 'breit'.

Tempo 1
allargo
agitato

Allegro agitato (Tempo 1)

Viol. 1

Viol. 2

BR

Celli

Bassi

sehr rasch und zügig ----

(#)

(#)

(#)

(#)

(#)

(#)

(pizz)

Handwritten musical score for a symphony, page 24. The score is written for a full orchestra and includes the following parts:

- 2 Fl.** (Flutes): Part 1 (a2 Fl.) and Part 2.
- 2 Ob.** (Oboes): Part 1 (a2) and Part 2.
- 2 Kl.** (Clarinets): Part 1 (UNIS.) and Part 2.
- 2 Fag.** (Bassoons): Part 1 (a2) and Part 2.
- 2 TR.** (Trumpets): Part 1 and Part 2.
- 4 H.** (Horns): Part 1 and Part 2.
- 3 pos.** (Positively): Part 1 (TUBA solo) and Part 2.
- 1 TUBA** (Tuba): Part 1 (TUBA solo) and Part 2.
- 1 UNIS.** (Unison): Part 1 and Part 2.
- 2 UNIS.** (Unison): Part 1 and Part 2.
- 3 UNIS.** (Unison): Part 1 and Part 2.
- 4 UNIS.** (Unison): Part 1 and Part 2.

sub. (p)

gesteift Solo (2 Trompeten) 1. TR. faget..

subito p

pp pizz

ff

pp pizz

ff

Picc. Solo

(Flöte) sehr ad libitum.....)

Flöte
①

OBOE
①

Klar.
①

Horn
①

Fag.
①

offen

(P)

(P)

(P)

(P)

(P)

Flöte

Horn

Horn

Horn

Horn

(sehr solo)

(P)

(P)

(P)

(P)

(P)

subito (pp) (ad libitum) vielleicht ruhiger) als Übergang zum (#DAGIO)!!

Flöten. pp

pp

pp

subito pp (außer 2. Solo Violinen.....)

gest. pp

1 Solo

2 Solo

alle

ADAGIO

D

Solo (Starkes Solo d. 1. Tr.) sehr breit... aber fließend...

Solo TR. sehr stark...

Adagio

(61) sehr Solo!

frei

dieser Teil freies Solo für 1. Flöte (77) sempre bis #

lange

Adagio (4/4)

Additional markings include "alle" at the top left, "lunge" circled in the middle right, and "Fine Patz 1." at the bottom right. There are also some handwritten numbers like "1" and "2" near the first two staves.

(Adagio) $\frac{4}{8}$ ruhig schreitend. Satz 2.

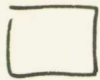

(a1)

poco rit....

(a1) solo

(a2)

(ppp)

poco rit.---

poco rit.---

Tempo (subito) **ff** prest

(subito ff) Hartes Blech!

Additional annotations include "Hartes Blech..." written below the woodwind parts, "siehe Hartes Blech!" written above the Flute part, and "siehe Hartes Blech..." written above the Trombone part. The page number "40" is written at the bottom center.

Picc Solo

Additional annotations and markings:

- A circled *a2* above the second staff.
- A circled *a1* above the fifth staff, with the handwritten note "sehr distinkt!!".
- A circled *H* below the fifth staff, with the handwritten note "din.....".
- A circled *p* at the end of the fifth staff.
- A circled *pp* at the beginning of the sixth staff.
- A circled *pp* at the beginning of the seventh staff.
- A circled *pp* at the beginning of the eighth staff.
- A circled *pp* at the beginning of the ninth staff.
- A circled *pp* at the beginning of the tenth staff.
- A circled *pp* at the beginning of the eleventh staff.
- A circled *pp* at the beginning of the twelfth staff.
- A circled *pp* at the beginning of the thirteenth staff.
- A circled *pp* at the beginning of the fourteenth staff.
- A circled *pp* at the beginning of the fifteenth staff.
- A circled *pp* at the beginning of the sixteenth staff.
- A circled *pp* at the beginning of the seventeenth staff.
- A circled *pp* at the beginning of the eighteenth staff.
- A circled *pp* at the beginning of the nineteenth staff.
- A circled *pp* at the beginning of the twentieth staff.
- A circled *pp* at the beginning of the twenty-first staff.
- A circled *pp* at the beginning of the twenty-second staff.
- A circled *pp* at the beginning of the twenty-third staff.
- A circled *pp* at the beginning of the twenty-fourth staff.
- A circled *pp* at the beginning of the twenty-fifth staff.
- A circled *pp* at the beginning of the twenty-sixth staff.
- A circled *pp* at the beginning of the twenty-seventh staff.
- A circled *pp* at the beginning of the twenty-eighth staff.
- A circled *pp* at the beginning of the twenty-ninth staff.
- A circled *pp* at the beginning of the thirtieth staff.
- A circled *pp* at the beginning of the thirty-first staff.
- A circled *pp* at the beginning of the thirty-second staff.
- A circled *pp* at the beginning of the thirty-third staff.
- A circled *pp* at the beginning of the thirty-fourth staff.
- A circled *pp* at the beginning of the thirty-fifth staff.
- A circled *pp* at the beginning of the thirty-sixth staff.
- A circled *pp* at the beginning of the thirty-seventh staff.
- A circled *pp* at the beginning of the thirty-eighth staff.
- A circled *pp* at the beginning of the thirty-ninth staff.
- A circled *pp* at the beginning of the fortieth staff.
- A circled *pp* at the beginning of the forty-first staff.
- A circled *pp* at the beginning of the forty-second staff.
- A circled *pp* at the beginning of the forty-third staff.
- A circled *pp* at the beginning of the forty-fourth staff.
- A circled *pp* at the beginning of the forty-fifth staff.
- A circled *pp* at the beginning of the forty-sixth staff.
- A circled *pp* at the beginning of the forty-seventh staff.
- A circled *pp* at the beginning of the forty-eighth staff.
- A circled *pp* at the beginning of the forty-ninth staff.
- A circled *pp* at the beginning of the fiftieth staff.
- A circled *pp* at the beginning of the fifty-first staff.
- A circled *pp* at the beginning of the fifty-second staff.
- A circled *pp* at the beginning of the fifty-third staff.
- A circled *pp* at the beginning of the fifty-fourth staff.
- A circled *pp* at the beginning of the fifty-fifth staff.
- A circled *pp* at the beginning of the fifty-sixth staff.
- A circled *pp* at the beginning of the fifty-seventh staff.
- A circled *pp* at the beginning of the fifty-eighth staff.
- A circled *pp* at the beginning of the fifty-ninth staff.
- A circled *pp* at the beginning of the sixtieth staff.
- A circled *pp* at the beginning of the sixty-first staff.
- A circled *pp* at the beginning of the sixty-second staff.
- A circled *pp* at the beginning of the sixty-third staff.
- A circled *pp* at the beginning of the sixty-fourth staff.
- A circled *pp* at the beginning of the sixty-fifth staff.
- A circled *pp* at the beginning of the sixty-sixth staff.
- A circled *pp* at the beginning of the sixty-seventh staff.
- A circled *pp* at the beginning of the sixty-eighth staff.
- A circled *pp* at the beginning of the sixty-ninth staff.
- A circled *pp* at the beginning of the seventieth staff.
- A circled *pp* at the beginning of the seventy-first staff.
- A circled *pp* at the beginning of the seventy-second staff.
- A circled *pp* at the beginning of the seventy-third staff.
- A circled *pp* at the beginning of the seventy-fourth staff.
- A circled *pp* at the beginning of the seventy-fifth staff.
- A circled *pp* at the beginning of the seventy-sixth staff.
- A circled *pp* at the beginning of the seventy-seventh staff.
- A circled *pp* at the beginning of the seventy-eighth staff.
- A circled *pp* at the beginning of the seventy-ninth staff.
- A circled *pp* at the beginning of the eightieth staff.
- A circled *pp* at the beginning of the eighty-first staff.
- A circled *pp* at the beginning of the eighty-second staff.
- A circled *pp* at the beginning of the eighty-third staff.
- A circled *pp* at the beginning of the eighty-fourth staff.
- A circled *pp* at the beginning of the eighty-fifth staff.
- A circled *pp* at the beginning of the eighty-sixth staff.
- A circled *pp* at the beginning of the eighty-seventh staff.
- A circled *pp* at the beginning of the eighty-eighth staff.
- A circled *pp* at the beginning of the eighty-ninth staff.
- A circled *pp* at the beginning of the ninetieth staff.
- A circled *pp* at the beginning of the ninety-first staff.
- A circled *pp* at the beginning of the ninety-second staff.
- A circled *pp* at the beginning of the ninety-third staff.
- A circled *pp* at the beginning of the ninety-fourth staff.
- A circled *pp* at the beginning of the ninety-fifth staff.
- A circled *pp* at the beginning of the ninety-sixth staff.
- A circled *pp* at the beginning of the ninety-seventh staff.
- A circled *pp* at the beginning of the ninety-eighth staff.
- A circled *pp* at the beginning of the ninety-ninth staff.
- A circled *pp* at the beginning of the hundredth staff.

- System 1:** English Horn part. Includes circled dynamics $g1$ and fff . Annotations include "(politisch hervor.....)", "Engl. Horn in C", "pp natur", and "Engl. Horn solo in C notiert".
- System 2:** String quartet (Violins I & II, Violas & Cellos/Double Basses). Dynamics include pp and ppp .
- System 3:** Continuation of the string quartet.
- System 4:** Continuation of the string quartet.
- System 5:** Continuation of the string quartet.

rit....

Breit ausspielen!...

4/8 auf d

Annotations:

- OB06 Solo:** Located at the top left, with a diagram of a clarinet or oboe showing fingerings for notes B \flat , B \natural , C \flat , C \natural , D \flat , and D \natural .
- rit....:** A circled 'f' with an arrow pointing to a sharp sign (#) and the text 'rit....' below it.
- sub 5:** A circled 'f' with the text 'sub 5.' below it.
- UNIS.:** A circled 'f' with the text 'UNIS.' below it, accompanied by upward and downward arrows.
- UNIS.:** A circled 'f' with the text 'UNIS.' below it, accompanied by upward and downward arrows.
- UNIS.:** A circled 'f' with the text 'UNIS.' below it, accompanied by upward and downward arrows.

subito (pp)

(pp) sehr ruhig

(a1) Flöte

(leicht)

- Other markings:**
 - pp* (pianissimo) is used throughout.
 - #p* (pianissimo) is used in the flute part.
 - Solo* is written above the first violin staff.
 - aber Solo sehr* is written above the first violin staff.
 - gestopft* (stopped) is written near the double bass staves.
 - X* marks are present near the double bass staves.
 - 77* is written below the first violin staff.

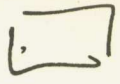

(schon breite 4/8) #

ENG. HORN (in C horn) #

1 *alle* *sub* —

2 *sub* —

alle

Picc. Solo + Fl. 1.

(Sehr breit... (777))

(Breite Streicher (breit... und brutal

1
2 UNISONO

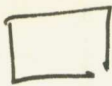

□ (2) Fl. + Picc

(Sehr ruhige $\frac{4}{8}$) Andante).....

(a2)

Flöten

subito (fff)

(a2) Flöten

(a1)

(a2) Kontra

acceler...

subito...

alle

hart...

alle

accel...

hart...

auf 2 accel

accel.

(92) Kontra

(genau weiter steigen
aber Erlösung
fordern -

steigen - - -

Breit (4/4) sehr stark

die letzten 2 Takte wiederholen

Main musical score on the left page, featuring multiple staves with various musical notations, clefs, and dynamic markings like 'sehr langsam' and 'unis.'.

(Adagio) wie Anfangs) sehr ausgeglichenes ruhiges Tempo !!
 vielleicht noch langsamer
 (nach innen gefahrt...)

- Staff 4 (Cello):** Contains a circled '4' and the instruction '(so langsam als möglich)'. A circled note is labeled 'lange (...)' with '> dir' below it.

(Sehr frei....

Engl. Horn
Solo
(in c
notiert)

leicht...

sehr frei.....

lange?

Solo (Sehr ruhig) aber bei! (except...) > zurück...!

Adagio (ruhig)

consord. x

1. Viol.
2. Viol.
VR
Celli
Basso

längere Pause

Presto (leicht und flüssig) III heiter.....

Key markings and annotations include:

Staff 3 (third from top):

- Handwritten text: *schisch...*

Staff 4 (fourth from top):

Staff 5 (fifth from top):

Staff 6 (sixth from top):

Staff 7 (seventh from top):

Staff 8 (eighth from top):

Staff 9 (ninth from top):

Staff 10 (bottom):

Annotations include:

- Staff 1:** (Picc) Solo, Picc. solo Solo!!!!
- Staff 2:** (91)
- Staff 5:** (92)
- Staff 7:** 1, *alle* # UNIS.
- Staff 8:** 2, #

71

al mit Picc. (62) (Strahlendes Holz!!!...)

Main body of handwritten musical notation for five staves, including notes, rests, and dynamic markings like '(p)'. The first two staves are numbered 1 and 2. The word 'arco' is written under the bottom two staves.

73

Key markings and annotations include:

- Picc. Solo**: Piccolo solo marking at the top.
- Solo**: Solo marking in the lower section.
- pp**: Pianissimo dynamic marking.
- leidl.**: *leidelich* (gradually) dynamic marking.
- cresc.**: *crescendo* dynamic marking.
- f**: *forte* dynamic marking.

(a2) Flöten sub. (pp)

- Staff 1 (Top):** Flute part with dynamics $(a2)$, $(a2)$, and (pp) . Includes the instruction "Flöten sub." and a box.
- Staff 2:** Flute part with dynamics $(a2)$ and (pp) .
- Staff 3:** Flute part with dynamics $(a1)$ and (pp) . Includes the instruction "Solo hervor...!!".
- Staff 4:** Flute part with dynamics $(a3)$ and (ff) . Includes the instruction "hart gehoben!!...".
- Staff 5:** Flute part with dynamics $(a4)$ and (ff) . Includes the instruction "sub 6".
- Staff 6:** Flute part with dynamics (ff) and (ff) . Includes the instruction "sub 6".
- Staff 7:** Flute part with dynamics (ff) and (ff) . Includes the instruction "unis.".
- Staff 8:** Flute part with dynamics (ff) and (ff) . Includes the instruction "unis.".
- Staff 9:** Flute part with dynamics (ff) .
- Staff 10:** Flute part with dynamics (ff) .
- Staff 11:** Flute part with dynamics (ff) .
- Staff 12:** Flute part with dynamics (ff) .
- Staff 13:** Flute part with dynamics (ff) .
- Staff 14:** Flute part with dynamics (ff) .
- Staff 15:** Flute part with dynamics (ff) .
- Staff 16:** Flute part with dynamics (ff) .
- Staff 17:** Flute part with dynamics (ff) .
- Staff 18:** Flute part with dynamics (ff) .
- Staff 19:** Flute part with dynamics (ff) .
- Staff 20:** Flute part with dynamics (ff) .
- Staff 21:** Flute part with dynamics (ff) .
- Staff 22:** Flute part with dynamics (ff) .
- Staff 23:** Flute part with dynamics (ff) .
- Staff 24:** Flute part with dynamics (ff) .
- Staff 25:** Flute part with dynamics (ff) .
- Staff 26:** Flute part with dynamics (ff) .
- Staff 27:** Flute part with dynamics (ff) .
- Staff 28:** Flute part with dynamics (ff) .
- Staff 29:** Flute part with dynamics (ff) .
- Staff 30:** Flute part with dynamics (ff) .
- Staff 31:** Flute part with dynamics (ff) .
- Staff 32:** Flute part with dynamics (ff) .
- Staff 33:** Flute part with dynamics (ff) .
- Staff 34:** Flute part with dynamics (ff) .
- Staff 35:** Flute part with dynamics (ff) .
- Staff 36:** Flute part with dynamics (ff) .
- Staff 37:** Flute part with dynamics (ff) .
- Staff 38:** Flute part with dynamics (ff) .
- Staff 39:** Flute part with dynamics (ff) .
- Staff 40:** Flute part with dynamics (ff) .
- Staff 41:** Flute part with dynamics (ff) .
- Staff 42:** Flute part with dynamics (ff) .
- Staff 43:** Flute part with dynamics (ff) .
- Staff 44:** Flute part with dynamics (ff) .
- Staff 45:** Flute part with dynamics (ff) .
- Staff 46:** Flute part with dynamics (ff) .
- Staff 47:** Flute part with dynamics (ff) .
- Staff 48:** Flute part with dynamics (ff) .
- Staff 49:** Flute part with dynamics (ff) .
- Staff 50:** Flute part with dynamics (ff) .

crescendo... sempre... - - - - -

(42)

stark....

92 mit Picc.

91 sehr distinkt.

64 (alle Hörner (4) sehr stark und bewusst....

93

brütel

UNISONO

arco

Picc Solo

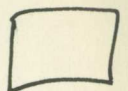

3
4

1

2

Solo

ff

3

4

Subito **ppp** *glides Tempo!!*

Finale Presto. (leicht)

(Okt. tiefes alles)

Andante (schreitend)
2te x im anderer Tonart

pp *pizz* mit Holz

Rhythmus bleibt weiter...

Oboe Solo Adagio (sehr frei)

Lento (perante)

Adagio
Seite 4

Tempo Presto (leicht)

Seite 4

Satz 3.

selbst tempo

Seite 5

Satz 3

selbst tempo

Corda Prestissimo

Seite 6

Setz 3

Adagio

Seite 7

Part 3

