

Sinfonie für
großes Orchester v.
Adolf Scherbaum

F 153 Scherbaum 1631

MUSIKSAMMLUNG
ÖSTERR.
NATIONALBIBLIOTHEK

Lento $\frac{6}{4}$

1

1 Flöte (Picc)

2 OBOEN
(incl. H.)

2 Klarin.
(Bass)

2 Fagote (Kontra)
(H. Kontra)

3 Tromp.

4 Hörn.

3 Poset
Tuba

1+2 Viol.

Bratsch.

Cello +
Basse

2 Fagete
ohne
Staffen

2 PR.

a2
(H. Bass)
pp

a2

(2tb + a2)
pp

2tb
pp

a2
pp

(2tb +
gung)
pp

A

www.adalmer-scherbaum.de

Picc. Solo

(2z Flöte)

f

- 3TR (93)**: Trumpets 3, 4, and 5.
- 4Hi**: Horns in high register.
- 3Pos**: Trombones 3, 4, and 5.
- Tuba**: Tuba.
- Drum**: Percussion.

- 1+2 Viol.**: Violins 1 and 2.
- BBrn**: Bassoon.
- ClB**: Clarinet in B-flat.

The score is written in 4/4 time and includes various musical notations such as notes, rests, dynamics (e.g., *ff*, *m*), and articulation marks. A section is marked **ritato (frc)** and **Lunga**. The woodwind parts feature complex rhythmic patterns and melodic lines.

Sehr breit

The notation is highly detailed and includes:

- Complex rhythmic patterns with various note values and rests.
- Dynamic markings such as *pp* (pianissimo) and *ppp* (pianissimissimo).
- Articulation marks like accents and slurs.
- Handwritten annotations and markings in blue ink, including circled notes and various symbols.
- A large bracket on the left side of the score, spanning from the top to the bottom staves.
- A large number "4" written vertically on the left side, between the Brass and CTB staves.
- The word "LUNGA" written on the 8th staff.

G. P.

1

www.scherbaum-edition.de, 13. September 2010

(Allegro — accel. →)

3 TRUMP

4 Hörner/4

3 Pos + Tuba/4

2 Pauken

Kl. TR.

Allegro con brio

2Fl. 2

2Ob.

2Klarin.

wie Oboen

2Fg

3TR

4Hörn

3Pos

F. u. R. Viol.

Br.

CHORUS

Bass

Kl. TR.

www.musikschulverlag.de, Leipzig, 2017

Allegro con Brío

Handwritten musical score for orchestra, featuring parts for Violins (V1, V2), Violas, Cellos/Double Basses (Cb), Trombones (Tr), Trumpets (T), and Percussion (P).

Tempo: Allegro con Brío

Violins (V1, V2): Starts with a melodic line, marked *ff*. Includes handwritten notes: "wie Viol." and "a2".

Violas: Features a rhythmic pattern of eighth notes, marked *ff*.

Cellos/Double Basses (Cb): Plays a rhythmic accompaniment, marked *ff*.

Trombones (Tr): Plays a rhythmic accompaniment, marked *ff*.

Trumpets (T): Plays a rhythmic accompaniment, marked *ff*.

Percussion (P): Includes a snare drum part, marked *ff*.

Other markings: Includes dynamic markings such as *ff*, *f*, *p*, and *mf*. There are also circled numbers (e.g., 24, 28, 34) and various performance instructions like accents and slurs.

6

Basso: (breiter (pesante) Tempo 1

2 Klar.

accel.

2 Violine (a2) *pp*

2 Fagete *pp*

1+2 Viol *pp*

Bn *pp*

CtB *pp*

Puck: *pp*

g.TR. *pp*

1+2 Viol. + Br. (Allegro con brio)

pp CtB + Fagete (a2)

pp CtB

www.musikverlag.com, © Scherbaum, 2011

3 Trom (subito ff)

4 Hörn

3 PostTuba

Schlag

Klarr.

2 Flöten (1+Picc) *subito (mf)*

2 OB

2 Klar.

2 Fag.

4 Hörner

Xylorhon

Fl. + Picc) Solo (legg.)

1+2 Viol.

Br.

Ctrb.

arco

1+2 Viol.

Br.

Ctrb.

1+2

Br.

Celli + Bässe

www.musikverlag-schubert.de

breiter (pesante) mit ...

114

www.scherbaum.com

Tempo 1 Allegro con brio

2 Fl. (H+Pic)
 2 Fagote (91)
 SCHL. 3
 GR. TR.

1+2 Klav.
 Br.
 Cell + Bässe
 Schlags
 GR. TR.

letzten 3 Takte nochmals
 letzten 3 Takte nochmals

(breiter werden — < git!

- Staff 1: (Empty)
- Staff 2: *2z wie Viol.*
- Staff 3: *1z wie Viol.*
- Staff 4: *1a2z wie Celli + B.*
- Staff 5: *3TR* (with "in 4" circled) *git*
- Staff 6: *4Hö (ay)*
- Staff 7: *3Pos + Tb.*
- Staff 8: *1+2 Viol.*
- Staff 9: *Br.*
- Staff 10: *C+B*
- Staff 11: *Pahm*
- Staff 12: *7TR* *gr. GONG*
- Staff 13: *8TR*

G.P.

FRAGIO

OBOE Solo

1+2 Viol.

Br.

CtB

Prss

Klarin. Solo (frei)

(poco rit)

percuss

Klarin. Solo (frei)

(poco rit)

percuss

3TR. (Sehr breit)

- 3TR.** (3 Trumpets): Treble clef, notes with dynamics like *ff*.
- 4Ho.** (4 Horns): Bass clef, notes with dynamics like *ff*.
- 3Pos.** (3 Trombones): Bass clef, notes with dynamics like *ff*.
- Tuba**: Bass clef, notes with dynamics like *ff*.
- Schlags (auf Leb.)** (Drum): Bass clef, rhythmic notation with dynamics like *ff*.

Viel

4Ho

3Pos

Tb

Vibra
Pron (ff) (Pectus)

- Viel**: Treble clef, notes with dynamics like *ff*.
- 4Ho**: Treble clef, notes with dynamics like *ff*.
- 3Pos**: Bass clef, notes with dynamics like *ff*.
- Tb**: Bass clef, notes with dynamics like *ff*.
- Vibra Pron (ff) (Pectus)**: Bass clef, notes with dynamics like *ff*.

Flöten Solo

3 Flas

Tuba

VIBR.

4

pp

pp (Pedal)

pp Pedal

pp

pp

Pesante (subtle)

Handwritten musical score for the first system, featuring:

- Vcl. 1 & 2:** Violin parts with notes and dynamics like *ff*.
- Br:** Brass section with notes and dynamics like *ff*.
- Ct+B:** Clarinet and Bassoon parts with notes and dynamics like *ff*.
- VIBR.:** Vibraphone part with notes and dynamics like *ff*.
- Tempo/Character:** *Pesante* (subtle).
- Time Signature:** Changes from 4/4 to 6/4 and back to 4/4.

Handwritten musical score for the second system, featuring:

- 3TR:** Trombones 1, 2, and 3 with notes and dynamics like *ff*.
- 4TR:** Trombone 4 with notes and dynamics like *ff*.
- 3Bs:** Basses with notes and dynamics like *ff*.
- Tuba:** Tuba part with notes and dynamics like *ff*.
- SCHLÄGZ.:** Schlagzeug (Drum) part with notes and dynamics like *ff*.
- Pauken:** Pauken (Cymbals) part with notes and dynamics like *ff*.
- Tempo/Character:** *Pesante* (subtle).
- Time Signature:** Changes from 4/4 to 6/4 and back to 4/4.

Handwritten signature or initials.

gr. mit - drei

Handwritten musical score for a large orchestra. The score is divided into two systems by a vertical line. The instruments listed on the left are:

- 2 Fl. (Fl. Picc.)
- 2 Ob.
- 2 Kl.
- 2 Fg.
- 3 TR. (q3)
- 4 Ho. (q4)
- 3 Pos + Tub.
- 12 Vid.
- Br.
- CtB
- Str.
- Pf.

The notation includes various musical symbols such as notes, rests, dynamics (p, f, pp), and articulation marks. There are several circled 'P' marks throughout the score. The bottom of the page contains the following text:

Adolf Scherbaum, Sinfonie für großes Orchester, BWV 106 (Op. 1)

© 2010 Inge Adelkrantz-Scherbaum. Alle Rechte vorbehalten.

34

Fl. + Picc. (Andante) (d) 4/4

Fl. + Picc. (Andante) (d) 4/4

Flöte *Sehr ruhig* *p*

1. Flöte + nur Solo Flöte

2. Flöte + Piccolo und 2 Fagotten dazu!

#2 Viol.

Br.

Celli

Bass

Adagio

Handwritten musical score for woodwinds and brass. The score includes parts for:

- 1st Flute (1st Fl. Vol.)
- Brass (Br)
- Clarinet in B-flat (Cl B)
- 2nd Bassoon (2 Pos.)
- 1st Trombone (1st Pos. Tuben)

2Fl.

2Ob.

2Kl.

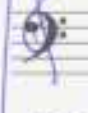

2Fglt.

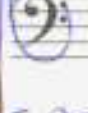

3TR.

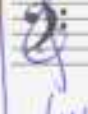

4Hörn

3 Post Tuba

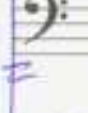

1+2 Vid.

Br.

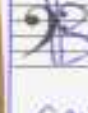

Celli + Basse

Snare

8-Tron.

SWW-1

3TR

1+2

Teil 2

Adagio

Atz Viol.

Br 6

CtB 4

Lento

4

4

6

4

Celli

Bässe

5069

Bass clef

Solo Oboe

ZOBEN

2

Handwritten musical score for a large orchestra, featuring the following parts and markings:

- 2 Fl. (a2):** Flute parts with notes and dynamics like *p*.
- 2 OB (a2):** Oboe parts with notes and dynamics like *f*.
- 2 Klar.:** Clarinet parts with notes and dynamics like *f*.
- 2 Fagel.:** Bassoon parts with notes and dynamics like *f*.
- 2 TRUMP.:** Trumpet parts with notes and dynamics like *f*.
- 2 Hör.:** Horn parts with notes and dynamics like *f*.
- 2 Pos.:** Trombone parts with notes and dynamics like *f*.

Four empty bass clef staves at the bottom of the page, intended for additional parts or rehearsal marks.

Handwritten signature or mark in the bottom right corner.

Handwritten musical score for a symphony orchestra, featuring the following parts:

- 2 Flöten** (Flutes)
- 2 Oboen** (Oboes)
- 2 Klarinetten** (Clarinets)
- 2 Fagotte** (Bassoons)
- 3 Trompeten** (Trumpets)
- 4 Hörner** (Horns)
- 3 Posthorn** (Post Horns)
- 1+2 Violinen** (Violins)
- Br.** (Violoncelli)
- Ch.** (Kontrabass)
- 2 Pauken** (Timpani)
- pr. TR.** (Trommel)

(Flak + Picc!)

2 Flöten (94)
2 Klarinetten
2 Fag.
3 Pos./Tuba
Cb

6

2 Fl (a2, a1) (a1+Picc.)

www.musik-schulbuch.de

3TR (a1)

4Hör (a2)

3Pos

Tuba

Schlagz

Paar

gitarre sehr breit

3TR

4H

PostTuba

Schlagz

1Hr

Viol

Bri

Ctrb

8

1+2 Viol.

etwas weniger

Block A

Bn

pp =

6

Celli + Kontr.

4

pp =

BRCE Solo

p =

(Block A)

mf <

(Block A)

mf =

(Block A)

72

(Block A)

(Block A)

pp

Musik-Verlag Scherbaum, Leipzig, 12. Ausgabe, 1101

Bass clef

3 Trom. (3 Trombones)
 4 Hörn (4 Horns)
 3 Pos + Tuba (3 Trumpets + Tuba)
 Schlags (Timpani)

pp (pianissimo)
 N pp (Nicht pp)
 S o pp (Sofort pp)
 R p (Ritardando p)

Block (B)

Klarinetten Solo

Clarinet Solo
 p (piano)
 Block (B)

Clarinet Solo
 p (piano)
 Block (B)

1 Flöte + 1 Klarinette

1 Flöte + 1 Klarinette
 mf (mezzo-forte)
 Block (B)

Bass clef

(rit.)

Klarin. + Fag. *ff*

Block *ff*

Block *pp*

Allegro con brio (heftig bewegt)

1+2 Viol. *p*

Br. *p*

Celli + Bässe *piss*

mf

f

f *arco*

Empty musical staves for other instruments.

11

2 Flöten (a2) # (Fl. 1 + Picc)

- 2 Flöten (a2) # (Fl. 1 + Picc)
- 2 Oboen (a2) #
- 2 Klarinetten (a2) #
- 2 Fagotte (a2) # (Fg. 1 + Kontra!)
- 3 Trompeten (a3) #
- 4 Hörner (a4) #
- 3 Posthorn (a3) #
- 12 Violinen (a12) #
- Brass (Br.) #
- Cymbal (CtB) #
- Pauken (P) #
- 30 Trommeln (a30) #

2 Flöt. (1+Picc)
 2 Klavin
 2 Fagete (Normal)
 Schlagz.
 pp = **6** **4** **6** **4**
 f = **4** **4** **4** **4**

TR. 1
 TR. 2
 TR. 3
 2 Hörn (a2)
 2 Hörn
 3 Pos
 Tuba
 Schlag
 Vibraphon (F) Pedal

www.schubert-papier.com, 12. Auflage 2011

Adagio (pesante)

Bass clef

dim + gr. zeit

2 Klar., 1+2 Viol., Br., C+B

Bass clef

Adagio (sehr langsam)

1 Solo Viola, 3 TR., 4 Hör., 3 Pos.+Tb., Schlags., Vibraphon, Pedal

14

2 Flöten

www.musikverlag.de, 17. September 2010

Presto

3

Handwritten musical score for orchestra, featuring the following parts and markings:

- 2 Fl. (Pic)**: Flute parts, mostly rests.
- 2 Oboen**: Oboe parts, mostly rests.
- 2 Klavi (Baß)**: Clarinet parts, with markings *a2*, *wie Viol.*, and *ff*.
- 2 Fagel Kontral**: Bassoon parts, with markings *a2*, *cr*, *(wie Baße)*, and *ff*.
- 3 TRUMP**: Trumpet parts, with markings *a1*, *a2*, and *ff*.
- 4 Hörn**: Horn parts, with marking *cbf*.
- 3 Post Tuba**: Trombone parts, with circled numbers 1, 2, and 3.
- 1+2 Viol.**: Violin parts, with circled number 1.
- Br.**: Viola part, with circled number 1.
- Celli + Baße**: Cello and Double Bass parts, with markings *a2*, *ff*, and *Baßkon*.
- Kl. Kontr.**: Contrabass part, with marking *f*.

The instruments and their parts are:

- 3TR (a2)**: Third Trumpet, 2nd part.
- 4Ho (a4)**: Fourth Horn, 4th part.
- 3Posstb**: Three Trombones.
- 1H2Viol**: First and Second Violins.
- Br**: Brass section.
- Celli + Böcke**: Cellos and Double Basses.
- Drumken**: Drums.
- Kl.TR.**: Keyboard/Tramplers.
- Str.TRo**: String Trombones.

The notation includes notes, rests, and dynamic markings such as *mf* and *f*. The score is written in a key signature of two sharps (F# and C#).

www.stanzmusik.de, 17. April 2010, 18:05

Rehearsal marks $a2$ and $a3$ are present above the first and last measures of the system.

Rehearsal marks $a2$ and $a3$ are present above the first and last measures of the system.

Bass clef

3TR (a3)

4Ho (a3)

3Pos+Tb (a3)

Schlag 3) SOLO MIT HAND

2Flöten (a2)

2OBO

2Klar.

2Fagott (a2)

1+2Viola

Br.

C+Tb

4

musik-wissenschaft.de/lehre/13/lehre/001

Staves and Instruments:

Dynamic and Performance Markings:

- ff** (fortissimo)
- anc** (ancora)
- Bisese** (Bisese)
- Post-Tuba tacet** (Post-Tuba tacet)
- Viol. 1+2** (Viol. 1+2)
- 5** (at the end of the score)

dim >

Bass clef

2 Flöt. (1+Picc)

2 Oboen

2 Klarin.

2 Fagotte

SCHLZEVG/Pachen

Bass clef

2 (n Picc)

Kl. TR. 1

musik-werkstatt-stuttgart, 17. Februar, 2010

- Staff 1:** Flute 2 (Fl. 2) with a Piccolo (Picc) part. The instruction is "a2 wie Viol." (second flute like Violin).
- Staff 2:** Oboe 2 (Ob. 2).
- Staff 3:** Clarinet 2 (Klar. 2) with the instruction "a2 wie Viol." (second clarinet like Violin).
- Staff 4:** Bassoon 2 (Fg. 2) with the instruction "a2 wie Ct. Bass." (second bassoon like Contrabass).
- Staff 5:** Trombones (TRO).
- Staff 6:** Horns 4 (Hörn. 4).
- Staff 7:** Trombones 3 (3 los FTüb.).
- Staff 8:** Violins 2 (V. 2).
- Staff 9:** Basses (Br).
- Staff 10:** Contrabass (CtB).
- Staff 11:** Percussion (Pauken).
- Staff 12:** Cymbals (Kitt.).
- Staff 13:** Timpani (Timp.).

Violin I: e_2 $\#$ d_2

Violin II: $\#$ a_1

Viola: $\#$ a_1

Cello/Double Bass: $\#$ d_2

Flute I: 3TR/a2, 4H0/a4

Flute II: 3Post/b2

Clarinet Bb: 12H0

Clarinet Eb: Br.

Bassoon: CtB

Contrabass: f = $\#$

Coda

1+2

dim

pp

- Staff 1:** Flute (Fl.)
- Staff 2:** Clarinet (Cl.)
- Staff 3:** Bassoon (Fag.)
- Staff 4:** Trumpet (3 TR.)
- Staff 5:** Trombone (4 Tr.)
- Staff 6:** Posthorn (3 PostTb)
- Staff 7:** Violin (1+2 Viol.)
- Staff 8:** Brass (Br.)
- Staff 9:** Cello (Cello) and Bass (Basse)
- Staff 10:** Double Bass (Piso)

1.

Pauken

pp *pp*

Gr. TR.

pp

Kl. TR.

pp *pp*

2. *meno*

pp

Gr. TR.

pp

Kl. TR.

pp

3 Post + Tuba

pp

rit... dim

G.P.

ADAGIO

1 Viol.
2 Viol.
Br.
Celli
Basse

Oppositionen

(2 Flöten wie Violinen

Handwritten text on the left margin: "Handwritten text on the left margin, possibly a page number or reference." (Note: The image is rotated 90 degrees clockwise, so this text is vertical on the left side of the page.)

- Staff 1:** Flute 2 (Fl. 2), marked "wie Viol." (like Violin).
- Staff 2:** Flute 1 (Fl. 1).
- Staff 3:** Clarinet in B-flat (Cl. Bb).
- Staff 4:** Bassoon (Fag.).
- Staff 5:** Trumpet 3 (TR).
- Staff 6:** Horns 4 (4Hö).
- Staff 7:** Trombones 3 (3 Post. Tbn).
- Staff 8:** Trumpet 1 (1+2 Tr.).
- Staff 9:** Trombone 1 (Br.).
- Staff 10:** Trombone 2 (Tb.).
- Staff 11:** Percussion (Pauken).
- Staff 12:** Double Bass (Vcllo).

Handwritten musical score for a large orchestra, featuring the following parts:

- 1 TRUMP** (Trumpet 1): Part 1, marked *pp*.
- 2 TR** (Trumpet 2): Part 2, marked *pp*.
- 3 TRUMPETE** (Trumpet 3): Part 3, marked *pp*.
- 2 Hör** (Horn 2): Part 2, marked *pp*.
- 2 Hörn** (Horn 2): Part 2, marked *pp*.
- 2 Pos** (Posaune 2): Part 2, marked *pp*.
- 1 Post + Tuba** (Posthorn + Tuba): Part 1, marked *pp*.
- Schlagz. Pauken** (Schlagzeug/Pauken): Part 1, marked *pp*.
- gr. Gong** (großer Gong): Part 1, marked *pp*.

www.musikverlag.com, © J. J. Hummel, 2011

15

1. Viol. (solo wichtig)

1. Viol.
2. Viol.
Bratsch.
Celli
Bass

Solo Violine
1. Viol.
2. Viol.
Br.
Celli
Bass

3 TRUMP

Molto no (pesante)

qv. TR. *mf* 1 1 1 1 1 1 1 1 1 1 1 1

Presto (legg)

Flöte + Picc
 2 Fagotte
 1+2 Viol. (alle)
 Bratsch
 CtB
 Vibraphon
 Pedal

Handwritten musical score for the first system, including dynamics like *ff*, *f*, and *mp*, and performance markings such as accents and slurs.

Empty musical staves for the second system, including bass clefs and treble clefs.

Bicc. Solo

legg. Allegretto

mf → *f* → *ff = rit.*

acc. *rit.*

3TR

4Hö

3 Postföh

Vi. bruchbar

Pedal **Pedal aus**

frei (engl. Horn Solo)

(Klingel!)

rascher **stet.** **breit**

mf → *f*

Adolf Scherzmann, Writings for großes Orchester, BWV 104 (No. 1)

© 2010 Inge Adami-Koch-Scherzmann. Alle Rechte vorbehalten.

Parkien (Presto)

2
4

gr. TR. *pp*

KL. TR *pp*

p

p

p

p

f

ff

f

ff

f

ff

f

f

p.c. bis

Handwritten musical score for a symphony orchestra, featuring the following parts and markings:

- 2 Fl. (a2)**: Flute 1 part with a wavy line indicating a tremolo or sustained oscillation.
- 2 OB (a2)**: Oboe 1 part with a wavy line.
- 2 Klar (a2)**: Clarinet 1 part with a wavy line.
- 2 Fg**: Bassoon part.
- F 3 TR**: Trumpet 3 part.
- 4 Hörn**: Horn 4 part.
- 3 Pos + Tb**: Trombone 3 part.
- 2 Viol.**: Violin 2 part.
- Br.**: Trombone part.
- CtB**: Cello and Double Bass part.

Key markings and annotations include:

- Prestissimo**: A large, bold marking across the top of the score.
- Wie Violin**: A marking with a downward arrow pointing to the Trombone part.
- Wie Violin**: A marking with a downward arrow pointing to the Cello/Double Bass part.
- 32**, **33**, **34**: Measure numbers written above the strings.
- 35**: A measure number written below the strings.
- 36**: A measure number written below the strings.
- 37**: A measure number written below the strings.
- 38**: A measure number written below the strings.
- 39**: A measure number written below the strings.
- 40**: A measure number written below the strings.
- 41**: A measure number written below the strings.
- 42**: A measure number written below the strings.
- 43**: A measure number written below the strings.
- 44**: A measure number written below the strings.
- 45**: A measure number written below the strings.
- 46**: A measure number written below the strings.
- 47**: A measure number written below the strings.
- 48**: A measure number written below the strings.
- 49**: A measure number written below the strings.
- 50**: A measure number written below the strings.
- 51**: A measure number written below the strings.
- 52**: A measure number written below the strings.
- 53**: A measure number written below the strings.
- 54**: A measure number written below the strings.
- 55**: A measure number written below the strings.
- 56**: A measure number written below the strings.
- 57**: A measure number written below the strings.
- 58**: A measure number written below the strings.
- 59**: A measure number written below the strings.
- 60**: A measure number written below the strings.
- 61**: A measure number written below the strings.
- 62**: A measure number written below the strings.
- 63**: A measure number written below the strings.
- 64**: A measure number written below the strings.
- 65**: A measure number written below the strings.
- 66**: A measure number written below the strings.
- 67**: A measure number written below the strings.
- 68**: A measure number written below the strings.
- 69**: A measure number written below the strings.
- 70**: A measure number written below the strings.
- 71**: A measure number written below the strings.
- 72**: A measure number written below the strings.
- 73**: A measure number written below the strings.
- 74**: A measure number written below the strings.
- 75**: A measure number written below the strings.
- 76**: A measure number written below the strings.
- 77**: A measure number written below the strings.
- 78**: A measure number written below the strings.
- 79**: A measure number written below the strings.
- 80**: A measure number written below the strings.
- 81**: A measure number written below the strings.
- 82**: A measure number written below the strings.
- 83**: A measure number written below the strings.
- 84**: A measure number written below the strings.
- 85**: A measure number written below the strings.
- 86**: A measure number written below the strings.
- 87**: A measure number written below the strings.
- 88**: A measure number written below the strings.
- 89**: A measure number written below the strings.
- 90**: A measure number written below the strings.
- 91**: A measure number written below the strings.
- 92**: A measure number written below the strings.
- 93**: A measure number written below the strings.
- 94**: A measure number written below the strings.
- 95**: A measure number written below the strings.
- 96**: A measure number written below the strings.
- 97**: A measure number written below the strings.
- 98**: A measure number written below the strings.
- 99**: A measure number written below the strings.
- 100**: A measure number written below the strings.

Staff 1: *a2 (a1+Picc.)*

Staff 2: *a2*

Staff 3: *a2*

Staff 4: *a2*

Staff 5: *3TR a3*

Staff 6: *4Hö*

Staff 7: *3 Post Tuba*

Staff 8: *1+2 Vid.*

Staff 9: *Br. wie Viol.*

Staff 10: *CtB (Cello) Bass*

Maestoso (d)

Presto (rubato)

Maestoso

Prestissimo

Adolf Scherbaum, Leipzig, 1910

www.konrad-wagner.de, 17. August 2009

- Staff 1 (Violins I):** Labeled "2te x (a1+Pic)". Contains melodic lines with slurs and accents.
- Staff 2 (Violins II):** Labeled "2te x cont". Contains melodic lines with slurs and accents.
- Staff 3 (Violas):** Labeled "wie Violinen!". Contains slanted lines indicating rests.
- Staff 4 (Cellos/Double Basses):** Labeled "wie C+Bässe!". Contains slanted lines indicating rests.
- Staff 5 (Trombones I):** Labeled "3TR". Contains melodic lines with slurs and accents.
- Staff 6 (Trombones II):** Labeled "4Hö (44)". Contains melodic lines with slurs and accents.
- Staff 7 (Tuba/Euphonium):** Labeled "3Pos+Tuba". Contains melodic lines with slurs and accents.
- Staff 8 (Violins):** Labeled "1+2 Viol". Contains rhythmic patterns with slurs.
- Staff 9 (Bassoon):** Labeled "Br". Contains rhythmic patterns with slurs.
- Staff 10 (Clarinet):** Labeled "Cb". Contains rhythmic patterns with slurs.

