

Sinfonie für
großes Orchester v.
Adolf Scherbaum

F 153 Scherbaum 1631

MUSIKSAMMLUNG
ÖSTERR.
NATIONALBIBLIOTHEK

Proc. Solo

(a2 H Picc)

Sehr weit

Labels for instruments and sections include:

- Flz (Flute)
- Obz (Oboe)
- Kl (Clarinet)
- Fag (Bassoon)
- Vi (Violin)
- Vi (Viola)
- Vi (Violoncello)
- Bi (Bassoon)
- CrB (Cymbal)
- 26xent (26 strings)

Dynamic markings include *ppp* (pianissimo) and *LUNGA* (long).

g.p.

1

1

(Allegro — accel.) →

3 TRUMP.

4 Hörner / a4

3 Post. Tuba / a4

2 Pauken

Kl. TR.

Allegro con brio

2Fl. 2

2Ob.

2Klarin.

wie
oboen

2Fg

3TR

4Hörn

3post
Tb/ob

F 1/2
Viol.

Br.

CHBässe

Pauken

Kl. TR.

Allegro con brio

Handwritten musical score for "Allegro con brio". The score is written for a full orchestra and includes the following parts and markings:

- Violin (Viol.):** Part 1 (Viol. I) and Part 2 (Viol. II). Part 1 includes a circled "1" and a circled "2".
- Viola (Vcl.):** Part 1 (Vcl. I) and Part 2 (Vcl. II). Part 1 includes a circled "1" and a circled "2".
- Cello (Cb.):** Part 1 (Cb. I) and Part 2 (Cb. II). Part 1 includes a circled "1" and a circled "2".
- Double Bass (B.):** Part 1 (B. I) and Part 2 (B. II). Part 1 includes a circled "1" and a circled "2".
- Trombones (Tb.):** 3 parts (3Tb). Includes a circled "1" and a circled "2".
- Trumpets (Tr.):** 4 parts (4Tr). Includes a circled "1" and a circled "2".
- Horns (Hr.):** 12 parts (12Hr). Includes a circled "1" and a circled "2".

Dynamic markings include *ff* (fortissimo) and *f* (forte). The score features complex rhythmic patterns, including sixteenth and thirty-second notes, and rests. There are also some handwritten annotations like "2 Pauken" (2 Timpani) and "20".

Bass clef: (breiter (pesante) *Allegro* *Tempo 1*

2 Klar. (wie Violine)
 2 Fagote
 1+2 Viol.
 Bn
 CFB
 Perk.
 g.TR.

1+2 Viol. + Br. (*Allegro con brio*)
 CFB + Fagote (a2)
 CFB

3 Trom (subito ff)

4 Hörn

3 Pos + Tuba

Schlag

KTR.

2 Flöten (1+Picc.) subito (mf)

2 OB

2 Klar.

2 Fag.

4 Hörner

Xylophon

Fl.+Picc) Solo (legg.)

1+2 Viol.

Br.

CtB

9vio

1+2 Viol.

Br.

CtB

9vio

Br.

Celli + Bässe

breiter (pesante) mit ...

114

neuner-notenschreib-papiere, 12 systeme, 0301

Tempo [1] Allegro con brio

2 Fl. (1+Picc)
 2 Fagete (a1)
 SCHL. 3.
 pp =
 mf =
 f =

pp
 pp
 pp

1+2 Viol.
 Br.
 Celli + Bässe
 Schlags.
 GR.
 TRUM.
 pp
 f =
 f =
 f =
 f =
 ff

letzten 3 Takte nochmal
 letzten 3 Takte nochmal

(breiten werden — < zeit!

- Violins I and II (Vcl. I, Vcl. II)
- Viola (Vcllo)
- Cello and Double Bass (Celli + B)
- 3 Trumpets (3 TR)
- 4 Horns (4 Hör.)
- 3 Trombones and Tubas (3 Pos + T)
- 1st and 2nd Violas (1+2 Viol.)
- Bassoon (Br.)
- Contrabassoon (CtB)
- Pan Flute (Pauken)
- Large Gong (Gr. Gong)

Gr. TR. (F)

II PRAGIO

OBOE Solo

Viol. 1+2

Br.

CtB

(p)

f

p

pp

f

f

f

f

Klarin. Solo (frei)

(poco rit)

Gr. Gong

(mf)

f

ff

3TR. (Sehr breit)

- 3TR. (Sehr breit)**: Three Trombones, marked *ff*.
- 4Ho**: Four Horns, marked *ff*.
- 3Pos**: Three Trumpets, marked *ff*.
- Tuba**: Tuba, marked *ff*.
- Schlagz (ad. lib.)**: Percussion, marked *ff*.

- 2 Viol.**: Two Violins, marked *ff*.
- 4Ho**: Four Horns, marked *ff*.
- 3Pos**: Three Trumpets, marked *ff*.
- Tb**: Tuba, marked *ff*.
- VIBRA PHON (Pedale)**: Vibraphone, marked *ff*.

neuner-notenschreib-papiere, 12 systeme, 0301

16

Flöten Solo

3Pos

Tuba N

VIBR. 4

pp (Pedal)

Pesante (subito)

A2 Viol.
 Br.
 ClB.
 VIBR.
 Pochi (pp)

3TR.
 4 Horn (04)
 3 Pos.
 Tuba
 SCHLÜGZ.
 Trom.
 Pauken

neuner-notenschreib-papiere, 12 systeme, 0301

Handwritten initials or signature.

gr. Mit-dün

- 2 Fl. (Fl. + Picc):** Flute and Piccolo parts.
- 2 Ob:** Oboe parts.
- 2 Kl.:** Clarinet parts.
- 2 Fg:** Bassoon parts.
- 3 TR. / q3:** Trombones in 3/4 time.
- 4 Ho (a4):** Horns in A4.
- 3 Pos + Tubq:** Trumpets and Trombones.
- 1+2 Viol:** Violins.
- Br.:** Brass.
- CtB:** Cymbals.
- gong:** Gong.
- Bänken:** Percussion.

arco

Adagio

2Fl.

a2
f
#g
a

g
#g
a

2Ob.

a2
ff

g
#g
a

g
#g
a

2Kl.

f

g
#g
a

g
#g
a

2Fglt.

ff

g
#g
a

g
#g
a

3TR.

4Horn
64

3 Post
Tuba

1+2 Viol.

Br.

Celli + Basse

Snaken

Gr. Tron.

SCHLW.

Motif Scherbaum, Sinfonie für großes Orchester, SWV 1831 (o.J.)
© 2010 Inge Adami-Scherbaum. Alle Rechte vorbehalten.

Teil 2

Adagio

1+2 Viol.

Br 6 pp

CtB 4 pp

Leuto

4

4

6

4

Celli

Bässe

6964

Solo Oboe

1+2 p =

Br p =

CtB p =

f =

ZOBOEN

(2 Violin)

1+2 Viol ff

Br ff

CtB ff

(2 Klavin.) ff

2 Fagotte ff

3 Post Tuba ff

(1 Oboe!) pp

pp

B

B

B

B

B

2

Handwritten musical score for a large orchestra, featuring the following parts:

- 2 Fl. (a2)**: Flute part in treble clef, starting with a *p* dynamic.
- 2 OB (a2)**: Oboe part in treble clef, starting with a *p* dynamic.
- 2 Klar.**: Clarinet part in treble clef, starting with a *p* dynamic.
- 2 Fag.**: Bassoon part in bass clef, starting with a *p* dynamic.
- 2 TRUMP.**: Trumpet part in treble clef, starting with a *p* dynamic.
- 2 Hör.**: Horn part in bass clef, starting with a *p* dynamic.
- 2 Pos.**: Trombone part in bass clef, starting with a *p* dynamic.

The score includes various musical notations such as dynamics (*p*, *f*), articulation marks, and a large bracket on the right side of the page.

Four empty bass clef staves are provided below the main score, likely for a conductor's score or additional parts.

neuner-notenschreib-papiere, 12-systeme, 0301

3

- 2 Flüt.** (2 Flutes)
- 2 O.B.** (2 Oboes)
- 2 Klar.** (2 Clarinets)
- 2 Fg.** (2 Bassoons)
- 3 Trompe.** (3 Trumpets)
- 4 Hör.** (4 Horns)
- 3 Post.** (3 Trombones)
- 1+2 Vid.** (1+2 Violins)
- Bv.** (Viola)
- Cb.** (Cello)
- 2 Kontr.** (2 Contrabasses)
- Pr. TR.** (Percussion)

The score includes various musical notations such as notes, rests, dynamics (e.g., *p*, *pp*), and articulation marks. A circled number **63** is present in the Horn part.

(Flöte 1 + Picc.)

2 Flöten + 2 Klarinetten (a4)

2 Fag.

3 Postfag.

OB

4 p

2FL (az) (a1+Picc.)

7H

2Ob az ^

7H

2Kl, az ^

7H

2Fg (az) (a1+Kontra!)

7H

3TR

4Hö

2 Post Tb

7H

7H

7H

7H

7H

7H

7H

7H

7H

7H

7H

7H

7H

7H

7H

7H

7H

7H

reiner-notenschreib-papiere, 12 systems, 0301

3TR (a1)

4Hör (a2)

3Pos

Tuba

Schlagz / Pau

sehr breit

2TR

4H

PostTuba

Schlagz

1+2 Vcl

Br.

CtB

Block A

1+2 Viol. etwas wascher

Bn pp =

Celli + Bass pp =

DBOE Solo

p =

(Block A)

(Block A)

(Block A)

(Block A) (Block A)

3 Trom.
 4 Hörn
 3 Pos + Tuba
 Schlagz

pp
 N pp
 S o pp
 R p

Block (B)

Klarin. Solo

Block (B)

Block (B)

1 Flöte + 1 Klarin.

mp
 f

Block (B)

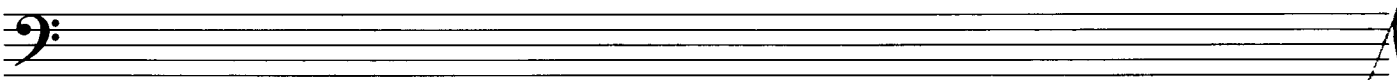

10

(Mit einem)

Klarin. + Flöte

ff
f
fpc
pp
Block (B)
Block (B)

Allegro con brio (heftig bewegt)

Viol. 1+2
Br.
Celli + Bäss
p
p133

mf
f
arco

11

2 Flöten (2) # $\frac{7}{8}$ (Fl. 1 + Picc)

- 2 Flöten (2) # $\frac{7}{8}$ (Fl. 1 + Picc)**: Flute 1 and Piccolo
- 2 Ob**: Oboe
- 2 Klar**: Clarinet
- 2 Fagel**: Bassoon (2) (Fag. 1 + Kontra)
- 3 TR.**: Trombone
- 4 Hörn**: Horn
- 3 Post Tuba**: Posthorn
- 1 Hz Viol**: Violin
- Br.**: Trumpet
- CtB**: Trombone
- Pucken**: Percussion
- Pu. TR.**: Percussion

12

2 Flöt. (1+Picc)
 2 Klavin
 2 Fagte (Normal)
 SCHLAGZ.
 pp = p = f =

TR. 1
 TR. 2
 TR. 3
 2 Hörn (a2)
 2 Hörn
 3 Pos
 Tuba
 SCHLAGZ.
 Vibraphon

neuner-notenschreib-papiere, 12 systems, 0301

Adagio (pesante)

Handwritten musical score for the first system, titled "Adagio (pesante)". The score is written for a full orchestra and includes the following parts:

- 2 Klav.** (2 Pianos)
- 1+2 Viol.** (1st and 2nd Violins)
- Br.** (Brass)
- C+B** (Corns and Trombones)

The tempo marking is *Adagio* and the dynamic marking is *dim + fr. rit*. The score features complex rhythmic patterns, including sixteenth and thirty-second notes, and dynamic markings such as *pp* and *p*. A circled "a1" is present in the upper right. A box on the right side of the score contains the text "kl. G.P.".

Handwritten musical score for the second system, titled "Adagio (sehr langsam)". The score is written for a full orchestra and includes the following parts:

- Solo Viol.** (Solo Violin)
- 3 TR.** (3 Trumpets)
- 4 Hörn.** (4 Horns)
- 3 Pos+Tb** (3 Positively Trombones)
- Schlags.** (Timpani)
- Vibraphon** (Vibraphone)
- Pedal** (Pedal)

The tempo marking is *Adagio (sehr langsam)*. The score features complex rhythmic patterns, including sixteenth and thirty-second notes, and dynamic markings such as *pp* and *mf*. A circled "a1" is present in the upper left. The score includes various performance instructions, including "frei" and "mit". A box on the right side of the score contains the text "kl. G.P.". The score concludes with the instruction "Pedal aus!" and a large handwritten "M" in the bottom right corner.

2 Flöten

pp

qz

pp

pp

3 TR.

4 Hör.

3 Post. Tuba

7+2 Viol.

Solo

pp

Lunga
ppp

Bv.

pp

CtB

pp

Pauken

pp

gr. Gong

ppp

gr. TR.

pp

Presto

3

2 Fl. (Pic)

2 Oboen

2 Klavi (Baß)

2 Fp (Kontra)

3 TRUMP

4 Hörn

3 Post Tuben

1 + 2 Viol.

Bri.

Celli + Bassen

Punkten

Kl. Trom

a2
ff
wie Viol.

a2 *ct*
(wie Bass)
ff

a1
a2
ff

a3

a4

f

Kl. Trom

44

3TR. (

4Hc

2 Post-Tuba

Schlag (Pauken)

Kl. TR.

a3

a2

a3

Pauken

gr. TR.

Kl. TR.

Empty musical staves.

Three empty musical staves are shown at the bottom of the page, indicating that the score continues on subsequent pages.

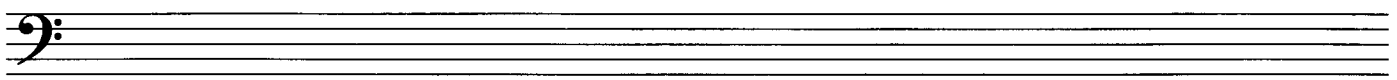

3TR (a3)

4Hoⁿ (a3)

3Pos+Tb (a4)

Schlagg) solo MIT HAND

2Flöten (a2 b \flat)

2OBO

2Klar.

2Fagott (a2)

1+2Viol

Br.

C+Tb

reuner-notenschreib-papiere, 12 systems, 0301

- Staff 5 (3 TR):** Three Trombones.
- Staff 6 (4 H0):** Four Horns in C.
- Staff 7 (3 Post T):** Three Post Horns.
- Staff 8 (1+2):** Trumpets 1 and 2.
- Staff 9 (Br):** Brass section.
- Staff 10 (C+B):** Clarinets and Bassoons.
- Staff 12 (Xylophon):** Xylophone.

Additional annotations include:

- (Post-Tuba tacet)* with a bracket over the Trombone staff.
- Viol. 1+2* with a downward arrow pointing to the Violin II staff.
- Calli* (Clarinets) and *Bässe* (Bassoons) with circled 'a10' and dynamic markings.
- Pauken* (Drums) with a circled 'f' and dynamic markings.

dim >

neuner-notenschreib-papiere, 12 systems, 0301

- 2 Flöt. (1+Picc)**: Flute and Piccolo part with notes and dynamics like *p* and *f*.
- 2 Oboen**: Oboe part, mostly rests.
- 2 Klarin.**: Clarinet part with notes and dynamics like *p* and *f*.
- 2 Fagotte**: Bassoon part with notes and dynamics like *f*.
- SCHLZEVG/Pauken**: Percussion part with *Kl.TR.* and *gr.TR.* markings.

- 2 Flöt. (1+Picc)**: Flute and Piccolo part with notes and dynamics like *f*.
- 2 Oboen**: Oboe part, mostly rests.
- 2 Klarin.**: Clarinet part with notes and dynamics like *f*.
- 2 Fagotte**: Bassoon part with notes and dynamics like *f*.
- SCHLZEVG/Pauken**: Percussion part with *Kl.TR.* markings.

reiner-notenschreib-papiers, 12 systeme, 0301

- 1a2 (1+Picc)
- 2 6 Ob.
- 2 Klar. (2 wie Viol.)
- 2 Fghe (2 wie Ct+Bässe)
- F 3 TRO
- 4 Hörn. (4)
- 3 Pos + Tub.
- 1+2 Viol.
- Br.
- CtB.
- Pauken
- Klitr.
- Str. (partially visible)

51

9

1+2

dim

\flat $\frac{e}{\phi}$

$\frac{b\phi}{\phi}$

1

ff >

no

1.

Pauken

pp pp

Gr. TR. pp

Kl. TR. pp

12. meno
Pauken

rit... dim

pp

Gr. TR. pp

Kl. TR. pp

3 Post Horn
Tuba pp

G.P.

ADAGIO

1 Viol.
2 Viol.
Brn
Celli
Basse

Two empty musical staves at the bottom of the page, one in the bass clef and one in the tenor clef.

appassionato

(2 Flöten

wie Violinen

ff

sf

ff

ff

ff

3TR.

6/4

4 Flöten

3 Pos. Tuba

1+2 Viol.

Br.

CTB

Puckel

Kl. TR.

gr. TR. mf = $\frac{2}{2}$

Handwritten musical score for a large orchestra, featuring the following parts:

- 1 TROMP** (Trumpet 1): Treble clef, starting with a b (flat) and playing a melodic line with accents and slurs.
- 2 TRO tr** (Trumpet 2): Treble clef, playing a similar melodic line.
- 3 TROMPETE** (Trumpet 3): Treble clef, playing a similar melodic line.
- 2 Hör** (Horn 2): Bass clef, playing a harmonic accompaniment.
- 2 Hör tr** (Horn 2 tr): Bass clef, playing a melodic line.
- 2 Pos** (Posaune 2): Bass clef, playing a harmonic accompaniment.
- 1 Pos + Tuba** (Posaune 1 + Tuba): Bass clef, playing a harmonic accompaniment.
- Schlagz. / Pauken** (Kettenschlagzeug / Pauken): Bass clef, playing a rhythmic pattern.
- gr. Gong** (Großgong): Bass clef, playing a low, sustained sound.

sehr ruhig

1 Viol.
2 Viol.
Bratsch
Celli
Bass

Solo Violine
1 Viol.
2 Viol.
Br.
Celli
Bass

STROMP

Maestoso (pesante)

Empty bass staff line.

Presto (legg.)

Flöte + Picc
 2 Fagotte
 1+2 Viol. (alle)
 Bratsch
 CtB
 Vibraphon

Handwritten musical score for the first system, including dynamics like *mf*, *f*, *ff*, *pp*, and *ppp*, and performance markings such as *pedal* and *sur*.

Empty musical staves for the second, third, fourth, fifth, and sixth systems.

reiner-notenschreib-papier, 12 systems, 0301

18

Picc. Solo

legg. *Allegretto* *accel* *rit*

3TR

4Ho

3 PostTuba

1st Trombone

Pedal

frei (Engl. Horn Solo)

(Klingend!)

rascher *accel.* *breit*

mf *f*

Adolf Scherbaum, Sinfonie für großes Orchester, SWV 163 (1901)
 © 2010 Inge Adamiker-Scherbaum. Alle Rechte vorbehalten.

- 62 -

Panzen (Presto)

2
4

gstrk. *ppp*

KL. TR *ppp*

ppp

p =

p =

p =

mf =

mf =

mf =

f =

ff

f =

ff

f =

ff

p.c. bis

2 Fl. (a2)

2 OB

2 Klar (a2)

2 Fg

3 TR

4 Hörn

3 Pos + Tb

4 + 2 Viol.

Br.

CtB

Prestissima

- Violins (Vln):** Labeled "a2 (a1+Pic.)" at the top left. Includes first and second violin parts with various markings like accents and slurs.
- Violas (Vcl):** Labeled "4Hö" (likely 4 Horns) and "3 post Tuba".
- Celli (Cello) and Basses (Bass):** Labeled "CtB/celli" and "Bass". Includes a "Pizz" (pizzicato) marking.
- Other Instruments:** "3TR a3" (likely 3 Trumpets) and "1+2 Viol." (likely 1+2 Violins).

Maestoso (1)

Presto (rubato)

Maestoso

Prestissimo

a2 ♯ ♯ ♯ ♯

7M

a2 ♯ ♯ ♯ ♯

7M

♯ ♯ ♯ ♯

♯ ♯ ♯ ♯

3TR

♯ ♯ ♯ ♯

4Hö

♯ ♯ ♯ ♯

3Pos
Tuba

♯ ♯ ♯ ♯

1+2Vcl.

4

Bn.

Ctr.

Ctr.

(a2 wie Viel.
7M

(a2 wie Ctr.
7M

14 ♯

6 ♯

14 ♯

7M

UNIS ↑ ↓

7M

reiner-notenschreib-papiere, 12 systems, 0301

- 2tr (a1+Pic):** Flute parts with notes and dynamics.
- 2tr cont:** Flute parts with notes and dynamics.
- wie Violinen!** and **wie Ct Bässe!**: Violin and Cello/Bass parts with notes and dynamics.
- 3TR:** Trumpet parts with notes and dynamics.
- 4Ho (a4):** Horn parts with notes and dynamics.
- 3 Pos + Tuba:** Trombone and Tuba parts with notes and dynamics.
- 1+2 Viol:** Violin parts with notes and dynamics.
- Br:** Brass parts with notes and dynamics.
- CtB:** Cello/Bass parts with notes and dynamics.

The score is written in a mix of treble and bass clefs, with various musical notations including notes, rests, and dynamics.

The notation includes various notes, rests, and dynamic markings such as accents (^) and slurs. The vocal line "Lungar" is written on a grand staff (treble and bass clefs) with a long note spanning across the measures.