

Sinfonie für
großes Orchester v.
Adolf Scherbaum

F 153 Scherbaum 1631

MUSIKSAMMLUNG
ÖSTERR.
NATIONALBIBLIOTHEK

Picc. Solo

(a2 Picc)

- Picc. Solo (Piccolo Solo)
- (a2 Picc) (Second Piccolo)
- Fl. (Flute)
- Ob. (Oboe)
- Cl. (Clarinet)
- Fg. (Fagott/Bassoon)
- Br. (Bassoon)
- CtB (Corno/Bassoon)
- Tr. (Trumpet)
- Tbn. (Tuba)
- Perc. (Percussion)

Handwritten musical score for a percussion section, including:

- 3TR (23)**: Three Tom-toms, marked with *ff*.
- 4Hö**: Four Handbells, marked with *ff*.
- 3Pos**: Three Snare Drums, marked with *ff*.
- Tuba**: Tuba, marked with *ff*.
- 4**: Four large cymbals, marked with *ff*.
- ff**: Fortissimo dynamic marking.
- fffp**: Fortissimofortissimo dynamic marking.
- f**: Forte dynamic marking.
- p**: Piano dynamic marking.

Handwritten musical score for woodwinds:

- 1+2 Viol.**: Violins I and II, marked with *ff*.
- BBr.**: Bassoon, marked with *ff*.
- ClB**: Clarinet in B-flat, marked with *ff*.
- Lunga**: A specific performance instruction or marking.

neuner-notenschreib-papiere, 12 systeme, 0301

Sehr breit

Additional markings and annotations include:

- Large brown brackets on the left and right sides of the score.
- Handwritten notes 'a2', 'a3', 'a4' in the upper staves.
- Handwritten notes '1H2', 'Br', 'CtB' identifying instruments.
- Handwritten notes 'LUNGA' and 'PPP' in the lower staves.
- Various musical symbols such as notes, rests, and dynamic markings.

G.
P.

1

Handwritten musical score for a woodwind section, including parts for Flute + Piccolo (Flöte + Picc.), 2 Clarinets (2 Fagotte), Small Trombone (Kleine TR.), and Large Trombone (gr. TR.). The score includes various musical notations such as notes, rests, dynamics (pp, p), and articulation marks.

Handwritten musical score for a string section, including parts for Violin I, Violin II, Viola, and Cello/Double Bass. The score includes various musical notations such as notes, rests, dynamics (f, ff, ffp), and performance instructions like "accel." with a right-pointing arrow.

Two empty musical staves at the bottom of the page, each starting with a bass clef.

1

(Allegro — accel.) →

3 TRUMP.

4 Hörner/4

3 Pos + Tubg/4

2 Pauken

Kl. TR.

Allegro con brio

6

breiter (pesante) **Tempo 1**

2 Klar.

accel.

wie Violine

2 Fagott

1+2 Viol

Bn

CFB

Pauk.

g.TR.

1+2 Viol. + Br. (Allegro con brio)

pp < CFB + Fagott (a2)

pp < CFB

3 Trom (subito ff)

4 Hörn a4

3 PostTuba

Schlags

KITZ. (f)

2 Flöten (1+Picc.) subito (mf)

2 OB

2 Klar.

2 Fagte

4 Hörnen

XYLOPHON

- Staff 1: Bassoon (Bz)
- Staff 2: Bassoon (Bz)
- Staff 3: Clarinet in Bb (ClB)
- Staff 4: Clarinet in Bb (ClB)
- Staff 5: Trumpet (3TR)
- Staff 6: Trombone (4T)
- Staff 7: Trombone (3Pst+Tb)
- Staff 8: Trombone (4T)
- Staff 9: Trombone (1+2V)
- Staff 10: Trombone (Br)
- Staff 11: Trombone (CtB)
- Staff 12: Trombone (CtB)
- Staff 13: Trombone (Pauken)
- Staff 14: Trombone (CtB)

The score contains various musical notations, including notes, rests, and dynamics. Performance instructions are written in parentheses:

- (wie Violin)
- (wie CtB)

Fl.+Picc) Solo (legg.)

breiter (pesante) mit ...

in 4

neuner-notenschreib-papiere, 12 systeme, 0301

Tempo [1] Allegro con brio

2 Fl. (1+Picc)
 2 Fagote (q1)
 SCHL. 3.
 TR.
 pp = mf = f =

b q
 ff
 pp
 pp

1+2 Picc.
 Br.
 Celli + Bässe
 Schlags.
 GR.
 TRUM.
 pp
 f = ff =
 letzten 3 Takte nochmal
 letzten 3 Takte nochmal

- Tuba:** Tuba part.
- Schlag:** Percussion, including a xylophone part marked *ff*.

- 1+2 Viol:** Violins in 1 and 2 parts.
- Schlag:** Percussion, including a xylophone part marked *ff*.

(breiter werden — zeit!

- Eleventh staff: Bass clef, labeled "Pauken" (Timpani).
- Twelfth staff: Bass clef, labeled "gr. GONG" (large Gong).
- Thirteenth staff: Bass clef, labeled "gr. TR." (large Trompan).

G.P.

ADAGIO

OBOE Solo

1+2 Viol.

Br.

CtB

pp133

Klarin. Solo (frei)

(poco rit)

GrGONG

mf

3TR₁ (sehr breit)

- 3TR₁ (sehr breit)**: Three Trombones 1, playing a wide interval.
- 4Hö**: Four Horns, playing a melodic line with various accidentals.
- 3Pos**: Three Trumpets, playing a melodic line.
- Tuba**: Tuba, playing a melodic line.
- Schlags (ad. lib.)**: Percussion, playing a rhythmic pattern.

- 2+2 Violi**: Two Violins, playing a melodic line.
- 4Hö**: Four Horns, playing a melodic line.
- 3Pos**: Three Trumpets, playing a melodic line.
- Tb**: Tuba, playing a melodic line.
- VIBRA PHON (# Pedal)**: Vibraphone, playing a melodic line.

Additional markings include *rit* (ritardando), *dim* (diminuendo), and dynamic markings like *pp* (pianissimo).

VIBRA PHON (# Pedal)

neuner-notenschreib-papiere, 12 systeme, 0301

Flöten Solo

3Pos

Tuba

VIBR. 4

pp (Pedal)

pp Pedal

pp

ppp

Pesante (subito)

Handwritten musical score for the first system, featuring:

- Conductor:** A circled **6** and a circled **4** are written in the conductor's part.

Handwritten musical score for the second system, featuring:

neuner-notenschreib-papiere, 12 systeme, 0301

Handwritten initials or signature.

gr. Mit-dün

- 2 Fl. (Fl. + Picc):** Flute and Piccolo parts.
- 2 Ob:** Oboe parts.
- 2 Kl.:** Clarinet parts.
- 2 Fg:** Bassoon parts.
- 3 TR. (q3):** Three Trombones (first, second, and third positions).
- 4 Ho (a4):** Four Horns (first, second, third, and fourth positions).
- 3 Post + Tubq:** Three Posthorn and Trombone parts.
- 1+2 Vid:** Violin and Viola parts.
- Br.:** Trumpet part.
- CTB:** Cymbal and Tom-tom part.
- gong:** Gong part.
- Pauken:** Drum part.

The score includes various musical notations such as notes, rests, dynamics (p, f, pp, p), and articulation marks. A large bracket on the left side groups the woodwind and brass sections. The bottom of the page contains the conductor's part with rhythmic markings and dynamics.

Flut+Picc. (Andante) (d) 4/4

Flut+Picc. (Andante) (d) 4/4

Sehr ruhig \Rightarrow p

erste + nur Solo Flöte

zweite + Fl.+Picc und 2 Fagette dazu!

4/2 Viol.

Br.

Celli

Bass

pizz

ff

(a2)

neuner-notenschreib-papiere, 12 systeme, 0301

Adagio

22

2Fl.

2Ob.

2Kl.

2Fglt.

3TR.

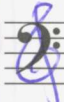

4Horn

3Post Tuba

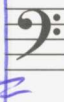

1+2Viol.

Br.

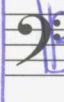

Celli+Baß

Baßkon.

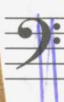

Str. Tron.

SCHW.

ff

f

ff

ff

al

f

fp

p

p

p

p

p

3TR (Trombone 3)

4Hö (Horn 4)

3 Post (Posthorn)

Trpa (Trumpet in A)

1+2 (Trumpet 1+2)

Br (Bassoon)

ClB (Clarinet in B)

pp (pianissimo)

ppp (pianississimo)

gr. Gang (Grand Gong)

Teil 2

Adagio

1+2 Viol.

Br 6

CTB 4

Lento

4

4

6

4

Celli

Bässe

6904

Solo Oboe

ZOBOEN

2

Four empty musical staves, each with a bass clef, located below the main score. These staves are currently blank, suggesting they are intended for additional parts or are reserved for future use.

neuner-notenschreib-papiere, 12 systeme, 0301

3

Handwritten musical score for a large orchestra, featuring the following parts and instruments:

- 2 Flöte** (Flutes)
- 2 Oboe** (Oboes)
- 2 Klarinetten** (Clarinets)
- 2 Fagotte** (Bassoons)
- 3 Trompeten** (Trumpets)
- 4 Hörner** (Horns)
- 3 Posthorn** (Posthorns)
- 1+2 Violen** (Violins)
- Br.** (Violoncelli)
- CHB** (Cello/Double Bass)
- 2 Becken** (Toms)
- TR** (Triangle)
- PR. TR.** (Percussion)

Four empty bass clef staves for additional instruments or parts.

6

2FL (az a1+Picc.)

neuner-notenschreib-papiere, 12 systems, 0301

3TR (a1)

4Hör (a2)

3Pos

Tuba

Schlags/Pau

8+TR pp sehr breit

3TR₁

4H

PostTuba

Schlags

1+2 Vcl₁

Br.

CtB

1+2 Viol. *etwas wascher*

Block A

DBOE Solo

Block A

Block A

Block A

Block A

Block A

3 Trom.
 4 Hörn
 3 Pos + Tuba
 Schlagz

pp
 N pp
 S o pp
 R p

Block (B)

Klarin. Solo

p =

Block (B)

p =

Block (B)

1 Flöt + 1 Klarin.

mp <
 f

mp

Block (B)

10

2 Flöten (2) # (Fl. 1 + Picc)

Handwritten circled "P" and the number "12" in the bottom right corner.

2 Flöt. (+ Picc)

2 Klarin

2 Fagete (Normal)

SCHLAGZ.

TR. 1

TR. 2

TR. 3

2 Hörn (a2)

2 Hörn

3 Pos

Tuba

SCHLAGZ.

Vibraphon (Pedal)

neuner-notenschreib-papiere, 12 systems, 0301

Adagio (pesante)

dim + pr. Zeit

2 Klar., 1+2 Viol., Br., C+Tb

(a1)

kl., G.P.

Adagio (sehr langsam)

Solo Viol., 3 TR., 4 Hör., 3 Pos+Tb, Schlags., Vibraphon, Pedal

(frei)

mit

Pedal aus!

2 Flöten

reiner-schreib-papier, 12 systeme, 0301

Presto

3

Handwritten musical score for a symphony orchestra, featuring the following parts and markings:

- 2 Fl. (Picc)**: Flute parts, mostly silent with long horizontal lines.
- 2 Oboen**: Oboe parts, mostly silent with long horizontal lines.
- 2 Klavi (Baß)**: Bassoon parts, mostly silent with long horizontal lines.
- 2 Ffp (Kontra)**: Contrabassoon parts, mostly silent with long horizontal lines.
- 3 TRUMP**: Trumpet parts, mostly silent with long horizontal lines.
- 4 Hörn**: Horns, playing a rhythmic pattern of eighth notes with accents and dynamic markings like *ff* and *a1*.
- 3 Post Tuben**: Posthorn parts, playing a rhythmic pattern of eighth notes with accents and dynamic markings like *ff* and *a2*.
- 1+2 Viol.**: Violins, playing a melodic line with accents and dynamic markings like *ff* and *a1*.
- Br.**: Trombones, playing a melodic line with accents and dynamic markings like *ff* and *a2*.
- Celli + Baß**: Cellos and Double Basses, playing a rhythmic pattern of eighth notes with accents and dynamic markings like *ff* and *a2*.
- Pinken**: Percussion, playing a rhythmic pattern of eighth notes with dynamic marking *f*.
- Kl. TRUM**: Clarinet parts, mostly silent with long horizontal lines.

3TR. (

4Hö

3 Post-Tuba

Schlag (Pauken)

KLTR.

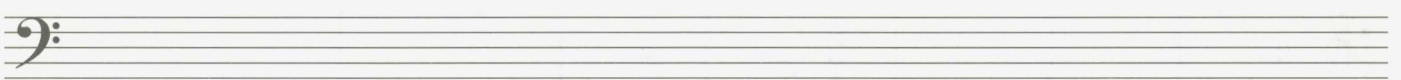
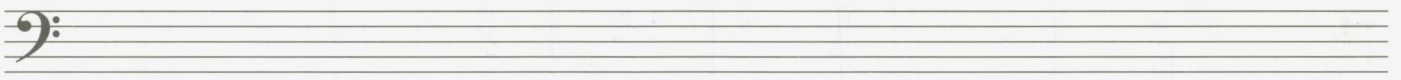

3TR (a3)

4Ho (a3)

3Pos+Tb (a4)

Schlag) SOLO MIT HAND

2Flöten (a2)

2OBO

2Klar.

2Fagott (a2)

1+2Viol

Br.

C+Tb

dim >

- Staff 2:** 2 Oboen, marked with a circled *p*.
- Staff 3:** 2 Klarin. in G major, marked with a circled *p*.
- Staff 4:** 2 Fagotte in G major, marked with a circled *p*.
- Staff 5:** SCHLZEVG/Pauken (Kl. TR. and Sn. TR.), marked with a circled *p*.

The score includes various musical notations such as notes, rests, dynamics (*mf*, *f*, *ff*), and articulation marks.

- Staff 2:** 2 Oboen in G major, marked with a circled *f*.
- Staff 3:** 2 Klarin. in G major, marked with a circled *f*.
- Staff 4:** 2 Fagotte in G major, marked with a circled *f*.
- Staff 5:** SCHLZEVG/Pauken (Kl. TR.), marked with a circled *f*.

neuner-notenschreib-papier, 12 systeme, 0301

Handwritten musical score for a symphony orchestra, featuring the following instruments and parts:

- Violins:** 1st Violin (1+Picc), 2nd Violin (wie Viol.)
- Woodwinds:** 2 Flutes (Fl), 2 Clarinets (2 Klar.), 2 Bassoons (2 Fag.), 4 Horns (4 Hörn.), 3 Trombones (3 Pos + Tubg.), 1 Trumpet (1 Tr.), 2 Trombones (2 Tr.), 1 Bassoon (Cb), 1 Percussion (Pauken), 1 Kettentr. (Kitttr.), 1 Snare Drum (Sn. Tr.)
- Strings:** 3 Trombones (3 TR)

- Eleventh Staff:** Bass (mf) with notes and dynamics.

CODA

1.

Pauken

2.

meno

gr. *rit... dim*

ADAGIO

1 Viol.
2 Viol.
Brn
Celli
Basse

appassionato

(2 Flöten

wie Violinen

Handwritten musical score for a symphony, page 58. The score is written in blue ink on aged paper and includes the following parts:

- 1 Tromp** (Trumpet 1): Treble clef, starting with a \flat key signature. Features melodic lines with accents and a \textcircled{p} dynamic marking.
- 2 Trom** (Trumpet 2): Treble clef, starting with a \flat key signature. Features melodic lines with accents and a \textcircled{p} dynamic marking.
- 3 Trompete** (Trumpet 3): Treble clef, starting with a \sharp key signature. Features melodic lines with accents and a \textcircled{p} dynamic marking.
- 2 Hör** (Horn 2): Bass clef, starting with a \sharp key signature. Features melodic lines with accents and a \textcircled{p} dynamic marking.
- 2 Hörn** (Horn 2): Bass clef, starting with a \sharp key signature. Features melodic lines with accents and a \textcircled{p} dynamic marking.
- 2 Pos** (Posaune 2): Bass clef, starting with a \sharp key signature. Features melodic lines with accents and a \textcircled{p} dynamic marking.
- 1 Pos + Tuba** (Posaune 1 + Tuba): Bass clef, starting with a \sharp key signature. Features melodic lines with accents and a \textcircled{p} dynamic marking.
- Schlagz/Pauken** (Kettenschlagzeug/Pauken): Bass clef, featuring rhythmic patterns and a \textcircled{p} dynamic marking.
- gr. Org** (Großorgel): Bass clef, featuring a sustained line with a $\textcircled{\sharp}$ key signature and a pp dynamic marking.

neuner-notenschreib-papiere, 12 systeme, 0301

15

Bass (sehr ruhig -)

1 Viol.
2 Viol.
Bratsch
Celli
Bass

Solo Violine
1 Viol.
2 Viol.
Br.
Celli
Bass

STROMP

Maestoso (pesante)

- 4 Hörn** (4 Horns): Melodic line with various accidentals and dynamics.
- 3 Pos** (3 Trombones): Harmonic support with notes and slurs.
- Tuba**: Bass line with notes and slurs.
- Schlagw.** (Percussion): Includes a section labeled "Pompen" (Pumps) with rhythmic notation.
- qu. TR.** (Quadruple Timpani): Rhythmic notation with a circled *mf* dynamic.

Tempo markings **4** and **6** are written in large brown ink across the staves.

- 4 Hörn** (4 Horns): Melodic line with notes and slurs.
- 3 Pos** (3 Trombones): Harmonic support with notes and slurs.
- Tuba**: Bass line with notes and slurs.
- Schlagw.** (Percussion): Rhythmic notation.
- qu. TR.** (Quadruple Timpani): Rhythmic notation.

A vertical brown line is drawn through the middle of the system, separating two distinct musical phrases.

Presto (legg.)

Flöte + Picc
2z

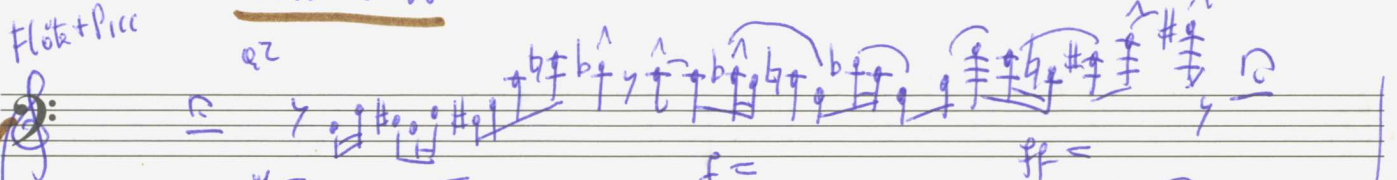

2 Fagotte

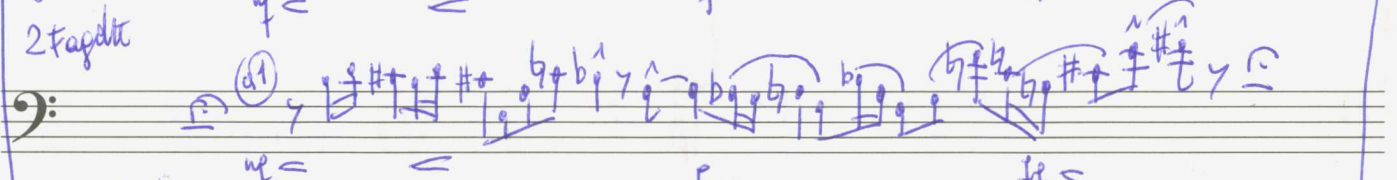

1+2 Viol. (alle)

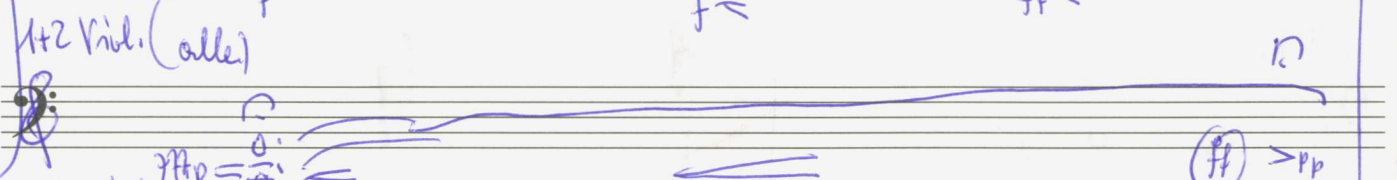

Bratsch

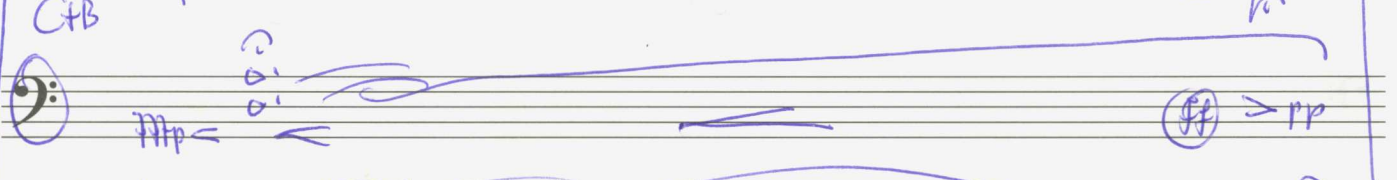

CtB

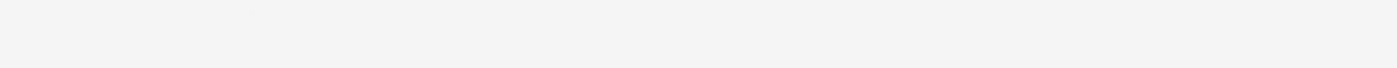

Vibraphon
Pedal

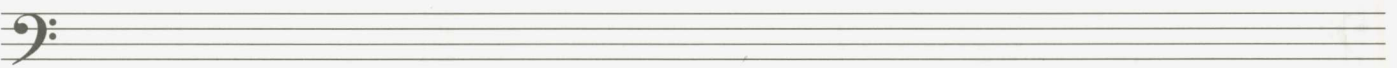
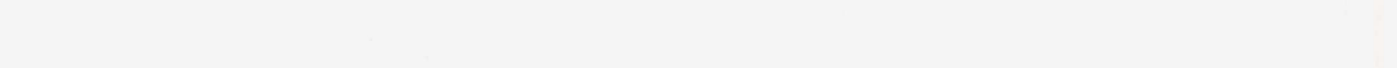
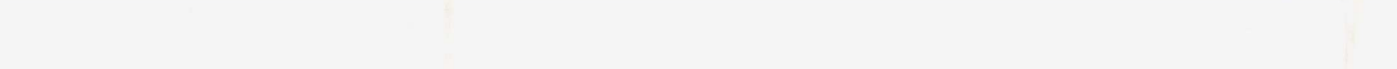
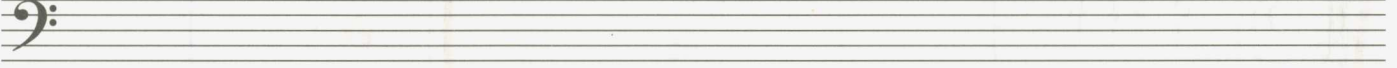
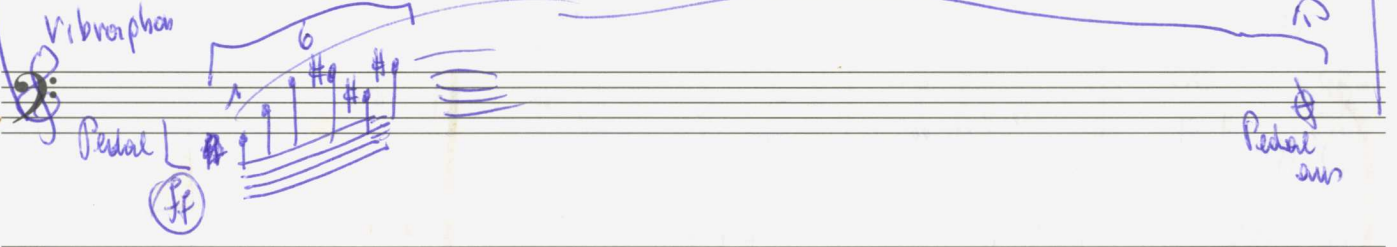

reiner-notenschreib-papiere, 12 systems, 0301

18

Picc. Solo

legg. *Allegretto* *accel* *mit*

3TR

4Hö

3 PostTuba

1^{te} Tromphon

Pedal

Pedal aus

mf *f* *ff* *rit.* *pp*

frei (Engl. Horn Solo)

(Klingend!)

mf *f* *breit*

rascher *accel.*

mf *f*

Adolf Scherbaum, Sinfonie für großes Orchester, SWV 1631 (o.J.)
 © 2010 Inge Adamiker-Scherbaum. Alle Rechte vorbehalten.

- 62 -

61

Panzen (Presto)

2
4

gstrk. ppp
KLTR ppp
ppp

p =
p =
p =

f =
f =
f =

p.c. bis

2 Fl. (a2)

2 OB

2 Klar (a2)

2 Fg

3 TR

4 Hörn

3 Pos + Tb

1 + 2 Viol.

Br.

C + B

Prestissimo

(a2 wie Violin)

↑ wie Violin ↓

Celli

Bässe (Pizz)

neuner-notenschreib-papiere, 12 systeme, 0301

- Staff 1:** Flute 2 (Fl. 2), marked "a1+Picc." (piccolo).
- Staff 2:** Flute 1 (Fl. 1).
- Staff 3:** Flute 3 (Fl. 3).
- Staff 4:** Bassoon (Fag.).
- Staff 5:** Clarinet in B-flat (Klar. Bb).
- Staff 6:** Clarinet in A (Klar. A).
- Staff 7:** Bassoon (Fag.).
- Staff 8:** Bassoon (Fag.).
- Staff 9:** Bassoon (Fag.).
- Staff 10:** Bassoon (Fag.).

Maestoso (d)

Presto (rubato)

Maestoso

Prestissimo

Maestoso Section:

- Staff 1: Flute (Fl.)
- Staff 2: Clarinet (Cl.)
- Staff 3: Bassoon (Fag.)
- Staff 4: Horns (Hörn.)
- Staff 5: Trumpets (3 TR)
- Staff 6: Trombones (4 HÖ)
- Staff 7: Trombones (3 Pos, Tub.)
- Staff 8: Violins (1+2 Viol.)
- Staff 9: Viola (Br.)
- Staff 10: Cello (CtB)
- Staff 11: Double Bass (CtB)

Prestissimo Section:

- Staff 1: Flute (Fl.)
- Staff 2: Clarinet (Cl.)
- Staff 3: Bassoon (Fag.)
- Staff 4: Horns (Hörn.)
- Staff 5: Trumpets (3 TR)
- Staff 6: Trombones (4 HÖ)
- Staff 7: Trombones (3 Pos, Tub.)
- Staff 8: Violins (1+2 Viol.)
- Staff 9: Viola (Br.)
- Staff 10: Cello (CtB)
- Staff 11: Double Bass (CtB)

2tr (a1+Pic)

2tr

2tr cont

wie Violinen!

a2 1+2tr!

a2 wie Ct Bässe!

(1+2x)!

3TR

4Hö (a4)

3Pos+Tuba

1+2Vcl

Bv

CtB

reiner-notenschreib-papier, 12 systeme, 0301

- Staff 1: *a2* (2nd Clarinet)
- Staff 2: (Empty)
- Staff 3: (Empty)
- Staff 4: (Empty)
- Staff 5: *3tr.* (3 Trumpets)
- Staff 6: *4Hörn* (4 Horns)
- Staff 7: *3 Post Tuba* (3 Post Horns)
- Staff 8: *1/2 Viol.* (1/2 Violins)
- Staff 9: *Br.* (Brass)
- Staff 10: *CtBass* (Cello/Bass)
