

2 Flöten / **Lento** 1.

www.musikschulbuch.de

Instrumental Parts:

Vocal Parts:

Tempo and Performance Markings:

- Andante:** Marked at the beginning of the score.
- Allegretto:** Marked in the middle section.
- Adagio:** Marked in the final section.
- rit.** (ritardando) markings are present throughout.
- acc.** (accelerando) markings are present throughout.
- ff** (fortissimo) and **mf** (mezzo-forte) dynamic markings are used.

Structural Elements:

- Large numbers **4** and **6** are written across the score, likely indicating measures or sections.
- Handwritten notes and markings are scattered throughout the staves.

3TR

4Hörn

3 Post
Tuba

1+2 Viol.

Kornet

C+T

Bauer (dün)

geht mit und dem

Engl. Horn Solo (frei gestalten) (hängend notiert!)

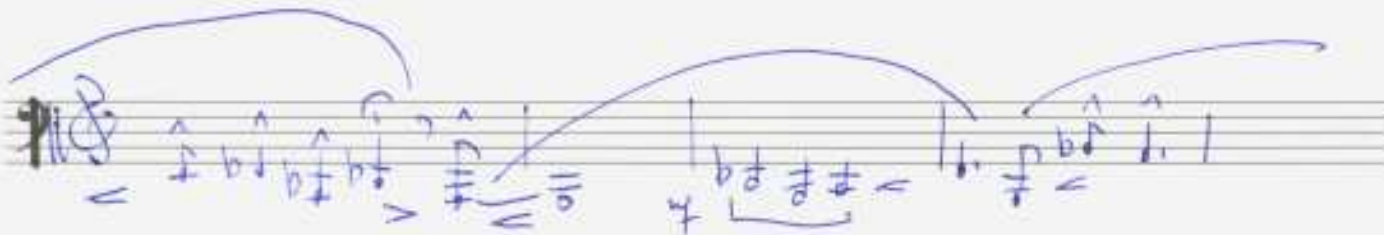
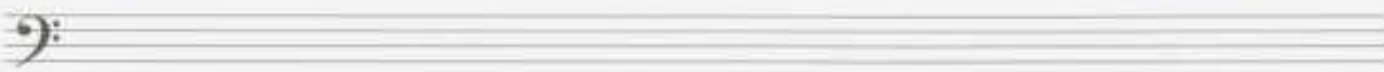

A.

Empty bass clef staff.

Empty bass clef staff.

Empty bass clef staff.

www.musikverlag.de

3 TRUMPETEN

2 OBOEN

(R1)

(wie Viol.)

2 Klarin. (Klarinet) F#

(R2)

(R2) (2 OBOEN!)

2 Fagotte

(R2)

(wie

CFB)

1/2 Viol.

(R2)

Fratsch

(R2)

CFB

www.adamkier-scharbaum.de

- Staff 1:** 2 Flöten (2 Flutes). Marking: *mf*, *sz wie Viol.*
- Staff 2:** 2 Oboen (2 Oboes). Marking: *mf*, *sz wie Viol.*
- Staff 3:** 2 Klari (2 Clarinets).
- Staff 4:** 2 Fagotti (2 Bassoons). Marking: *mf*, *sz wie CtB*.
- Staff 5:** 3 TR. (3 Trombones).
- Staff 6:** 4 Hörn (4 Horns). Marking: *mf*.
- Staff 7:** 3 Post. Tuba (3 Posthorn/Tuba).
- Staff 8:** 1+2 Viol. (1+2 Violins).
- Staff 9:** Br. (Trumpets).
- Staff 10:** CtBasso (Cello/Double Bass).
- Staff 11:** Schlagen (Timpani).

Handwritten text on the left margin: "Adolf-Scharbaum-Verlag, 12. April 2011"

Sarita (#)

3 TRUMP. (92)

4 Hörn (94)

3 Pos

Tuba

Schlagw

1+2 Viol. (pesante)

Prateli

StBaine

4 Hörner (94)

3 Post+Tuba (94)

(frei) sehr langsam

Solo Violina

Viol. 1

Viol. 2

Bratsch

CtB

Haarfe

Guss
nat. sch.
ppp

Klavier Solo

Oboe Solo

3 Hörner

TRUMPETEN

Flöten (a2)

Fagotte

1+2 Viol.

Bratsch

Clarin.

ICRE 1111

Harfe Solo

Accel.

Sehr kräft

Lento

Flöte Solo

Handwritten musical score for the first system, featuring:

- Flöte Solo:** Flute part with notes and dynamics like p and f .
- 1. Hörn:** First Horn part with notes and dynamics like p .
- 2. Hörn:** Second Horn part with notes and dynamics like p .
- 2. Pos.:** Second Trombones part with notes and dynamics like p .
- Pos. Tuben:** Trombone parts with notes and dynamics like p .
- Vibraphon:** Vibraphone part with rhythmic patterns and notes.

Handwritten musical score for the second system, featuring:

- Flöte:** Flute part with notes and dynamics like f .
- 4. Hörn:** Fourth Horn part with notes and dynamics like p .
- 3. Pos. Tuben:** Third Trombones part with notes and dynamics like p .
- Vibraphon:** Vibraphone part with notes and dynamics like p .

Large handwritten numbers **6** and **4** are present in the center of the page.

Handwritten initials or signature.

PRESO

2 Flöten
2 Oboen
2 Klarinetten
2 Fagotte

19

www.schubert.at

Handwritten musical score for a large orchestra, featuring the following parts:

- 2 Flöten** (Flutes)
- 2 Oboen** (Oboes)
- 2 Klarinetten** (Clarinets)
- 2 Fagotte** (Bassoons)
- 3 TR.** (Trumpets)
- 4 Hörner** (Horns)
- 3 Pos.** (Tuba)
- 12 Viol.** (Violins)
- Bratsel.** (Violas)
- 12 Baß.** (Cellos)

17

5. TROMMEL

1. Violin

Solo Violine

1/2 Viol.

Br

Cl/B

Harfe

mf

schicht Trem.

f

rit

arco

Solo Violine

(f)

Tempo (Presto)

rit

(f)

gr. Tr.

gr. Tr.

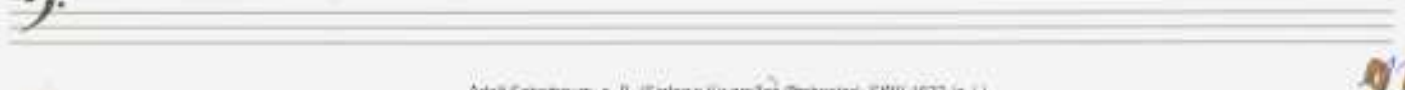
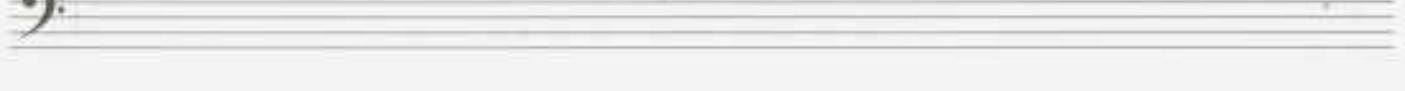

♯C major

Flz Viol. (alle)

pp
pp
pp

Bratsch.

Celli

Bass

Vibraphon

Podal

Pauken

Schlags. Gir. Trommel

Gr. Gong

Conga

pp
pp

4

2. Teil 2

Solo Violine

frei (rubato)

breit

mit

Loupa

sehr ruhig

3 Hornen

Tuba

C+Bässe

Pizz

Bass clef

Solo Violini

Violin clef

3 Pos. \sharp \flat

Tuba $p =$

Cl + Bass $p <$

Violoncello clef

Violoncello clef

Violoncello clef

Violoncello clef

Violoncello clef

Violoncello clef

Violoncello clef

Violoncello clef

Violoncello clef

Violoncello clef

Violoncello clef

Solo Violini

Violin I (Violini I) *pp* f^3 *p*

Violin II (Violini II) *pp* f^3 *pp*

Viola (Viola) *pp* f^3 *pp*

Cello (Cello) *pp* f^3 *pp*

Double Bass (Basso) *pp* f^3 *pp*

Handwritten notes include dynamic markings (*pp*, *p*), articulation marks (f^3), and various musical notations such as slurs and accents.

Violin I (Violini I) *pp* *acc.* f^3 *cresc.* *p*

Violin II (Violini II) *pp* f^3 *pp*

Viola (Viola) *pp* f^3 *pp*

Cello (Cello) *pp* f^3 *pp*

Double Bass (Basso) *pp* f^3 *pp*

Handwritten notes include dynamic markings (*pp*, *p*), articulation marks (f^3), and performance instructions like *acc.* and *cresc.*

Handwritten musical score for a large orchestra, featuring the following parts and markings:

- 2 Flöten (a2)**: Flute parts with dynamics *mf* and *f*.
- 2 Oboen (a2)**: Oboe parts with dynamics *mf* and *f*.
- 2 Klarin.**: Clarinet parts with dynamics *mf* and *f*.
- 2 Fagott/a2**: Bassoon parts with dynamics *mf* and *f*.
- 3 TR.**: Trumpet parts with dynamics *mf* and *f*.
- 4 Hörn**: Horn parts with dynamics *mf* and *f*.
- 3 Pos + Tuba**: Trombone and Tuba parts, including an *accel.* marking.
- 2 Viol.**: Violin parts with dynamics *mf* and *f*.
- Br.**: Brass parts with dynamics *f* and *ff*.
- Celli + Bass**: Cello and Double Bass parts with dynamics *mf* and *ff*.

G.
P.

mit →

4

Lunga

Handwritten text on the left margin, possibly a page number or reference.

Solo Violini

1/2 Viol.

Br.

nur Celli

VIBRANT

pp

Solo

1/2 Viol.

Br.

Cl Bass

Cl Bass

pp

lunga

Solo Violine (stimmlos raschel) →

Two empty musical staves at the bottom of the page, one in bass clef and one in treble clef.

www.musikschulbuch.de

Solo Violine (varsch) -

Handwritten musical score for the first system. The instruments and their parts are:

- Solo Violin:** melodic line with various dynamics and accents.
- 1/2 Violins:** sustained notes with dynamics like *ff* and *mf*.
- Bratschen:** sustained notes with dynamics like *ff* and *mf*.
- Cello + Bass:** sustained notes with dynamics like *ff* and *mf*, including an *accel.* marking.
- Horn/Trumpet/Euphonium/Tuba:** rhythmic accompaniment with various articulations.

Handwritten musical score for the second system. The instruments and their parts are:

- Solo Violin:** melodic line with dynamics like *f* and *ff*, and a circled *rit.* marking.
- 1/2 Violins:** sustained notes with dynamics like *f* and *ff*.
- Bratschen:** sustained notes with dynamics like *f* and *ff*.
- Cello + Bass:** sustained notes with dynamics like *f* and *ff*, including a circled *accel.* marking.
- Horn/Trumpet/Euphonium/Tuba:** rhythmic accompaniment with dynamics like *f* and *ff*.

Solo (fieri) (d) *breit (robato)*

pesante

rit.

(s)

Sehr breit

(s)

rit. + slow

Englischhorn (Klingend!)
 frei
 sehr ruhig (P)

3 Posauern
 Tuba
 Pp

Vibraphon
 Pedal
 Ppp

Largo (con sord.)
 Solo Violine (p)
 großes rit.

1+2 Viol.
 Br.
 C+Bass
 Pedal
 Pp

Vibraphon
 Pedal
 Pp

Viola
 Pp

Cello
 Pp

Contra Bass
 Pp

7

(Allegretto)

Solo Klarinette

3flos

Tuba

Harfe

Empty musical staff

Empty musical staff

Empty musical staff

2 Flöten (1st + Picc) + 1 Oboe

2 TRUMPETEN

Bass clef

Flöte + Picc.

ff

2 Oboen

2 Klarin

2 Fagotti

1+2 Violinen

5000 Horn

Bass clef

Bass clef

Two empty musical staves at the bottom of the page, each starting with a bass clef.

www.schubertgymnasium.at

11

Bass clef symbol

Dicko Solo

Flute: $f >$ $\hat{}$

Clarinet: p $\hat{}$

Bassoon: $f >$

Trombone: $f >$

Xylophone: f $\hat{}$

Vertical double-headed arrow with text: letzten 4 Takte mehrmals

Xylophone: $f <$

Clarinet: $f <$

Tuba: $f =$

Flute: ff $\hat{}$

Clarinet: m $\hat{}$

Trombone: m $\hat{}$

12

Meno

Solo Oboe

3 Hörner

3 Pos

Tuba

Schlagz

(frei) — (Zeit)!

Lento

Allegretto / Tempo

H2 Viol.

Br.

CtB

8

Subito

Handwritten musical score for a full orchestra, featuring the following parts and annotations:

- Violoncello (Cello):** Labeled "Piccolo Solo".
- Violone:** Labeled "1/2 Violone".
- Brass:** Labeled "Br.".
- Clarinets:** Labeled "ClB".
- Trumpets:** Labeled "kleine Trompete" and "großes mit + ohne".
- Drum:** Labeled "Solo".
- Harps:** Labeled "Harfe ausschlagen".

The score includes various musical notations such as dynamics (p, pp, f), articulation (accents, slurs), and performance instructions. A large "FIN" is written vertically on the right side of the page.

Seven empty musical staves, each beginning with a bass clef, provided for additional notation.

Presto

2 Flöten (a1 + Pic)

2 Oboen

2 Klarinetten

2 Fagotte

2 Bassen

2 Violinen

2 Violen

2 Celli

2 Kontrabässe

2 Trompeten

2 Trommeln

2 Becken

2 Harfen

2 Celestes

Bass clef

Bass clef

Bass clef

Bass clef

1/2 Viol.

2 Flöten! / 2

2 Klarin.

2 Fagote

Empty musical staff.

1/2 Viol.

Bratsch

ChB

3 TRUM

4 Hörn.

3 Bass+Tuba

Empty musical staff.

17

Handwritten musical score for a symphony orchestra, featuring the following parts:

- 2 Flöt (a2 wie Violin)**: Flute 1, playing a melodic line with a circled 'f' dynamic.
- 2 Oboen wie Violinen**: Oboe 1, playing a melodic line with a circled 'f' dynamic.
- 2 Klar.**: Clarinet 1, playing a melodic line with a circled 'f' dynamic.
- 2 Fagott**: Bassoon 1, playing a melodic line with a circled 'f' dynamic.
- 3 TRo**: Trumpet 1, playing a melodic line with a circled 'f' dynamic.
- 4 Hörn (a3)**: Horn 1, playing a melodic line with a circled 'f' dynamic.
- 3 Post Tra**: Trombone 1, playing a melodic line with a circled 'f' dynamic.
- 12 Viol.**: Violin 1, playing a melodic line with a circled 'f' dynamic.
- Br.**: Trombone 2, playing a melodic line with a circled 'f' dynamic.
- CtB**: Trombone 3, playing a melodic line with a circled 'f' dynamic.

Handwritten musical score for a string quartet, featuring the following parts and annotations:

Additional markings include a large bracket on the left side of the first four staves, a large upward-pointing arrow on the right side, and a large downward-pointing arrow on the right side.

letzten
4 Takte
noch mehr.

- Staff 5:** Trombone (Br.).
- Staff 6:** Cello (Cb.).

Handwritten musical score for a symphony orchestra, featuring the following instruments and parts:

- 2 Flöten (a2)**: Flute parts with notes and slurs.
- 2 Oboen (a2)**: Oboe parts with notes and slurs.
- 2 Klavi**: Clarinet parts with notes and slurs.
- 2 Fagete**: Bassoon parts with notes and slurs.
- 3 Tromp**: Trumpet parts with notes and slurs.
- 4 Hörner**: Horn parts with notes and slurs.
- 3 Posit Tubul**: Trombone parts with notes and slurs.
- 12 Violin**: Violin parts with notes and slurs.
- Bratsch**: Viola part with notes and slurs.
- 4 Baß**: Bass part with notes and slurs.

www.musikverlag.com, 12. April 2010, 2011

clm >

(2te. + meno) rit.

Scharbaum

Tempo
Allegretto

Kleine Trommel

2
4

pp

3 PostTuba (ct)

pp

Subito

Kl. TR. #

gr. TR. #

Packen

4

Schr. breit

2 Flöten (Picc) Pesante

2 Oboen

2 Klarin.

2 Fag. (Kontr.)

3 Tromp.

4 Hörner

3 Fag. + Tuben

1+2 Violinen

Bratschen

Celli + Kontr.

6

4

1

e2 (legato) (wie Violinen)
 7/7
 e2 (legato) (wie Violinen)
 7/7
 3TK
 4 Hörn
 3 Positivorgeln
 12 Viol. rubato (frei)
 7/7
 Br.
 Cimb

Sehr breit

♩2

lilo

lilo

musik-herald-sachen, 13. August 2010

rit dim

Allegro agitato (brttty)

2 Flöten

2 Fagotte

1+2 Viol.

Bri.

CHB

Allegro agitato (brttty)

3TRUMP.

4Hörn

3Pos. a3

Tuba

Schlagw

1/2 Viol.

Br.

C+B

Oboe Solo

1/2 Viol.

Br.

Celli

1/2 Viol.

Br.

C+B

www.musikverlag.de

Basso

Solo Violine

Bratschen

Celli

2. Fagott (e2)

Bässe

Flöten

ORCEN/a1

Solo Violine

Solo Cello

Fagott

Bässe

Handwritten text on the left margin: "Handwritten musical score for strings, 2 systems, 2011"

Woodwind Section:

- 2 Flöten (a2):** *wie Violinen* (Plattensäge) - *ff*
- 2 Oboen (a2):** *wie Violinen* - *ff*
- 2 Klarinetten (a2):** *ff*
- 2 Fagotte (a2):** *ff*
- 3 Trompeten:** *ff*
- 4 Hörner:** *ff*
- 3 Bass-Trommeln:** *ff*

String Section:

- 1+2 Violinen (alle):** *ff*
- Bratzen:** *ff*
- alle Cello + Bass:** *arco* *ff*

Handwritten Annotations:

- Dynamic markings: *ff* (fortissimo) are used throughout.
- Tempo/Character markings: *alle* (allegro) and *arco* (arco).
- Performance instructions: *wie Violinen* (like violins), *Plattensäge* (record saw).
- Staff 4 (Flute): *ff*, *ff*, *ff*
- Staff 5 (Oboe): *ff*, *ff*, *ff*
- Staff 6 (Clarinet): *ff*, *ff*, *ff*
- Staff 7 (Bassoon): *ff*, *ff*, *ff*
- Staff 8 (Trumpet): *ff*, *ff*, *ff*
- Staff 9 (Horn): *ff*, *ff*, *ff*
- Staff 10 (Tuba): *ff*, *ff*, *ff*
- Staff 11 (Violin): *ff*, *ff*, *ff*
- Staff 12 (Violoncello/Bass): *ff*, *ff*, *ff*

musik-schulbuchverlag g. m. b. h. h. 2010

4 Hörner (94)

3 Pos

Tuba

1+2 Viol.

Br.

CTR.

Pakete

gr. Trom.

xylophon

4 Hörner

Pakete

gr. TR.

gr. rit.....

pesante

2 Flöte

22

1110

2 Oboe

22

1110

2 Klarin

22

1110

2 Fagot

22

1110

3 TR

22

1110

4 Hörn

22

1110

3 Post Tru

22

1110

22 Viol

22

1110

Bratsel

22

1110

Celli + Bass

22

1110

G.
P.

www.schubert-edition.com 13 April 2010

Bass clef

Sehr frei

gr. mit dir

142 Viol.

Adagio

Solo Violine

Lento (7 Takte ist Block (A))

2 Flöten (a2)
 2 Oboen
 2 Klarinetten
 2 Fagotte
 2 Bassen
 2 Gr. Trommeln

Violin I

Bratsche

CH

(dazu Block) (B L O C K) # = (mit Streicher ist Block)

4 Hörner (4)

3 Pos

Tuba

3 TRUMPE (11 Solo)

(dazu) B L O C K

Empty musical staff.

Empty musical staff.

Empty musical staff.

Empty musical staff.

Empty musical staff.

Empty musical staff.

- Violin I:** 2 Violin I, marked *Violino*.
- Violin II:** 2 Violin II, marked *Violino*.
- Clarinet:** 2 Clarinet, marked *Clarin.*
- Bassoon:** 2 Bassoon, marked *Fagot*.
- Trumpet:** 3 Trumpet, marked *TR.*
- Horn:** 4 Horn, marked *Hörn.*
- Snare Drum:** 3 Snare Drum, marked *Snare*.
- Cymbal:** 1 Cymbal, marked *Cymb.*
- Violoncello:** 2 Violoncello, marked *Viola*.
- Double Bass:** 2 Double Bass, marked *Violon.*
- Timpani:** 2 Timpani, marked *Trommeln*.
- Conductor:** 2 Conductor, marked *Dirig.*

Violin I (1st Viol.)

Violin II

Viola

Violoncello

Double Bass

Flute

Clarinet

Bassoon

Trombone

Trumpet

Percussion

Timpani

6
4

www.schubert.at
