

1. *Lento*

4/4 *nie kritischen*

2. Horn (Engl. Horn)

3. Trompete

4. Trompete

5. Trompete (Klingel) *per mare*

6. Horn

7. Bass

8. Violon

9. Fagott

10. Bass

e2

2235 11234567

e2

11234567

- Violin I (top staff)
- Violin II (second staff)
- Viola (third staff)
- Violoncello (fourth staff)
- Double Bass (fifth staff)
- Flute (sixth staff)
- Oboe (seventh staff)
- Clarinet (eighth staff)
- Bassoon (ninth staff)
- Celli/Bass (tenth staff)

Key features of the score include:

- Tempo/Performance Markings:** "Sehr leicht" (Very light) and "poco rit." (slightly ritardando).
- Time Signature:** 4/4.
- Key Signature:** D major (indicated by two sharps).

Handwritten text on the left margin, possibly a page number or reference.

- Staff 1:** Violin I (Violin I)
- Staff 2:** Violin II (Violin II)
- Staff 3:** Viola
- Staff 4:** Cello (Cello)
- Staff 5:** Double Bass (Double Bass)
- Staff 6:** Bassoon (Bassoon)
- Staff 7:** Clarinet (Clarinet)
- Staff 8:** Trumpet (Trumpet)
- Staff 9:** Trombone (Trombone)
- Staff 10:** Percussion (Percussion)

3TR

Violin

Viola

Cello

Bass

Voice

für dich und dich

6

8

mf

pp

5

5

Handwritten musical score

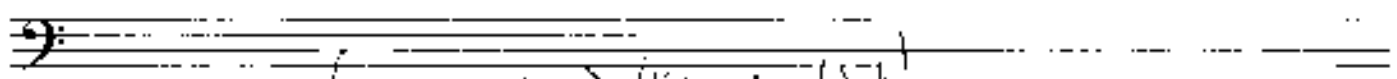
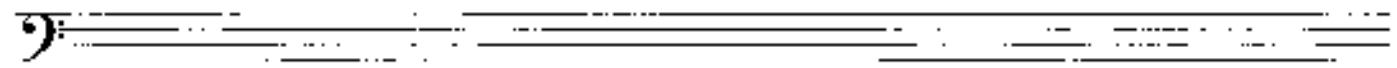

Engl. Horn Solo (frei improvisieren) (hängend gehalten)

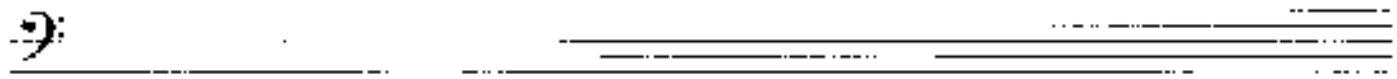
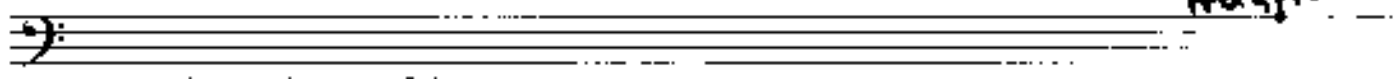
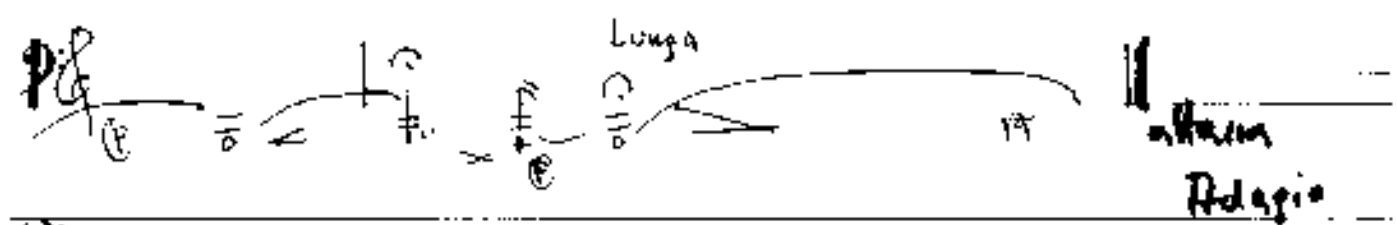
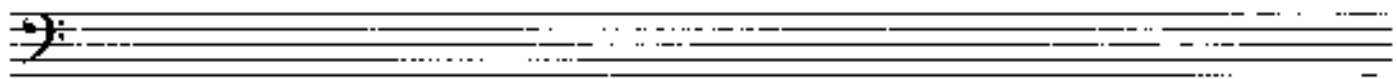
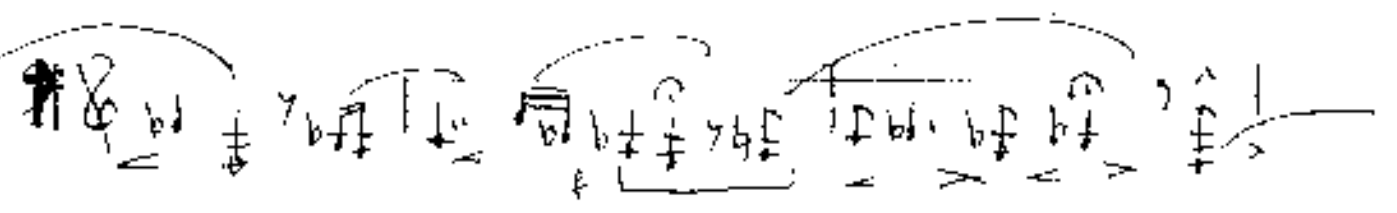
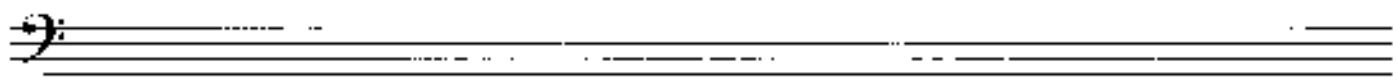
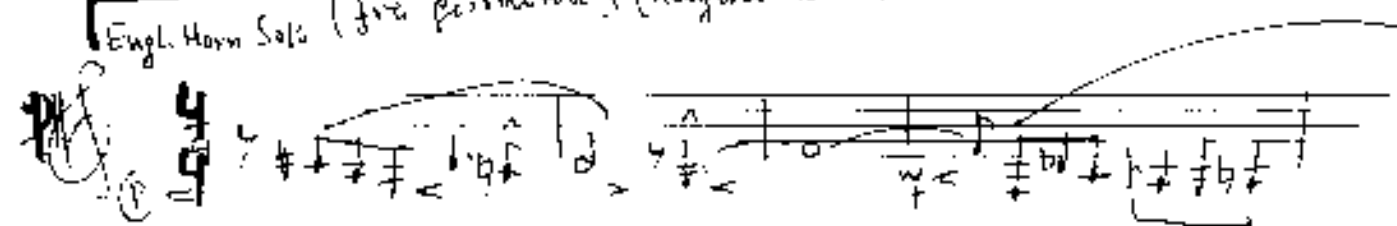

Handwritten musical score for a piano piece, continuing from the previous system. It includes the following elements:

- Staff 1 (Treble):** Labeled "Handwritten". Contains a melodic line with notes and accidentals.
- Staff 2 (Bass):** Labeled "Handwritten". Contains a melodic line with notes and accidentals.
- Staff 3 (Bass):** Labeled "Handwritten". Contains a melodic line with notes and accidentals.
- Staff 4 (Bass):** Labeled "Handwritten". Contains a melodic line with notes and accidentals.

3 TRUMPETEN

4 Hörner (Klingel)

3 Fag.

Tuba

Schlagwerk

A single empty musical staff is located at the bottom of the page, likely intended for additional notation or a signature.

2. CLARIN

(21)

(2030EN)

2. Klarin (Klarinet)

Flage

(22)

note
C1B

Alt. Viol.

(23)

Fratsch

(24)

ClB

2 Viol.

92 wie Viol.

2 Viol.

92 wie Viol.

2 Klari.

92 wie Klari.

2 Fagel.

92 wie Fagel.

3 TR.

92

4 Hörn.

92

3 Post. (4)
Tuba

2 Viol.

Br.

Clarin.

Saxoph.

- Violin I:** Starts with a *2da* (second) marking. Includes a circled *sf* (sforzando) marking and a circled *pp* (pianissimo) marking.
- Violin II:** Includes a circled *sf* marking and a circled *pp* marking.
- Viola:** Includes a circled *sf* marking and a circled *pp* marking.
- Cello/Double Bass:** Includes a circled *pp* marking.
- Violin II (Lower Staff):** Labeled *112 Viol*, includes a circled *pp* marking and the text *Prubsd* and *diast Teem.*

Handwritten text on the left margin, possibly a page number or reference.

Act 1 (1)

3 TRUMPE

4 Hörner

3 Pos

Tuba

Schlagwerk

1+2 Viol. (pesante)

Viola

4+Baß

4 Hörner

3 Pos

(frei) sein Langman

Solo Violini

Viol. 1

Viol. 2

Bratru

Hr

Harfe

Oboe Solo

Klarin Solo

3 Hörner

Flöte

Flöten (a2)

Fagott

1+2 Viol.

Viola

Violoncello

Double Bass

Hande Solo

Solo Viol.

Lento
 Flute Solo

1. Horn
 2. Horn
 3. Bass
 4. Trombone
 Vibraphone

Alto

4. Horn
 3. Bass Trombone
 Vibraphone

PRESE

2 Flauto

Violon

Violon

Viola

16

2 Flöten

Flr

2 Klar.

Klar.

2 Fag.

3 TR.

4 Hörn

3 Sas +
Tubas

12 Viol.

Viol.

12 Baß

Handwritten text on the left margin, possibly a page number or reference.

Handwritten mark or signature at the bottom right corner.

Su. TROMBE

pp

for Violini

Solo Violin

1/2 Viol.

Br *clique Trem.*

Clarin.

Pia

Harfe

Solo Violin

Tempo (Presto)

G.P.

WTR.

Trump

2 Part 2

Vila Violini

p (ruba)

mf

mf

mf

Viol

mf

mf

p

sehr ruhig

3 Harfen

Tuba

Cräse

Pizz

pp

pp

pp

pp

f

f

f

f

Bass clef

Solo Violini

Bass clef

Die Vögel

Handwritten musical score for a symphony orchestra, featuring the following parts:

- Flöten (Flutes):** Part 1 and Part 2, both in G major.
- Oboen (Oboes):** Part 1 and Part 2, both in G major.
- Klarinetten (Clarinets):** Part 1 and Part 2, both in G major.
- Violen (Violins):** Part 1 and Part 2, both in G major.
- Violen (Violas):** Part 1 and Part 2, both in G major.
- Brass:** Horns (Hörn), Trumpets (Trompeten), and Trombones (Trombonen).
- Celli + Bassen (Cellos and Double Basses):** Part 1 and Part 2.

The score is written in G major and includes various musical notations such as notes, rests, dynamics (e.g., *mf*, *f*), and articulation marks. A box on the right side of the page contains the initials "G. P.". The bottom right corner features a handwritten signature and the number "14".

G.
P.

Handwritten notes at the bottom of the page, including the number "14" and some illegible text.

Lunga

f *fini rubato* *legg*

1^a Violina I

1^a 2 Viol.

Violoncello

Cr. B.

Violonchello

Violoncello

1^a 2 Viol.

Cr.

Cr. B.

Violonchello

Violoncello

pp

pp *marcato*

pp

ppp

ad lib

Solo Violini

1/2 Viol.

Br.

Viol. Cello

VIBRATO

Solo

1/2 Viol.

Br.

Viol. Cello

6

4

4

6

Solo Violine (chords leader) →

Vertical text on the left margin, possibly a page number or reference.

Solo Violini (varche) -

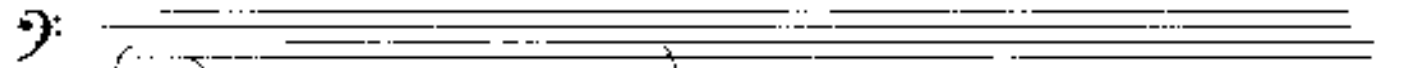
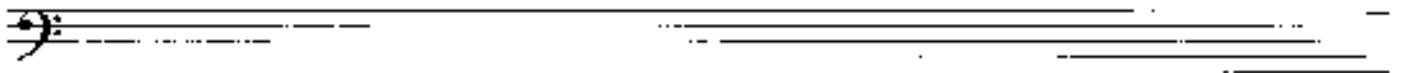

Solo (frei) |) *breit, robato*
passante
rit.

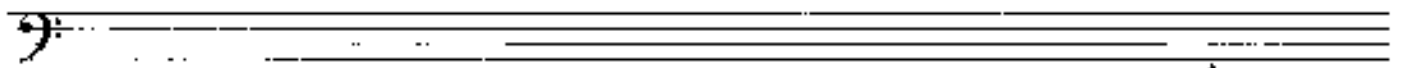

Sehr breit

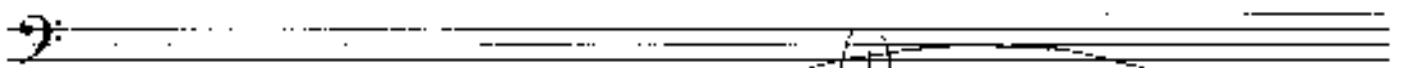

rit. ad.

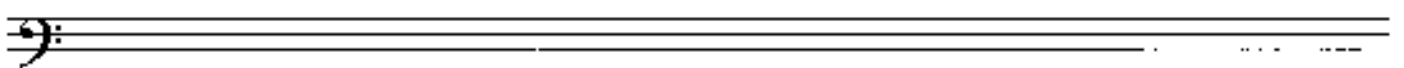
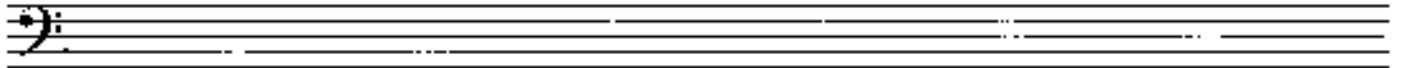

Englischhorn (Klingend!)

frei

Solo rühm!

3 Paavien

Tuba

Vieropfer

Pedal

Pedal

Pedal

Pedal

Lange! Cor sind

Solo

Violine

1+2 Viol.

Vi.

C+Bass

Vieropfer

Pedal

Chiffre

Lunge

größer ist...

ppp

ppp

ppp

ppp

ppp

ppp

ppp

ppp

Allegretto

2. Flöten (1+1 Picc) + 1 Oboe

2 TRUMPETEN

Bass clef

Bass clef

Two empty musical staves at the bottom of the page, each with a bass clef.

Bass clef

- Staff 1:** *pizz* (pizzicato), *arco* (arco), *mf* (mezzo-forte).
- Staff 2:** *pizz*, *arco*.
- Staff 3:** *pizz*, *arco*.
- Staff 4:** *pizz*, *arco*.
- Staff 5:** *pizz*, *arco*.
- Staff 6:** *pizz*, *arco*.
- Staff 7:** *pizz*, *arco*.

Bass clef

Bass clef

Bass clef

Solo Solo

Violin I

Violin II

Cel.

Double Bass

letzten 4 Takten nochmals

Kyrie

Violin I

Violin II

Tuba

Violin I

Violin II

Double Bass

Lyrics: "klein", "Bi.", "CH", "kleine Hand", "großes mit + dir", "lang".

Five empty musical staves, each with a bass clef, provided for additional notation or rehearsal.

2. *Andante*

2. Flöte (s. - Fa)

2. Klarin.

2. Fagott

2. Hornen

2. Tromm.

ff subito

Two empty musical staves, each with a bass clef, located at the bottom of the page.

1/2 Viol.

B:

1/2 Viol.

Handwritten musical score for a string quartet, featuring the following parts and markings:

- 2. Flöte (a²):** Flute 2 part, marked *Viol.*
- 2. Oboe (a¹):** Oboe 2 part, marked *Viol.*
- 3. Klarinetten:** Clarinet parts.
- 2. Fagotte:** Bassoon part, marked *Viol.*
- 3. Trompeten:** Trumpet parts.
- 4. Hornen (a³):** Horn 4 part, marked *Viol.*
- 3. Fagot (a³):** Bassoon 3 part, marked *Viol.*
- 4. Violinen (a²):** Violin 4 part, marked *Viol.*
- Viola:** Viola part, marked *Viol.*
- Cello:** Cello part, marked *Viol.*

- Staff 1 (Violin I):** Labeled "a2". Contains notes with stems and beams.
- Staff 2 (Violin II):** Labeled "a1". Contains notes with stems and beams.
- Staff 3 (Viola):** Labeled "a2". Contains notes with stems and beams.
- Staff 4 (Cello):** Labeled "2/R". Contains notes with stems and beams.
- Staff 5 (Double Bass):** Labeled "L.Hörn". Contains notes with stems and beams.
- Staff 6 (Cello):** Labeled "3 Cell". Contains notes with stems and beams.
- Staff 7 (Double Bass):** Labeled "12 Viol". Contains notes with stems and beams.
- Staff 8 (Double Bass):** Labeled "Br.". Contains notes with stems and beams.
- Staff 9 (Double Bass):** Labeled "C.B.". Contains notes with stems and beams.

Additional annotations and markings include:

- Handwritten notes: "wie Hörner" (near Staff 4), "Lektür" (near Staff 5), "4 Fächer" (near Staff 5), "moderato" (near Staff 5).
- Dynamic markings: "p", "f", "mf", "ff".
- Articulation: Accents (>), slurs, and breath marks.
- Performance instructions: "arco" circled near the end of the score.
- A large upward-pointing arrow on the right side of the score.
- A large downward-pointing arrow at the bottom right of the score.

Viol. I
Viol. II
Viola
Viola
Viola
Viol. III
Br.
Cb.

Handwritten musical score for a symphony orchestra, page 21. The score is written in 4/5 time and features the following instruments and parts:

- 2 Flöten (Flutes):** Part 1 (Fl. 1) and Part 2 (Fl. 2).
- 2 Oboen (Oboes):** Part 1 (Ob. 1) and Part 2 (Ob. 2).
- 2 Klarinetten (Clarinets):** Part 1 (Kl. 1) and Part 2 (Kl. 2).
- 3 Fagotte (Bassoons):** Part 1 (Fag. 1), Part 2 (Fag. 2), and Part 3 (Fag. 3).
- 4 Hörner (Horns):** Part 1 (H. 1), Part 2 (H. 2), Part 3 (H. 3), and Part 4 (H. 4).
- 3 Trompeten (Trumpets):** Part 1 (Tromp. 1), Part 2 (Tromp. 2), and Part 3 (Tromp. 3).
- 1 Hz Fiedeln (Violin I):** First Violin part.
- Bratsch (Viola):** Viola part.
- Ct-Bass (Cello):** Cello part.
- 1 Kb (Double Bass):** Double Bass part.

The score includes various musical notations such as notes, rests, dynamics (e.g., *mf*, *f*), articulation marks, and performance instructions. A large bracket on the left side groups the woodwind and brass sections. The page number "21" is written in the bottom right corner.

dim >

3TR.

4 Horns

3 Basses

46 Basses

Euxton

GTR

(26 + meno) rit.....

poco

Tango

Allegretto

Kleine Formel

2/4

3 fortissimo

D.C.
al FIN

Bass clef symbol

4

sehr breit

Flöte (1. u. 2.) Besatzg

Klarin.

Viola

Fagot (kontr.)

BRASS

Hörn.

Basstuba

Violon.

Bratsche

Cello u. Kontr.

6

4

nur cello

Violon.

Handwritten text on the left margin, possibly a page number or reference.

- Staff 1 (Violin I):** Annotated with e_2 and f_2 . Includes the instruction *legato* and *non vibrato* in parentheses.
- Staff 2 (Violin II):** Annotated with e_2 and f_2 . Includes the instruction *legato* and *non vibrato* in parentheses.
- Staff 3 (Viola):** Annotated with e_2 and f_2 . Includes the instruction *legato* and *non vibrato* in parentheses.
- Staff 4 (Cello):** Annotated with e_2 and f_2 . Includes the instruction *legato* and *non vibrato* in parentheses.
- Staff 5 (Double Bass):** Annotated with e_2 and f_2 . Includes the instruction *legato* and *non vibrato* in parentheses.
- Staff 6 (Violin I):** Annotated with e_2 and f_2 . Includes the instruction *legato* and *non vibrato* in parentheses.
- Staff 7 (Violin II):** Annotated with e_2 and f_2 . Includes the instruction *legato* and *non vibrato* in parentheses.
- Staff 8 (Viola):** Annotated with e_2 and f_2 . Includes the instruction *legato* and *non vibrato* in parentheses.
- Staff 9 (Cello):** Annotated with e_2 and f_2 . Includes the instruction *legato* and *non vibrato* in parentheses.
- Staff 10 (Double Bass):** Annotated with e_2 and f_2 . Includes the instruction *legato* and *non vibrato* in parentheses.
- Staff 11 (Violin I):** Annotated with e_2 and f_2 . Includes the instruction *legato* and *non vibrato* in parentheses.
- Staff 12 (Violin II):** Annotated with e_2 and f_2 . Includes the instruction *legato* and *non vibrato* in parentheses.
- Staff 13 (Viola):** Annotated with e_2 and f_2 . Includes the instruction *legato* and *non vibrato* in parentheses.
- Staff 14 (Cello):** Annotated with e_2 and f_2 . Includes the instruction *legato* and *non vibrato* in parentheses.
- Staff 15 (Double Bass):** Annotated with e_2 and f_2 . Includes the instruction *legato* and *non vibrato* in parentheses.

rit dim

- Staff 1:** Contains notes with stems and beams, some with accents. Annotations include "3TR" and "4th".
- Staff 3:** Contains notes with stems and beams. Annotations include "3TR" and "4th".
- Staff 4:** Contains notes with stems and beams. Annotations include "3TR" and "4th".
- Staff 5:** Contains notes with stems and beams. Annotations include "3TR" and "4th".
- Staff 6:** Contains notes with stems and beams. Annotations include "3TR" and "4th".
- Staff 7:** Contains notes with stems and beams. Annotations include "3TR" and "4th".
- Staff 8:** Contains notes with stems and beams. Annotations include "3TR" and "4th".

Alliegro capotasto *bristre*

2. Flauto
Fagotto
Viol. I
Viol. II
Viola
Vcllo
Cb

Viol. I
Viol. II
Viola
Vcllo
Cb

STRUNG.

1+2 Viol.

Br.

CtB.

OP. 66 Solo

1+2 Viol.

Br.

CtB.

Cello

1+2 Viol.

Br.

CtB.

MUSIC BY ...

2 Flöten (A + Piccolo)

2 Oboen

2 Klarinetten

2 Fagotte

2 Trompeten

2 Trombone

Solo Trompete

4 Hörner (2/3)

2 Bassen

Solo Violine

Bratsche

Celli

2 Fagete (es)

Bässe

Flöten

OBEN/al

Solo Violine

Solo Cello

Fagete

Bässe

8
wie Oboe (nur 37)

192

58

9

1953-54, Berlin, August

- Staff 1:** 2. Flöte (2) *al wie* *violino* (Flöten) *forte*
- Staff 2:** 2. Oboen (2) *al wie* *violino*
- Staff 3:** 2. Klar. (2) *al* *ff*
- Staff 4:** 2. Fag. (2) *al* *ff*
- Staff 5:** STRICH
- Staff 6:** 4 Hörn
- Staff 7:** 3 Bass Tub
- Staff 8:** 1+2 Violin *al* *ff*
- Staff 9:** Brat. *al* *ff*
- Staff 10:** Celli + Bass *al* *arco* *ff*

This is a handwritten musical score for a symphony orchestra, consisting of 12 staves. The score is written in a single system and includes the following parts and annotations:

The score features several key annotations and markings:

- Tempo/Character:** *Allegro* is written at the top left.
- Dynamic Markings:** *pp* (pianissimo) and *f* (forte) are used throughout.
- Articulation:** Slurs and accents are present over various notes.

11 12 13 14 15 16 17 18 19 20 21 22 23 24 25 26 27 28 29 30 31 32 33 34 35 36 37 38 39 40 41 42 43 44 45 46 47 48 49 50 51 52 53 54 55 56 57 58 59 60 61 62 63 64 65 66 67 68 69 70 71 72 73 74 75 76 77 78 79 80 81 82 83 84 85 86 87 88 89 90 91 92 93 94 95 96 97 98 99 100

- Staff 1:** Fl. Hörner (Flute Horns)
- Staff 2:** 3 Fes (3 Flutes)
- Staff 3:** Tuba
- Staff 4:** 142 Viol. (Violins)
- Staff 5:** Br. (Trumpets)
- Staff 6:** CtB. (Cymbals)
- Staff 7:** Pdm (Percussion)
- Staff 8:** 8 v. Tron. (8 Violins)
- Staff 9:** 8 v. Cello (8 Violas)

The notation includes various musical symbols such as notes, rests, and dynamic markings. The first system contains three measures of music. The second system contains three measures, with the first measure featuring a large handwritten note: **gr. rit.**

Continuation of the handwritten musical score, consisting of three staves:

- Staff 10:** Fl. Hörner
- Staff 11:** Pdm
- Staff 12:** gr. Tr. (Grand Trumpets)

The notation includes notes and rests. The first measure of the first staff in this system contains the handwritten text: **gr. rit.**

Personale

Flöt. 1 & 2

Fl.

Oboi

Klar.

2 Fag.

3 TR

4 Hörn

3 Pos. 1^a

TR

2 Tromb.

Fagot.

Celli + Bass

G.
P.

Handwritten text on the left margin, possibly a page number or reference.

Solo Violin

142 Viol.

Fin.

4

4

Solo Violini

Adagio

rit-din

rit

pp

Lento

4 Takte ist Block (F)

- 1. Flöte:** Melodic line with slurs and dynamics like *pp* and *at*.
- 2. Oboen:** Melodic line with slurs and dynamics like *pp*.
- 3. Klarinetten:** Melodic line with slurs and dynamics like *pp*.
- 4. Fagott:** Melodic line with slurs and dynamics like *pp*.
- 5. Bassen:** Bass line with slurs and dynamics like *pp*.

- 1. Flöte:** Melodic line with slurs and dynamics like *pp*.
- 2. Oboen:** Melodic line with slurs and dynamics like *pp*.
- 3. Klarinetten:** Melodic line with slurs and dynamics like *pp*.
- 4. Fagott:** Melodic line with slurs and dynamics like *pp*.
- 5. Bassen:** Bass line with slurs and dynamics like *pp*.

162 Block

Violoncello

Violoncello

Violoncello

(mit Sirenen für Block)

163 Hörner

3 Flöten

Tuba

STROMBEIWER

163

(163)

FRUCTION

(43)

Viol. I

Viol. I

Viol. II

Viola

Cello

Double Bass

6
4

Violin I (Vcl. I)

Violin II (Vcl. II)

Viola

Violoncello (Vcllo)

Kontrabaß (Cb.)

Lyrics:

großes zitternd

Parten

zu. Tröhm.

nicht Trö.