

2 Flöten / Lento

1.

2 CORNEN (Engl. Horn)

Klarinetten  
(Klingend)

2 Fagotte  
(Kontra)

3 TRUMPETEN  
(Klingend) pesante

4 Hörner  
(Klingend)

3 Post  
Tuba

1+2 Violinen

Bratschen

Celli +  
Bass

2 Violinen

7H

9

7H

9

7H

9

7H

9

7H

9

7H

9

7H

9

7H

9

7H

9

7H

9

7H

9

7H

9

7H

9

rubato

breit

CVB

neuner-notenschreib-papier, 12 systeme, 0311

Instrument labels and their corresponding staves (from top to bottom):

- 3 TR. (3 Trumpets)
- 4 Hörn (4 Horns)
- 3 Post Tubg (3 Post Horns)
- 1+2 Viol. (1+2 Violins)
- Viola
- Cello + Bass

Additional markings and notes:

- At the top left, there are two treble clefs with a double bar line and a fermata-like symbol above them.
- At the top right, there is a circled "a2" and the handwritten text "wie hoch".
- Various circled numbers (e.g., 94, 92, 94) are placed near the instrument labels, possibly indicating measure numbers or rehearsal marks.
- Dynamic markings like  $ff$  and  $mf$  are present throughout the score.
- There are several slurs and accents over the notes.

- Violin I (Vcl. I)
- Violin II (Vcl. II)
- Viola (Vcl. III)
- Cello and Double Bass (Celli + Bass)
- 3 Tromps (3 Trumpets)
- 4 Hörn (4 Horns)
- 3 post. Tb (3 Posthorn Trombones)
- 1+2 Viol. (1st and 2nd Violins)
- Björnsil. (Björnsilberhorn)

- "Sehr breit 4/8" (Very broad 4/8)
- "poco rit" (poco ritardando)

A.

Two empty musical staves in bass clef, intended for further notation.

neuer-notenschreib-papiere, 12 systeme, 0301

3 TRUMPETEN

(9-1)

4 Hörner  
(Klingel)

3 Sops

Tuba

Schlagw.

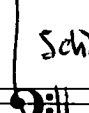

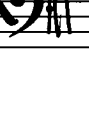

- 2 Flöten** (2 Flutes): Part marked *mf* and *qz wie Viol.*
- 2 Oboen** (2 Oboes): Part marked *mf* and *qz wie Viol.*
- 2 Klari** (2 Clarinets): Part marked *mf*.
- 2 Fagte.** (2 Bassoons): Part marked *mf* and *qz wie C+B.*
- 3 TR.** (3 Trombones): Part marked *qz*.
- 4 Hörn** (4 Horns): Part marked *mf*.
- 3 Post (a4) Tuba** (3 Trombones in C): Part marked *mf*.
- 1+2 Viol.** (1+2 Violins): Part marked *mf*.
- Br.** (Trumpets): Part marked *mf*.
- C+Bass** (Cello and Bass): Part marked *mf*.
- Schlagw.** (Timpani): Part marked *mf*.

Antiko (ff)

3 Tromm. (92)

4 Hörn (a4)

3 Pos

Tuba

Schlagw.

1+2 Viol. (pesante)

7ff

7ff

7ff

7ff

7ff

7ff

7ff

7ff

Flöten (a2)

Fagotti

142 Viol.

Bratsch

CTB

II

Accl. →

Harfe Solo

ff

accl.

Sehr breit

ff

f >

mf >

pp

*Lento*

Flöte Solo

2 Hörn.

2 Hörn.

2 Pos.

PostTuba

Vibraphon

Schlag.

Pedal

Flöte

4 Hörn.

3 PostTuba

Vibraphon

mf

pp

rit

rit

pp

Ped. aus

# PRESO

2 Flöten

2 Oboen

2 Klarin.

2 Fag.

Handwritten musical score for the third system. This system features a significant increase in chromaticism, with many notes marked with sharps and naturals. The woodwind parts are particularly dense with slurs and accents. The string parts provide a harmonic foundation with various chordal textures.

16

Handwritten musical score for a large orchestra, featuring the following parts:

- 2 Flöten** (2 Flutes)
- 2 Oboen** (2 Oboes)
- 2 Klarinetten** (2 Clarinets)
- 2 Fagotte** (2 Bassoons)
- 3 TR.** (3 Trombones)
- 4 Hörner** (4 Horns)
- 3 Post. Tuben** (3 Trumpets)
- 1+2 Viol.** (1+2 Violins)
- Bratsel.** (Viola)
- CtBaß** (Cello/Bass)

Bass clef  
80. TROMMEL pp

2 Flöten (a2 b) (Fl. + Piccolo)  
2 Oboen (a2)  
2 Klarin.  
2 Fagote

Solo Violine

guitar

guitar

pp  
2 Pianos

ppp  
Lunga

G.P.

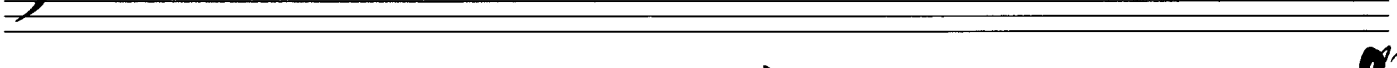
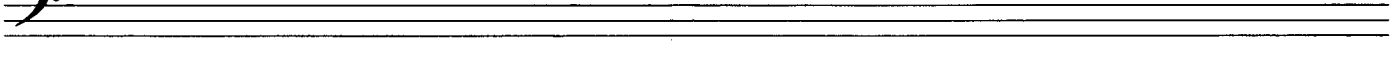
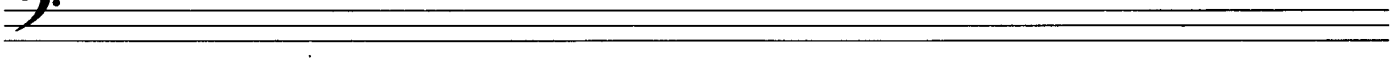
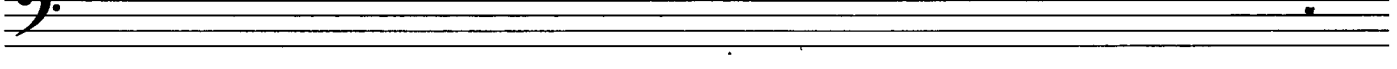
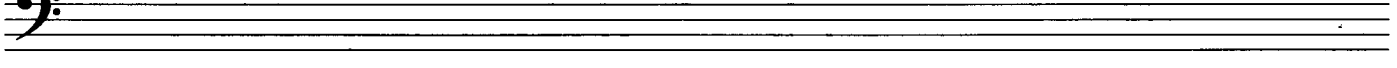
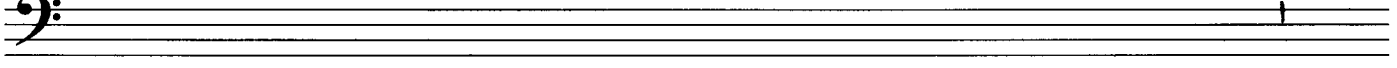
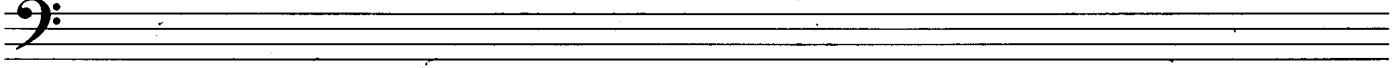
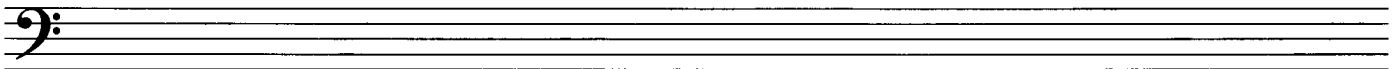

♩ CODA

- 2. Bratsch (Viola):** Labeled "Bratsch." with dynamics "pp".
- 3. Cello:** Labeled "Cello" with dynamics "pp".
- 4. Bass:** Labeled "Bass" with dynamics "pp".
- 5. Xylophon:** Labeled "Xylophon" with dynamics "pp".
- 6. Pedal:** Labeled "Pedal" with dynamics "pp".
- 7. Pauken (Toms):** Labeled "Pauken" with dynamics "pp".
- 8. Schlapph. Hr. + Trommel (Snare Drum):** Labeled "Schlapph. Hr. + Trommel" with dynamics "pp".
- 9. Gr. Gong (Gong):** Labeled "Gr. Gong" with dynamics "pp".

# 2

Takt 2

**Solo Violine**

*frei (rubato)*

**Thorn**

*rit*

*Lampa*

**sehr ruhig**

**3 Trommeln**

**Tuba**

**C+Bässe**

*pp*

Solo Violina

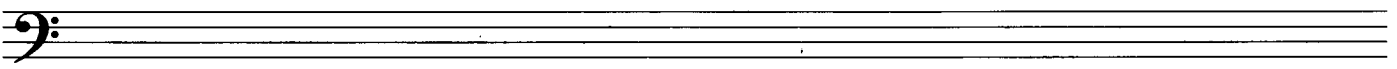

Solo Violin

Violin  
3pos  
Tuba  
ctB  
Schlagw.

arco (pp)

pp =

(3)

(P)

arco. → cresc. →

Violin  
3pos  
Tb  
Schlagw.

arco

cresc.

(3)

(P)

(P)

f

3pos  
Tb

Handwritten musical score for a symphony, featuring the following instruments and parts:

- 2 Flöten (a2)
- 2 Oboen (a2)
- 2 Klarin.
- 2 Fagott (a2)
- 3 TR.
- 4 Hörn (a2)
- 3 Pos + Tuba
- 1+2 Viol.
- Br.
- Celli + Bass

G. P.

rit →

544

Lunga

*frei rubato* *legg*

Solo Violine

1+2 Viol.

Bratsch

CtB

Vibraphon

Pedal

1+2 Viol. # #

Br. pp

CtB pp

Vibraphon pp

Pedal ppp

nur lalli

ad. lib.

neuner-notenschreib-papiere, 12 systems, 0301

5

Solo Violini

pp

1/2 Viol.

Br.

nur Celli

VIBRAPH.

pp

Solo

pp

1/2 Viol.

Br.

C-Bass

pp

Lunga

pp

pp

pp

pp

6

Solo Violine (etwas rascher) →

Two empty musical staves at the bottom of the page, likely for additional parts or a continuation of the score.

reiner-notenschreib-papiere, 12 systeme, 0301

6A

Solo Violine (rascher) -

6B

neuner-notenschreib-papiere, 12 systeme, 0301

6C

Englischhorn (Klingend!)

frei

sehr ruhig (P)

3 Posauern

Tuba

Vibraphon

Pedal

Largo (con sordi)

Solo Violine (P)

1+2 Viol.

Br.

Ct+Bass

Vibraphon

Pedal

großes rit...

Largo

neuner-notenschreib-papiere, 12 systeme, 0001

7

3

(Allegretto)

1st Klarinette

3Pos

Tuba

2 Flöten (a1+Picc) + 1 Oboe

- Staff 2:** Bassoon (3 Pos.). Dynamics: *pp*, *ff*.
- Staff 3:** Tuba. Dynamics: *f*, *fz*.
- Staff 4:** Horns (3 Hörner). Dynamics: *f*.
- Staff 5:** Kettrommel (Cl. Trommel).

2 TRUMPETEN

- Staff 1:** Trumpets (2 TRUMPETEN). Dynamics: *f*.
- Staff 2:** Bassoon (3 Pos.). Dynamics: *f*.
- Staff 3:** Tuba. Dynamics: *f*.
- Staff 4:** Horns (4 Hörner). Dynamics: *f*.
- Staff 5:** Kettro (Cl. Trommel). Dynamics: *f*.

Two empty musical staves at the bottom of the page, one in bass clef and one in treble clef.

Flöte + Picc.  $\text{f}$   $\text{f}$

2 Oboen  $\text{f}$

2 Klarin.  $\text{f}$

2 Fagotti  $\text{f}$

1+2 Violinen  $\text{pizz}$   $\text{f}$

Brat.  $\text{f}$

CTB  $\text{f}$

Solo Horn  $\text{f}$

*arco*

*arco*

*arco*

neuner-notenschreib-papiere, 12 systeme, 0301

neuer-notenschreib-papier, 12 systeme, 0301

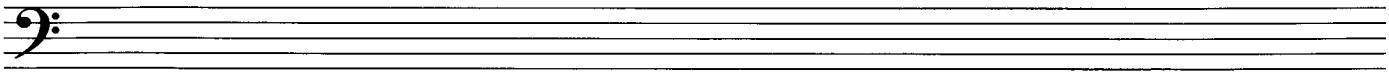

Piccolo Solo

Annotations include a double-headed vertical arrow on the right side and the handwritten text "letzten 4 Takte nochmals" (last 4 measures again).

Meno

Solo Oboe

3 Hörner

3 Pos

Tuba

Schlagz

(frei) — (rit)!

Lento

Allegretto / Tempo

H2 Viol.

Br.

CtB

Subito

Empty bass clef staff.

Empty bass clef staff.

Empty bass clef staff.

Empty bass clef staff.

Empty bass clef staff.

Empty bass clef staff.

**Andante**

2 Flöten (a1 + Picc)  
2 Oboen  
2 Klarin.  
Etpate  
Fagott  
Fr. Trom.

Two empty musical staves, one in bass clef and one in treble clef, located at the bottom of the page.

neuner-notenschreib-papiere, 12 systeme, 0301

1+2 Viol.

1+2 Viol.

reiner-notenschreib-papiere, 12 systeme, 0301

17

Handwritten musical score for a symphony orchestra, featuring the following parts:

- 2 Flöt (a2) *Viol.*
- 2 Oboen *nie* (a2) *Violinen*
- 2 Klar.
- 2 Fagott (a2) *mit CB*
- 3 TRo
- 4 Hörn (a3)
- 3 Post + Tbr
- 12 Viol.
- Br.
- CB

78

- Staff 1: 2 Fl. / a2 (wie Violin) - Flute 2, playing like Violin.
- Staff 2: 2 Oboe / a2 - Oboe 2.
- Staff 3: 2 Klar. / a2 (wie Bratschen) - Clarinet 2, playing like Bratschen (viola).
- Staff 4: 2 Fag. / a2 (wie CFBass) - Bassoon 2, playing like CFBass (contrabass).
- Staff 5: 1 H2 Viol. - Horn 2.
- Staff 6: Bri. - Trumpet.
- Staff 7: CFB. - Contrabass.

Handwritten musical score for a symphony orchestra, page 21. The score is written on 12 systems, each with a different instrument part. The instruments listed are:

- 2 Flöten (2 Flutes)
- 2 Oboen (2 Oboes)
- 2 Klavi (2 Clarinets)
- 2 Fagete (2 Bassoons)
- 3 Tromp (3 Trumpets)
- 4 Hörner (4 Horns)
- 3 pos. Tuben (3 Trombones)
- 12 Violin (12 Violins)
- Bratsch (Viola)
- Ct Baie (Cello)

dm >

3 TR.

4 Hörn.

3 Post  
Tbn

1 Trp

Bratsch

GtB

(2k + meno) rit.....

pp

p

p

p

scissors

Tempo **Allegretto**

**Kleine Trommel**

Gr. TR. **2**  
Pauken **4**

**3 PostTuba (04)**

*subito*

Kl. TR. #  
Gr. TR. #  
Pauken

**D.C.  
al FIN**

2 Floten (Picc) Pesante

4

Sehr breit

2

2 Oboen

2 Klarin.

2 Fag. (Kontra)

3 TRAMP.

4 Hörner

3 pos +  
Tuba

1+2 Violinen

Bratschen

Celli +  
Bass

4

1

reiner-notenschreib-papier, 12 systeme, 0301

Sehr breit

q2  $\text{|||} \text{lo} \text{|||}$   $\text{|||} \text{e} \text{|||}$

Fl 2

Fl 1

Cl Bb

Fag

3TR

4Hö

3Pos + Tbn 4

1+2 Viol.

Viola

C+B

Bass

4

50

3

reiner-notenschreib-papier, 12-systeme, 0301

rit dim

**Allegro agitato (bristig)**

2 Flöten  
2 Fagotte  
1+2 Hörn.  
Bri  
CHB

arco  
P35

2 Flöten  
2 Fagotte  
1+2 Hörn.  
Bri  
CHB

neuner-notenschreib-papiere, 12-systeme, 0301

3 TRUMP.

4 Hörn

3 Pos. a3

Tuba

Schlags

1+2 Viol.

Br.

CtB

OBOE Solo

1+2 Viol.

Br.

Celli

1+2 Viol.

Br.

CtB:

neutr-notenschreib-papier, 12 systeme, 0301

2 Flöten (a1+Piccolo)  $\hat{b} \hat{b} \hat{b} \hat{b} \hat{b} \hat{b}$

2 Oboen  $\hat{b} \hat{b} \hat{b} \hat{b} \hat{b} \hat{b}$

2 Klarin  $\hat{b} \hat{b} \hat{b} \hat{b} \hat{b} \hat{b}$

2 Fagott  $\hat{b} \hat{b} \hat{b} \hat{b} \hat{b} \hat{b}$

C+Bass  $\hat{b} \hat{b} \hat{b} \hat{b} \hat{b} \hat{b}$

Solo Trompete  $\hat{b} \hat{b} \hat{b} \hat{b} \hat{b} \hat{b}$

4 Hörn (a2)  $\hat{b} \hat{b} \hat{b} \hat{b} \hat{b} \hat{b}$

(Celli+Bass)  $\hat{b} \hat{b} \hat{b} \hat{b} \hat{b} \hat{b}$

aria 8

**Solo Violine**

**Bratschen**

**Celli**

**2 Fagote (e2)**

**Bässe**

**Flöten**

**OB DEN/a1**

**Solo Violine**

**Solo Cello**

**Fagote**

**Bässe**

(e1) 8  
wie OBOE (nur 87)

(a2)

(f)

(ff)

2 Flöten (a2 wie Violinen) (Flatterzunge)

2 OBOEN (a2 wie Violinen)

2 Klar. (a2  $\flat$   $\sharp$   $\flat$ )

2 Fag. (a2  $\flat$   $\sharp$   $\flat$ )

3 TRUM

4 Hörn

3 Post Tuba

1+2 Violin. (alle)  $\sharp$

Brat.  $\sharp$

alle Celi + Basse (arco)  $\sharp$   $\flat$

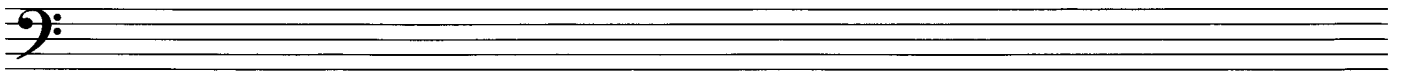

4 Hörner (24)

3 Pos

Tuba

1+2 Viol.

Br.

C+B.

Pakun

gr. TR.

XYLOPH.

4 Hörner

gr. TR.

Pakun

gr. TR.

gr. TR.

pesante

2 Flöt.

Main body of handwritten musical notation for the orchestra, including woodwinds, brass, and percussion parts across multiple staves.

G.  
P.

neuner-notenschreib-papier, 12 systeme, 0301

Sehr weit gr. Rhythmus

142 Violi

Br.

C+B

4

Adagio

Solo Violine

rit-dm t rit Lunge

Lento (4 Takte ist Block (H))

2 Flöten (a2)  
pp  
a2

2 Oboen  
pp  
a2

2 Klarin  
pp  
a2

2 Fagot  
pp  
a2

Saxen  
pp

gr. Trommel  
pp

1/2 Viol.

Bratsch

ClB

(dazu Block A) (BLOCK) # = (mit Streichen 1st Block B)

4 Hörner (a4)

3 Fag.

Tuba

3 TRUMPE (a1) solo

mf (dazu BLOCK #) 63

Adolf Scherbaum op. 64 Sinfonie für großes Orchester, SWV 1632 (o.J.)  
 © 2010 Inge Adaltniker-Scherbaum. Alle Rechte vorbehalten.

(16)

TROMPETEN

(93)

Seven empty musical staves, each starting with a bass clef. A large arrow points to the right across the top of these staves.

2 Flöten a2  
 2 Oboen  
 2 Klarinetten  
 2 Fagotte  
 3 TR  
 4 Hörner  
 3 Post Tuben  
 12 Violinen  
 Br. arco  
 CbB arco  
 Pauken  
 SnITRO

Handwritten musical score for a symphony orchestra, consisting of 12 systems. The systems are labeled on the left as follows:

- Viol. I (Viol. I)
- Viol. II (Viol. II)
- Viol. III (Viol. III)
- 3TR (3 Trumpets)
- 4Ho<sup>n</sup> (4 Horns)
- 3Post Tb (3 Trombones)
- 1/2 Viol (1/2 Violins)
- B<sup>o</sup> (Cello/Double Bass)
- CTB (Cymbals/Tam-tam)
- Drum (Drum)
- Contra Bass (Contra Bass)

Fl. 1 <sup>a2</sup>  
 Fl. 2 <sup>a2</sup>  
 Fl. 3 <sup>a2</sup>  
 Clar. in Bb <sup>a3</sup>  
 Bassoon <sup>a4</sup>  
 Bassoon <sup>a4</sup>  
 3 Bassoons <sup>a4</sup>  
 1st + 2nd Violins <sup>a4</sup>  
 Viola <sup>a4</sup>  
 Cello + Bass <sup>a4</sup>  
 Percussion <sup>a4</sup>  
 Dr. Tromm. <sup>a4</sup>

*großes ritard.....*  
*nicht Trem.*