

2 Flöten / Lento

1.

2 OBOEN (Engl. Horn)

2 Klarinetten (Klingend)

2 Fagotte (Kontra)

3 TRUMPETEN (Klingend) pesante

4 Hörner (Klingend)

3 Post Tuba

1+2 Violinen

Birnschen

Celli + Bassen

82 wie Violinen

7H

9

7H

9

7H

9

7H

9

7H

9

7H

9

7H

9

7H

9

7H

9

7H

9

7H

9

82

9

9

9

9

9

9

9

9

9

9

9

4

8

8

rubato

breit

c.v.b.

- Trompete** (Trumpet): Top staff, marked with tr .
- Trommeln** (Drums): Second staff, marked with tr .
- Violen** (Violins): Third staff, marked with tr .
- Hornen** (Horns): Fourth staff, marked with tr .
- 3 Post. Tuben** (3 Trumpets): Fifth staff, marked with tr .
- 4 Hörn** (4 Horns): Sixth staff, marked with tr .
- 3 Post. Tuben** (3 Trumpets): Seventh staff, marked with tr .
- 1+2 Viol.** (Violins): Eighth staff, marked with tr .
- Viola** (Viola): Ninth staff, marked with tr .
- Cello/Bass** (Cello/Bass): Tenth staff, marked with tr .
- Kontrabaß** (Double Bass): Eleventh staff, marked with tr .

- Violin I (Violin I)
- Violin II (Violin II)
- Viola (Viola)
- 3 Tromps (3 Trumpets)
- 4 Hörn (4 Horns)
- 3 Post. Tb (3 Trombones)
- 1+2 Viol (1st and 2nd Violas)
- Büßel. (Bassoon)
- Celli + Bass (Cellos and Double Basses)

- Sehr breit* $\frac{4}{8}$ (Very broad, 4/8 time)
- poco rit* (rhythm slightly slowing down)
- Large circled numbers **4**, **6**, and **8** indicating measures or sections.
- Handwritten notes like "mit Violinen" and "poco rit".

- Trompete** (Trumpet): Top staff, starting with a treble clef and a key signature of one sharp (F#).
- Horn**: Second staff, starting with a treble clef and a key signature of one sharp (F#).
- 3 Post Tuben** (3 Trumpets): Third staff, starting with a treble clef and a key signature of one sharp (F#).
- 4+2 Violin** (Violins): Fourth staff, starting with a treble clef and a key signature of one sharp (F#).
- Br.** (Bassoon): Fifth staff, starting with a bass clef and a key signature of one sharp (F#).
- Celli + Bass** (Cellos and Double Basses): Sixth staff, starting with a bass clef and a key signature of one sharp (F#).
- 2 Pauken** (2 Drums): Seventh staff, starting with a bass clef and a key signature of one sharp (F#).

neuner-notenschreib-papiere, 12 systeme, 0301

A.

Handwritten musical score for a string quartet. The score is in 4/4 time and includes the following parts:

- 1+2 Violinen** (Violins 1 and 2): Treble clef, starting with a rest.
- Bratsch.** (Viola): Alto clef, starting with a rest.
- Celli + Bässe** (Cello and Double Bass): Bass clef, starting with a rest.
- Schlagw.** (Timpani): Bass clef, starting with a rest.

- Br.** (Viola): Alto clef, starting with a rest.
- CTB** (Cello and Double Bass): Bass clef, starting with a rest.

Two empty musical staves in bass clef, intended for further notation.

neuner-notenschreib-papiere, 12 systeme, 0301

7

3 TRUMPETEN

4 Hörner
Klingel

3 Sops

Tuba

Schlagwerk

Handwritten musical score for a symphony orchestra, featuring the following instruments and parts:

- 2 OBOEN** (2 Oboes): Part 1 (R1) and Part 2 (R2) with dynamic marking *ff* and the instruction "(wie Viol.)".
- 2 Klarinetten (Klarinetten)** (2 Clarinets): Part 1 (R1) and Part 2 (R2) with dynamic marking *ff*.
- 2 Fagotte** (2 Bassoons): Part 1 (R1) and Part 2 (R2) with dynamic marking *ff*.
- 1+2 Violoncelli** (1+2 Cellos): Part 1 (R1) and Part 2 (R2) with dynamic marking *ff*.
- Bratsch** (Viola): Part 1 (R1) and Part 2 (R2) with dynamic marking *ff*.
- CHB** (Double Basses): Part 1 (R1) and Part 2 (R2) with dynamic marking *ff*.

Empty musical staves for the lower sections of the orchestra, including:

- Two empty bass clef staves.
- Two empty bass clef staves.
- Two empty bass clef staves.
- Two empty bass clef staves.
- Two empty bass clef staves.

- Staff 1:** 2 Flöten (2 Flutes), marked *pp* and *qz wie Viol.*
- Staff 2:** 2 Oboen (2 Oboes), marked *pp* and *qz wie Viol.*
- Staff 3:** 2 Klari (2 Clarinets), marked *pp*.
- Staff 4:** 2 Fagete (2 Bassoons), marked *pp* and *qz wie CtB*.
- Staff 5:** 3 TR. (3 Trombones), marked *pp* and *qz*.
- Staff 6:** 4 Hörn (4 Horns), marked *pp* and *qz*.
- Staff 7:** 3 Post (3 Posthorn/Tuba), marked *pp*.
- Staff 8:** 1+2 Viol. (1+2 Violins), marked *pp*.
- Staff 9:** Br. (Bassoon), marked *pp*.
- Staff 10:** CtBass (Cello/Bass), marked *pp*.
- Staff 11:** Schlagw. (Percussion), marked *pp*.

♯ CODP

reiner-notenschreib-papiere, 12 systeme, 0301

11

Antiko (ff)

3 Tromp. (92)

4 Hörn (94)

3 Pos

Tuba

Schlagw

1+2 Viol. (pesante)

Bratsch

Cl+Bass

4 Hörner (94)

3 Pos+Tuba (94)

(frei) sehr langsam

Solo Violine

Viol. 1

Viol. 2

Bratsch

ChB

Harfe

OBOE Solo

Klavier Solo

3 Hörner

Handwritten markings on the left margin, possibly indicating rehearsal marks or section divisions.

Flöten (a2)

Fagotti

1+2 Viol.

Bratsch

CTB CTB

WIRTEL

Harfe Solo

Accel. →

Sehr breit

mf

f

mf

pp

1. Vers 2. Vers

Flöte Solo

2 Hörn.

2 Hörn.

2 Pos.

PostTuba

Vibraphon

Schlag.

Pedal

Flöte

4 Hörn.

3 PostTuba

Vibraphon

Schlag.

Pedal

neuner-notenschreib-papiere, 12 systeme, 0301

Handwritten signature or initials.

PRESO

2 Flöten

2 Oboen

2 Klarin.

2 Fag.

4

- 2 Flöten (2 Flutes)
- 2 Oboen (2 Oboes)
- 2 Klarinetten (2 Clarinets)
- 2 Fagotte (2 Bassoons)
- 3 Trompeten (3 Trumpets)
- 4 Hörner (4 Horns)
- 3 Posaunen (3 Trombones)
- 1+2 Violinen (1+2 Violins)
- Bratschen (Violas)
- 1+2 Cellisten/Bassisten (1+2 Cellos/Double Basses)

g. TROMMEL pp

(Fl. + Piccolo)

2 Flöten (a2 b)

2 Oboen (a2)

2 Klarin. (a2)

2 Fagote

sol. Violine

Solo Violine

1+2 Viol.

Br

ClB

Harfe

mf

clicht Trem.

f

grio

Solo Violine

Tempo (Presto)

mf

grio

al

grit

grit

AP
2 Pausen
pp

ppp
Lunga
ppp

G.P.

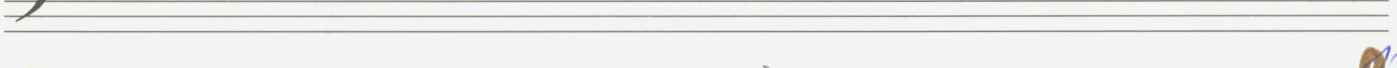
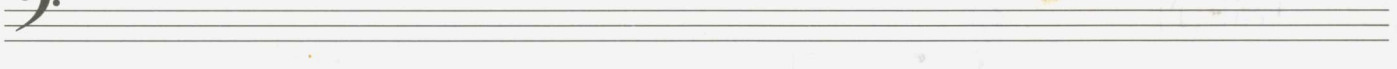
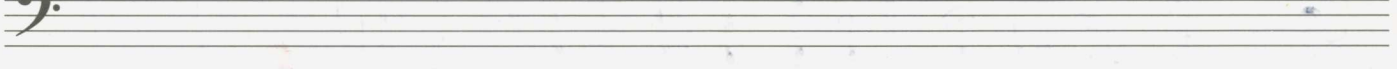
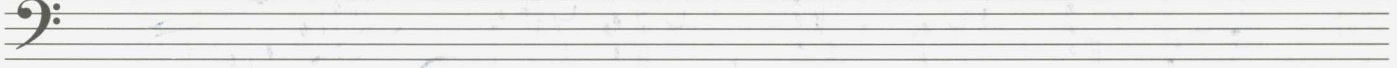
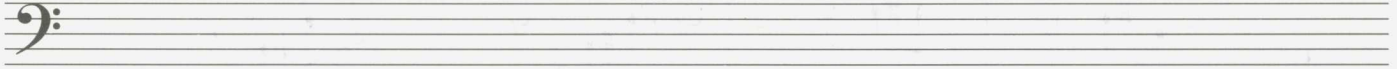

♯Copp

- Violin 2 (Vcl. 2):** Labeled "Vcl. 2 Viol." with the tempo marking "(alle)".
- Violin 1 (Vcl. 1):** Labeled "Bratsch." (Violin).
- Viola (Vcl. 2):** Labeled "celli" (Viola).
- Cello (Vcl. 1):** Labeled "Bratsch." (Cello).
- Double Bass (Vcl. 2):** Labeled "Xibraphon" (Double Bass).
- Xylophone (Xylophon):** Labeled "Xylophon".
- Pedal:** Labeled "Pedal".
- Drum Kit (Pauken):** Labeled "Pauken".
- Shakuhachi (Schlappz. Pfl. + Trommel):** Labeled "Schlappz. Pfl. + Trommel".
- Large Gong (Gr. Gong):** Labeled "Gr. Gong".
- Conga:** Labeled "Conga".

The score includes various musical notations such as notes, rests, dynamics (pp, ppp), and articulation marks. A large bracket on the left side groups the string instruments (Violin 1, Violin 2, Viola, Cello, Double Bass). The score concludes with a double bar line and a fermata.

Solo Violina

Solo Violin

Handwritten musical score for a large orchestra, featuring the following parts:

- 2 Flöten (a2)
- 2 Oboen (a2)
- 2 Klarin.
- 2 Fagott (a2)
- 3 TR.
- 4 Hörn (a2)
- 3 Pos + Tuba
- 1+2 Viol.
- Br.
- Celli + Bass

G.
P.

Handwritten signature and the number 4.

frei rubato *legg*

Solo Violine

1+2 Viol.

Bratsel

CtB

Vibraphon

Pedal

Lunga

1+2 Viol. # #

Br. pp

CtB pp

Vibraphon pp

Pedal ppp

nurcelli

ad. lib.

Solo Violini

pp

1/2 Viol.

Br.

nur Celli

VIBRAPH.

pp

Solo

pp

1/2 Viol.

Br.

C-Bass

C-Bass

pp

Lunga

pp

pp

pp

pp

Solo Violine (etwas rascher) →

Violin I

3 Pos (a2)

Tuba

HARFE

neuner-notenschreib-papiere, 12 systeme, 0301

6A

Solo Violine (rascher) -

neuner-notenschreib-papiere, 12-systeme, 0301

6C

3

(Allegretto)

Solo Klarinette

3Pos

Tuba

Harfe

2 Flöten (1+Picc) + 1 Oboe

2 TRUMPETEN

Handwritten musical score for a symphony orchestra, featuring the following parts:

- Flöte + Picc.** (Flute and Piccolo): Part 2, marked *f*.
- 2 Oboen** (2 Oboes): Part 1, marked *f*.
- 2 Klarin.** (2 Clarinets): Part 2, marked *f*.
- 2 Fagotte** (2 Bassoons): Part 1, marked *f*.
- 1+2 Violinen** (1+2 Violins): Part 1, marked *f*.
- Brat.** (Trumpets): Part 1, marked *f*.
- CFB** (Cymbals, Tom-toms, Bells): Part 1, marked *f*.
- Solo Horn** (Solo Horn): Part 1, marked *f*.

neuner-notenschreib-papiere, 12 systeme, 0301

9 10

- Staff 2:** Contains notes with a sharp sign and a circled 'P' marking.
- Staff 3:** Features a wavy line and a circled 'P' marking.
- Staff 4:** Contains notes with a sharp sign and a circled 'P' marking.
- Staff 5:** Includes the marking 'arco' and 'Pizz' (pizzicato).
- Staff 6:** Includes the marking 'arco' and 'Pizz'.
- Staff 7:** Includes the marking 'arco' and 'Pizz'.
- Staff 8:** Includes the marking 'arco' and 'Pizz'.
- Staff 9:** Includes the marking 'arco' and 'Pizz'.
- Staff 10:** Includes the marking 'arco' and 'Pizz'.
- Staff 11:** Includes the marking 'arco' and 'Pizz'.
- Staff 12:** Includes the marking 'arco' and 'Pizz'.

11

B:

Piccolo Solo

Annotations on the right side of the system:

- A vertical double-headed arrow pointing up and down.
- Text: "letzten 4 Taktel mehrmals" (last 4 measures several times).

Meno

Solo Oboe

3 Hörner

3 Pos

Tuba

Schlagz

(frei) — (rit)!

Lento

Allegretto / Tempo

#2 Viol.

Br.

CtB

8

Subito

- Staff 1:** Piccolo Solo. Notes: g^{\wedge} , b^{\wedge} , g^{\wedge} , g^{\wedge} . Dynamics: p , pp .
- Staff 2:** Br. (Bass Drum). Notes: g^{\wedge} , d . Dynamics: p , ppp . Includes the word "mit" circled in blue.
- Staff 3:** CTB (Cymbal). Notes: b^{\wedge} , d , b^{\wedge} , g^{\wedge} . Dynamics: p , ppp .
- Staff 4:** Kleine Trommel (Small Drum). Notes: d , d , d . Dynamics: p , ppp . Includes the word "Solo" and "großes mit + dünn".
- Staff 5:** Große Trommel (Large Drum). Notes: g^{\wedge} , b^{\wedge} , g^{\wedge} , g^{\wedge} . Dynamics: pp .
- Staff 6:** Harfe ausklingen (Harp fade out).

Additional annotations include "1/2 kühn" above the Br. staff and "Lung" above the Piccolo staff. The score concludes with a double bar line and the letters "FIN" written vertically on the right side.

FIN

Presto

2 Flöten (a1 + Picc) *a2*
2 Oboen
2 Klarin.
2 Fagote
Pauken
Gr. Trom.

ff subito

The system concludes with a double bar line.

The system concludes with a double bar line.

16

1+2 Viol.

2 Flöten I/II

2 Klarin.

2 Fagotte

1+2 Viol.

Bratsch

ChB

3 TRON

4 Hörn.

3 Pos+Tuba

17

neuner-notenschreib-papiere, 12 systeme, 0301

Handwritten musical score for a symphony orchestra, featuring the following instruments and parts:

- 2 Flöt, (a2 wie Viol.)** (2 Flutes, a2 like Violin)
- 2 Oboen wie Violinen** (2 Oboes like Violins)
- 2 Klar.** (2 Clarinets)
- 2 Fagotte** (2 Bassoons)
- 3 TRo** (3 Trombones)
- 4 Hörn (a3)** (4 Horns, a3)
- 3 Post + Tuba** (3 Trumpets + Tuba)
- 12 Viol.** (12 Violins)
- Br.** (Trumpets)
- CTB** (Tuba)

- Woodwinds:** Flutes (Fl), Oboes (Ob), Clarinets (Cl), Bassoons (Fag), and Percussion (P). The Percussion part includes a section labeled '3 Post Tubg'.
- Brass:** Trumpets (Tr), Trombones (Tbn), and Horns (Hörn). The Horns part is specifically labeled '4 Hörn'.
- Other:** A section labeled 'wie Hörnern' is written in the Horns part.

Handwritten musical score for a symphony orchestra, featuring the following instruments and parts:

- 2 Fl. (a2)** (with Violin) - Part 1
- 2 Oboe (a2)** - Part 2
- 2 Klar. (a2)** (with Bassoon) - Part 3
- 2 Fag. (a2)** (with Bassoon) - Part 4
- 1 H. Viol.** - Part 5
- Br.** (Trumpets) - Part 6
- CTB** (Timpani) - Part 7

neuner-notenschreib-papiere, 12 systems, 0301

- 2 Flöten (2 Flutes)
- 2 Oboen (2 Oboes)
- 2 Klavi (2 Clarinets)
- 2 Fagete (2 Bassoons)
- 3 Tromp (3 Trumpets)
- 4 Hörner (4 Horns)
- 3 pos. Tuben (3 Trombones)
- 12 Violin (12 Violins)
- Bratsch (Viola)
- Ct Baie (Cello)

dm >

Violins I

Violins II

Violas

Cellos/Double Basses

3 TR.

4 Hörn.

3 Post Tbn

2 Tr.

Bratsch

CtB

(2tr. = meno) rit.....

Tempo
Allegretto

Kleine Trommel

2

Gr. TR. 4

Pauken

3 PostTuba (a4)

subito

Kl. TR. #

gr. TR. #

Pauken

D.C.
AL FIN

2 Flöten (Picc) Pesante

(4)

Sehr breit

2 Oboen

2 Klarin.

2 Fag. (Kontra)

3 TRUMP.

4 Hörner

3 pos + Tuba

1+2 Violinen

Bratschen

Celli + Bass

6
4

- Staff 1: *e2* *mf* (*legato*) *(wie Violinen)*
- Staff 2: *e2* (*legato*) *(wie Violinen)* *mf*
- Staff 3: *3TR*
- Staff 4: *4 Hörn*
- Staff 5: *3 Post+Tuba*
- Staff 6: *1+2 Viol.* *rubato (frei)*
- Staff 7: *Br.* *mf*
- Staff 8: *C+B*

Sehr breit

a2

|||o|||

|||e|||

neuer-notenschreib-papiere, 12 systeme, 0301

rit dim

Labels for parts include: *3TR*, *4Hr/aB (a3)!*, *3lost*, *Tha*, *1H2*, *Viol*, *Br*, *ChB*.

Allegro agitato (heftig)

2 Flöten
2 Geige
1+2 Viol.
Br.
CHB

4/4

arco

P33

1+2 Viol.
Br.
CHB

3 TRUMP.

4 Hörn

3 Pos. a3

Tuba

Schlags

1+2 Viol

Br

CTB

OBOE Solo

1+2 Viol.

Br.

Celli

1+2 Viol.

Br.

CTB

neuner-notenschreib-papier, 12 systeme, 0301

2 Flöten (a1 + Piccolo) $\text{b}^{\flat} \text{b}^{\flat} \text{b}^{\flat} \text{b}^{\flat} \text{b}^{\flat} \text{b}^{\flat}$

2 Oboen $\text{b}^{\flat} \text{b}^{\flat} \text{b}^{\flat} \text{b}^{\flat} \text{b}^{\flat} \text{b}^{\flat}$

2 Klarin $\text{b}^{\flat} \text{b}^{\flat} \text{b}^{\flat} \text{b}^{\flat} \text{b}^{\flat} \text{b}^{\flat}$

2 Fagotte $\text{b}^{\flat} \text{b}^{\flat} \text{b}^{\flat} \text{b}^{\flat} \text{b}^{\flat} \text{b}^{\flat}$

Ct. Bässe $\text{b}^{\flat} \text{b}^{\flat} \text{b}^{\flat} \text{b}^{\flat} \text{b}^{\flat} \text{b}^{\flat}$

$\text{P}133$

Solo Trompete $\text{b}^{\flat} \text{b}^{\flat} \text{b}^{\flat} \text{b}^{\flat} \text{b}^{\flat} \text{b}^{\flat}$

4 Hörn (a2) $\text{b}^{\flat} \text{b}^{\flat} \text{b}^{\flat} \text{b}^{\flat} \text{b}^{\flat} \text{b}^{\flat}$

(Celli + Bässe) $\text{b}^{\flat} \text{b}^{\flat} \text{b}^{\flat} \text{b}^{\flat} \text{b}^{\flat} \text{b}^{\flat}$

$\text{P}133$

$\text{b}^{\flat} \text{b}^{\flat} \text{b}^{\flat} \text{b}^{\flat} \text{b}^{\flat} \text{b}^{\flat}$

$\text{b}^{\flat} \text{b}^{\flat} \text{b}^{\flat} \text{b}^{\flat} \text{b}^{\flat} \text{b}^{\flat}$

$\text{b}^{\flat} \text{b}^{\flat} \text{b}^{\flat} \text{b}^{\flat} \text{b}^{\flat} \text{b}^{\flat}$

aria 8

neuner-notenschreib-papiere, 12 systeme, 0301

Solo Violine

Bratschen

Celli

2 Fagote (22)

Bässe

Flöten

OBEN/81

Solo Violine

Solo Cello

Fagote

Bässe

8
wie OBOE (nur 87)

81

82

83

84

85

86

87

88

89

90

91

92

93

94

95

96

97

98

99

100

- 2 Flöten:** (a2 wie Violinen) (Flattenzunge)
- 2 OBOEN:** (a2 wie Violinen)
- 2 Klar.:** (a2) with notes and dynamics (ff, f)
- 2 Fag.:** (a2) with notes and dynamics (ff, f)
- 3 TRUM:** with notes and dynamics (a2, ff)
- 4 Hörn:** with notes and dynamics (a2, ff)
- 3 Post Tuba:** with notes and dynamics (a2, ff)
- 1+2 Violin.:** (alle) with notes and dynamics (ff)
- Brat.:** with notes and dynamics (ff)
- alle Celi + Bass:** (arco) with notes and dynamics (ff)

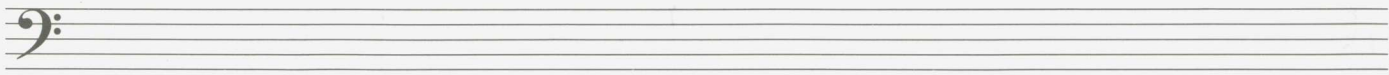

4 Hörner (24)

3 Pos

Tuba

1+2 Viol.

Bn.

CtB.

Pauken

gr. Trom.

xylophon

4 Hörner

gr. rit.....

pesante

2 Flöt. (a2)

Main body of handwritten musical notation for the orchestra, including various instruments and dynamic markings like 'ff', 'p', and 'a2'.

G.
P.

neuner-notenschreib-papiere, 12 systeme, 0301

Sehr breit gr. Mitteln

142 Viol.

Br.

CtB

4

Adagio

Solo Violine

mit-din t mit (Lunge)

Lento (4 Takte ist Block (F))

neuner-notenschreib-papiere, 12 systeme, 0301

1/2 Violi

Bratsch

CHB

(dazu Block A) (B L O C K) # = (mit Streichen 1st Block B)

4 Hörner (a4)

3 Pos

Tuba

3 TRUMPE (a1) solo

mf (dazu) — B L O C K #

- 2 Flöten a2** (Flutes): Staff 1, includes *mf* and *Violin* markings.
- 2 Oboen** (Oboes): Staff 2, includes *mf* marking.
- 2 Klarin.** (Clarinets): Staff 3, includes *mf* marking.
- 2 Fag.** (Bassoons): Staff 4, includes *mf* marking.
- 3 TR** (Trumpets): Staff 5, includes *mf* marking and dynamic markings like *mf*, *f*, *mf*.
- 4 Hörn** (Horns): Staff 6, includes *mf* marking.
- 3 Post. Tubg.** (Posthorn/Tuba): Staff 7, includes *mf* marking.
- 12 Viol.** (Violins): Staff 8, includes *mf* marking.
- Br.** (Violas): Staff 9, includes *arco* marking.
- CtB.** (Celli): Staff 10, includes *arco* marking.
- Pauken** (Timpani): Staff 11, includes *mf* marking.
- 8+1 TR** (Trombones): Staff 12, includes *mf* marking.

Handwritten musical score for a large orchestra, consisting of 12 systems. The systems are labeled as follows:

- 1. *(a2) 1ste Viol.* (Violin I)
- 2. *2te Viol.* (Violin II)
- 3. *3te Viol.* (Violin III)
- 4. *3TR* (Trumpets)
- 5. *4Hörn* (Horns)
- 6. *3Fest Tb* (Tubas)
- 7. *12Viol* (Violas)
- 8. *Bv.* (Baritone)
- 9. *CTB* (Cello/Double Bass)
- 10. *1. Bass* (Bassoon)
- 11. *2. Bass* (Bassoon)
- 12. *1. Bass* (Bassoon)

6
4
