

KONZERT für
großes Orchester
v.
Adolf Scherbaum

F 153 Scherbaum 1633

Modi (skunil) 1. Konzert für Orchester

2Fl. (Pica)

2Oboen

2Klar. in C natürl.

2Fg (Korn)

3TR in C

4Hörn (Korn)

3Post Tuben

1H2 Violen

BR

Cellist Bass

Flauto Solo

Shing

kl. TR

Musiksammlung Oesterreichische Nationalbibliothek

Key markings and annotations include:

- trump. tacet* (trumpet tacet)
- Hörn. sow.* (Hörner hören)
- mf* (mezzo-forte)
- p* (piano)
- mp* (mezzo-piano)
- mf* (mezzo-forte)
- mp* (mezzo-piano)

Flöte Solo (2te Piccolo dazu)

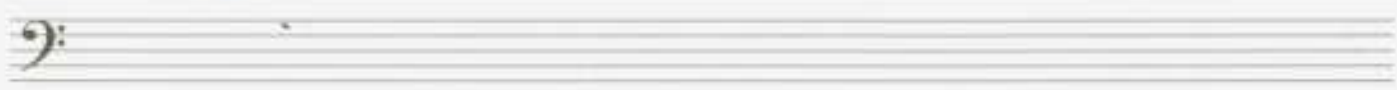

musik-unterschiede.de, 27. Februar 2017

Kl. TR.

⊕ > ⊕

Reed Scharbaum, Konzert für großes Orchester, BWV 1039-1041
 © 2010 Inge Adam-Scharbaum. Alle Rechte vorbehalten.

Handwritten musical score for a large orchestra, featuring parts for Violins (Vln.), Viola (Vla.), Violoncello (Vcllo), Double Bass (Br.), Contrabass (Cb), and Trombones (Kl. TR.).

Key features of the score include:

www.musikverlag.de

1 Viol.
2 Viol.
2 Flöten
2 Oboen
3 Pos. u. 2 Klarinetten

SCHLAGWERK (Pauken)

a2 (Fl. + Picc.)

~~SOLO TRUMP.~~ SOLO TRUMP.

Bn

ChB

SOLO TR.

pp

p

Dynamic markings include f , ff , and mf . Accents are indicated by ^ above notes. Some staves have circled notes or markings, such as (CTB) and (K). The score is written in a cursive, handwritten style.

Autor: unbekannt, Datum: 12. September, 1888

Viol. 1

Viol. 2 pp

Hörn(a2)

Oboen

Klarin.

1/2 Viol.

Bratsch

1/2 Viol.

Br.

Celli

Bässe

Klavier Solo

- 2 Flöten (2 Flutes)
- 2 Oboen (2 Oboes)
- 2 Klarinetten (2 Clarinets)
- 2 Fagotten (2 Bassoons)
- 1+2 Violinen (1+2 Violins)
- Br. (Trumpets)
- CTB (Cymbals/Toms)

The notation shows rhythmic patterns, often indicated by slanted lines, and dynamic markings such as mf , f , and fz . The woodwind and string parts are heavily marked with slanted lines, suggesting rapid passages or tremolos.

Modi (skunill)

Tempo 1.

www.schubert-stiftung.at

Key annotations and markings include:

- Staff 4:** *[Trump. tacet]* (Trumpet tacet) and *Hörn. Solo* (Horn Solo) with arrows pointing to specific notes.

www.musikschulverlag.de, 17. September 2017

Flöte Solo (2te Piccolo dazu)

- Flöten** (Flutes): Solo part with dynamics p and f .
- Oboen** (Oboes): Rested.
- Fagotte Solo** (Bassoon Solo): Solo part with dynamics p and f .
- 1+2 Viol.** (Violins 1 & 2): Solo part with dynamics p and f .
- Bra** (Trumpets): Solo part with dynamics p and f .
- OTB** (Trombones): Solo part with dynamics p and f .

www.vcmusic.com

14

Handwritten musical score for a string ensemble, featuring parts for Violins (Vln.), Violas (Vla.), Cellos (Cb.), Double Basses (Br.), and Double Basses (Kl. TR.).

Violins (Vln.): The top two staves. The first staff is marked "a2 (wie Viol.)" and "1+Pucc". The second staff is marked "a2 (wie Viol.)".

Violas (Vla.): The third staff, marked "a2".

Cellos (Cb.): The fourth staff, marked "a2".

Double Basses (Br.): The fifth staff, marked "a4".

Double Basses (Kl. TR.): The sixth staff, marked "a2".

Other parts: The seventh staff is marked "a4". The eighth staff is marked "a2". The ninth staff is marked "a4". The tenth staff is marked "a2". The eleventh staff is marked "a2". The twelfth staff is marked "a2".

- Violin I (top staff)
- Violin II (second staff)
- Viola (third staff)
- Cello/Double Bass (bottom staff)

1 Viol.
2 Viol.
2 Flöten
2 Oboen
3 Posunen *Theremin*

accel. →

SCHLAGWERK (Pauken)

20

Allegro con brio,

a2 (Fl. + Picc.)

SOLO TRUMPETS

Subito

Bn

CTB

Br. TR.

H2 + Picc

subito (Tempo 1) Allegretto

Solo Viol. 1

Solo Viol. 2

Viol. 2 pp

Hörn. (az)

Oboen

Klarin.

1/2 Viol.

Bratsch.

mp

mf

f

ff

alle

1/2 Viol.

Br.

Celli

Bässe

poco rit...

pp

p

24

Instrumentation and Dynamics:

- Flutes:** Flute 1 (a1), Flute 2 (a2), Flute 3 (a3), Flute 4 (a4). Dynamics include *p*, *pp*, and *ppp*.
- Woodwinds:** Piccolo Solo (marked *pp*), Bassoon (Br.), Clarinet Bass (ClB).
- Strings:** Violins (1+2 Viol.), Viola (Viola), Cello (Cello), Double Bass (Bass).

Performance Instructions:

- Meno:** A large handwritten word indicating a change in dynamics or tempo.
- groß. gut:** A handwritten instruction, possibly meaning "strongly good" or "loudly good".
- Longa:** A handwritten instruction, possibly indicating a long note or a specific tempo.
- accents (>):** Used to highlight specific notes.
- trills and ornaments:** Handwritten symbols for trills and ornaments on various instruments.

Other Markings:

- Large handwritten numbers "4" and "4" in the center of the score.
- Handwritten circled numbers "a1", "a2", "a3", "a4" next to the flute staves.
- Handwritten "1+2 Viol." above the violin staves.
- Handwritten "Br." above the bassoon staff.
- Handwritten "ClB" above the clarinet bass staff.
- Handwritten "Basso" above the double bass staff.

www.musikverlag.de

Cello Satz 2

Viol. (Letzte 2 Flöten zu Viol.)
2 Viol. (2 Klarinetten zu Viol.) (2 Ex)
BR. 4
C+B
2 Fagotte dazu (Fagott 1 + Kontra!) (2 Ex)

2 Flöten

(rit ———)

2 Oboen

12
wie Viol.

2 Klarin.

2 Fagotte

2 Kontra

3 Tromm.

4 Hörn

3 Post. Tuben

1+2 Viol.

Bv

CTB

Pauken

gr. Tromm.

Ⓢ

Adolf Scherbaum, Konzert für großes Orchester, BWV 1033 (s.4.)

©2010 Inge Adami-Scherbaum. Alle Rechte vorbehalten.

$\text{rit} = \text{all} \#$

2

source: https://musescore.com/...

Sehr breit ff

dün + all

Flutes: ff Fluten

Clarinet: ff Clarinet

Bassoon: ff Basson

Trumpets: ff Hornen

Timpani: ff Timpani

Drum: ff Drum

Double Bass: ff Double Bass

Violins: ff Violinen

Violas: ff Violen

Cellos: ff Celli

Double Basses: ff Kontrabassen

Dynamic markings: ff , f , p , pp , p°

Tempo/Performance markings: dün + all , Sehr breit

Other markings: a2 , a3 , a4 , a5 , a6 , a7 , a8 , a9 , a10 , a11 , a12 , a13 , a14 , a15 , a16 , a17 , a18 , a19 , a20 , a21 , a22 , a23 , a24 , a25 , a26 , a27 , a28 , a29 , a30 , a31 , a32 , a33 , a34 , a35 , a36 , a37 , a38 , a39 , a40 , a41 , a42 , a43 , a44 , a45 , a46 , a47 , a48 , a49 , a50 , a51 , a52 , a53 , a54 , a55 , a56 , a57 , a58 , a59 , a60 , a61 , a62 , a63 , a64 , a65 , a66 , a67 , a68 , a69 , a70 , a71 , a72 , a73 , a74 , a75 , a76 , a77 , a78 , a79 , a80 , a81 , a82 , a83 , a84 , a85 , a86 , a87 , a88 , a89 , a90 , a91 , a92 , a93 , a94 , a95 , a96 , a97 , a98 , a99 , a100

Cello *tempo 1.*

2 Flöten 3u. Viol.
Viol.
2 Viol.
2 Klarinetten 3u. Viol.
BR. **4**
CtB
2 Fagotte dazu (Fagott 1 + Kontra!)

2 Flöten

(mit _____)

2 Oboen

wie Viol.

2 Klavier

2 Fagotte

3 Trommeln

4 Hörner

3 Post. Tuben

1+2 Viol.

Bv

CTB

Pauken

gr. Trom.

⊕

Adolf Schönbach: Konzert für großes Orchester, BWV 1033 (s. 1)

© 2010 Inge Altmann-Scharbaum, alle Rechte vorbehalten

musik-schulbuchverlag-papier.de, 17. August 2010, 18:51

Sehr breit 7HT

> dünn + z.H.!

Instrumentation: Flöten (Flutes), Hörner (Horns), Trompeten (Trumpets), Trommeln (Drums), CTR (Cymbals/Triangles), BR (Bass Drum), and TR (Triangle).

Dynamic Markings: *f* (forte), *pp* (pianissimo), *mf* (mezzo-forte), *ff* (fortissimo), *sfz* (sforzando), *rit.* (ritardando).

Performance Instructions: "Sehr breit" (Very broad), "dünn + z.H.!" (thin + z.H.), "alle Hörner" (all horns), "90 TR." (90 triangles).

Notation: The score includes staves for woodwinds, brass, and percussion. It features complex rhythmic patterns, including triplets and sixteenth notes, and dynamic swells. A large bracket on the left side groups the woodwind and brass staves.

gro. mit olin

Additional markings include circled notes, slurs, and dynamic markings like *pp* and *ppp*. A large circled note is present in the fifth staff. The score is written in blue ink on a white background.

12 Viol. Ce2

Viol. Ce2

Basso

Basso

Basso

Basso

Handwritten signature or mark.

Violin I: *a2* *ff* (*wie Viol.*)

Violin II: *a2* *wie Viol.* *ff*

Viola: *a2* *ff*

Violoncello: *a4* *ff*

Double Bass: *ff*

Piano: *f*

Violoncello: *Pöckeln*

musik-akademie-zürich-papier, 12 systeme, (2011)

www.musical-notation.com, 12. Dezember 2011

Viol. ⁴² wie Viol.

⁴² (Fagotte)

ff

ff

ff

ff

ff

Bn

ChB

ff

XLOPH.

7

Key annotations and markings include:

- Fl. + Picc:** Flute and Piccolo, with a *pp* marking.
- f >** Fortissimo dynamic marking with an accent.
- p <** Piano dynamic marking with an accent.
- mf** Mezzo-forte dynamic marking.
- ff** Fortissimo dynamic marking.
- 1+2 Vid** and **Bn** (Bassoon) markings.
- Cl B** (Clarinete Bass) marking.
- 8** at the bottom right corner of the page.

The score is divided into two main sections by a vertical line, with the first section containing more complex rhythmic patterns and the second section featuring long horizontal lines, possibly indicating sustained notes or rests.

Handwritten musical score for a symphony orchestra, featuring the following parts and markings:

- 2 Fl. (Picc):** Flute parts with dynamics mf and f .
- 2 Oboe:** Oboe parts, mostly rests.
- 2 Klar.:** Clarinet parts with dynamics f .
- 2 Fagote!:** Bassoon parts with dynamics f .
- Kl. Tromm:** Kettentrommel (snare drum) part with dynamics pp and f .
- 3 Tromp. (Solo 1):** Trumpet part with dynamics f .
- 4 Hörn (a2):** Horn part with dynamics f .
- 3 Posaen:** Trombone part with dynamics f .
- Tuba:** Tuba part with dynamics f .
- Schlagz:** Percussion part with dynamics f .
- Kl. Tromm:** Kettentrommel (snare drum) part with dynamics f .

Musik-Verlag G. Henle Verlag, München, 1997

G. P.

Lento

3 TR:
 2 Hö:
 2 Hö:
 3 Pos:
 Tuben

p *alle con sordoi*

bei 11:11 alle Bläser offen!

SCHL. W. / prop. Gong
 3r. TR

11

rit

Sehr breit

Die Violinen

> duu > . . . rit)

114/10 >

- Staff 1: Flute (Fl.)
- Staff 2: Clarinet (Cl.)
- Staff 3: Bassoon (Fg.)
- Staff 4: Bassoon (Fg.)
- Staff 5: Trombone (Tb.)
- Staff 6: Trombone (Tb.)

- Staff 7: Trumpet (Tr.)
- Staff 8: Trombone (Tb.)
- Staff 9: Bassoon (Fg.)
- Staff 10: Bassoon (Fg.)
- Staff 11: Bassoon (Fg.)
- Staff 12: Bassoon (Fg.)
- Staff 13: Bassoon (Fg.)

Dynamic markings include *pp*, *p*, *f*, and *rit*. There are also various performance instructions and musical notations such as slurs, accents, and articulation marks.

Handwritten text on the left margin, possibly a page number or reference.

Kleine G.P.

Andagio *frei*

Flute Solo *ff* \rightarrow *p* \rightarrow *ff* \rightarrow *pp*

p \rightarrow *ff* \rightarrow *pp*

pp *appassionato*

rit \rightarrow *p* \rightarrow *pp* *lunga*

Andagio

142 Viol.

Br *pp*

Celli *pp*

Bassi *pp*

pp 133

- Staff 1:** Flute (Flöte) with notes f_2 and h_2 . Includes the instruction "1+2 Viol." and a circled b_2 .
- Staff 2:** Bassoon (Fag.) with a circled b_2 .
- Staff 3:** Cello (Celli) with a circled b_2 .
- Staff 4:** Basses (Bass) with notes f_2 and b_2 . Includes the instruction "arco" circled and "pp".

The system concludes with a vertical line and the instruction "attacca" with an arrow pointing right.

Seven empty bass clef staves for the second system of the score.

Presto tempo 1.

(2 Flöten) a_2 $\hat{\wedge}$ $\hat{\wedge}$ $\hat{\wedge}$

Handwritten musical score for a large orchestra, page 16. The score includes parts for Flutes (2 Flöten), Clarinets (Clarinete), Bassoons (Fagotte), Trombones (Tuba), Trumpets (Trompeten), and Percussion (Percussion). The tempo is marked Presto tempo 1.

Key markings and annotations include:

- Flutes (2 Flöten):** a_2 , $\hat{\wedge}$, $\hat{\wedge}$, $\hat{\wedge}$, ff
- Clarinets (Clarinete):** a_1 , pp , $\hat{\wedge}$, $\hat{\wedge}$, $\hat{\wedge}$, ff
- Bassoons (Fagotte):** a_2 Fagotte!, $\hat{\wedge}$, $\hat{\wedge}$, $\hat{\wedge}$, ff
- Tuba:** a_3 , a_4 , f , $\hat{\wedge}$, $\hat{\wedge}$, $\hat{\wedge}$, ff
- Trombones (Trompeten):** a_3 , a_4 , f , $\hat{\wedge}$, $\hat{\wedge}$, $\hat{\wedge}$, ff
- Trumpets (Trompeten):** a_3 , a_4 , f , $\hat{\wedge}$, $\hat{\wedge}$, $\hat{\wedge}$, ff
- Percussion (Percussion):** pp , f , f , f , ff

12 Viol. Coz

Bass clef

Bass clef

Bass clef

Bass clef

Violins I & II: *ff*, *a2*, *wie Viol.*

Viola: *ff*, *a2*

Violoncello I: *ff*, *a2*, *a2 1 1 1 1*

Violoncello II: *ff*, *a2*, *a2*

Double Basses: *ff*, *a4*, *a2*

Double Basses (Bn): *ff*, *a2*

Double Basses (Cb): *ff*, *a2*

Double Basses (Pauken): *ff*, *a2*

Double Basses (Kl. Tr.): *f*, *a2*

Instrument parts visible from top to bottom:

- Flute (Fl)
- Oboe (Ob)
- Clarinet (Cl)
- Bassoon (Fag)
- Trumpet (Tromp)
- French Horn (Fg)
- Timpani (Tromm)
- Drum (Tr)
- Snare Drum (Tr)
- Cymbal (Cym)
- Triangle (Dreieck)
- Woodblock (Holzblock)

Key features of the score include:

- Complex rhythmic patterns, particularly in the lower staves.
- Use of dynamic markings such as *f* (forte).
- Articulation marks like accents (^) and slurs.
- Handwritten annotations and corrections throughout the manuscript.

Additional markings include *Wie Hörner* (Horn-like), *1+2 Wie*, *Bn* (Bassoon), *CtB* (Contrabass), and *kl. Tr.* (Clarinet).

- Staff 1:** Flute (Fl.) with a circled "12" and the instruction "wie Viol." (like Violin).
- Staff 2:** Clarinet in B-flat (Cl. Bb).
- Staff 3:** Clarinet in A (Cl. A).
- Staff 4:** Bassoon (Fagott) with a circled "12".
- Staff 5:** Horn in F (H. F).
- Staff 6:** Horn in C (H. C).
- Staff 7:** Trumpet in B-flat (T. Bb).
- Staff 8:** Trombone in B-flat (T. Bb).
- Staff 9:** Trombone in C (T. C).
- Staff 10:** Tuba (Tuba).
- Staff 11:** Percussion (Perc.).
- Staff 12:** Double Bass (Cb).

Handwritten musical score for a symphony orchestra, featuring the following parts and markings:

- 2 Fl. (Picc):** Flute parts with dynamics mf and f .
- 2 OBOE:** Oboe parts.
- 2 Klar.:** Clarinet parts.
- 2 Fag.:** Bassoon parts.
- Kl. TRON:** Trombone parts with dynamics pp , f , and f .
- 3 TRONP. (Solo 1):** Trumpet parts.
- 4 Hörn (a2):** Horn parts.
- 3 Pos.:** Trombones (Positively).
- Tuba:** Tuba part.
- Schlagz. (Pauken):** Percussion (Toms).
- 1. TRON:** First Trombone part.

www.musikverlag-peters.de, 12. Auflage (2011)

29

(Kleine)
 P.
 (Kurz) →

Prestissimo

- Staff 2 (Violin):** Similar to the first, with "wie Viol." and "ff" markings.

www.musikschulverlag.de, 17. April 2010, 10:11

- Violin I (Vn I)
- Violin II (Vn II)
- Viola (Vla)
- Cello (Vcl)
- Double Bass (Bn)
- Contrabass (Cb)
- String Trill (Str. TR.)

Adolf Scherbaum

27