

KONZERT für
großes Orchester
v.
Holt Scherbaum

F 153 Scherbaum 4633

Alle Rechte vorbehalten. Nachdruck, Vervielfältigung und Verbreitung, auch auszugsweise, ist ohne schriftliche Genehmigung der Deutscher Musikverlag.

DEUTSCHER
MUSIKVERLAG
KÖLN

Modi (Skunil)

1. Konzert für Orchester

- 2. Fl. (Alto)
- 2. Oboe
- 2. Klar. in C (Klarinetten)
- 2. Fag. (Fagotten)
- 3. TR (Trompeten)
- 4. Hörn (Hörner)
- 3. Post. Tuben (Positiv-Tuben)
- 1.2. Viol. (Violinen)
- BR (Bratschen)
- Cellist/Bass (Celli/Bass)
- 1.2. Kontrab. (Kontrabassen)
- 1.2. Strich (Streicher)

The score includes various musical notations such as notes, rests, dynamics (e.g., *mf*, *f*, *ff*), and articulation marks. There are also some handwritten annotations and corrections throughout the piece.

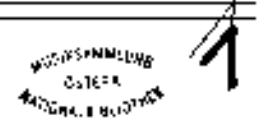

Kleine TRUMPH

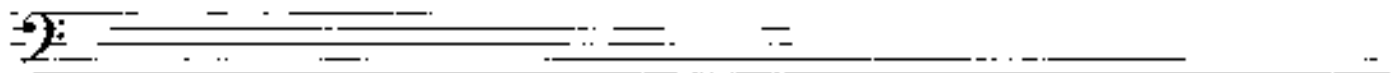

Flöte Solo (Zur imale dazul)

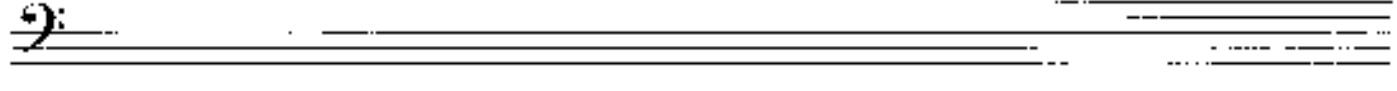
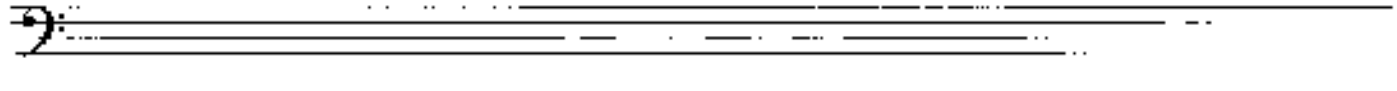
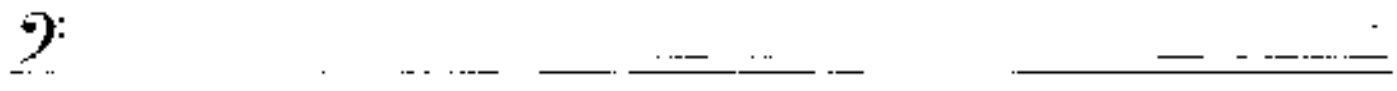
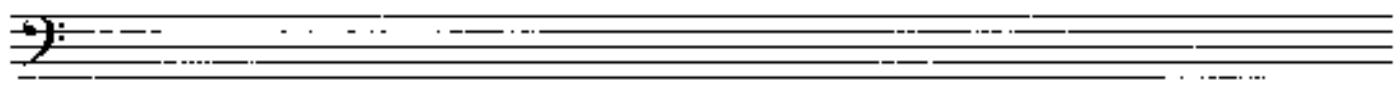

This is a handwritten musical score for guitar and bass. The score is written on ten staves. The top two staves are for guitar (treble clef), and the bottom two are for bass (bass clef). The middle six staves are for a second instrument, likely a second guitar or bass, with a mix of clefs. The notation includes notes, rests, and various performance markings such as accents (^), slurs, and dynamics (f, ff, mf). There are also circled numbers (1, 2, 3, 4) and other symbols like 'lar' and 'arco'. A vertical line is drawn through the score, possibly indicating a section change or a specific performance instruction. The bottom right corner has a circled number '5'.

Copyright © 1988 by Hal Leonard Publishing Corporation

a2 (wie Viol.)

Violin I: a2 (wie Viol.)

Violin II: a2 (wie Viol.)

Viola I

Viola II

Cello I

Cello II

Double Bass I

Double Bass II

Double Bass III

Dynamic markings: f, mf

Accents: ^

Slurs: ~

Key signature: F#

Time signature: 3/4

Handwritten text on the left margin, possibly a page number or reference.

Handwritten text at the bottom of the page, possibly a title or composer's name.

Handwritten number '7' inside a circle at the bottom right corner.

1 Viol.
2 Viol.
2 Flöten
2 Oboen
3 Posunen 2te. & 3te.

SCHLAGWERK (Pauken)

a2 (Fl. + Picc.)

PK

p1

a1

TRUMP. SOLO

pp =

a3

pp =

Br

Ctr

nuv

Gelli

pp =

pp =

(p)

Other notable markings include 'Vibrato!' in the bottom left, 'mf' and 'f' dynamic markings throughout, and various accidentals (sharps, flats, naturals) and slurs. The page number '10' is written in the bottom right corner.

MUSIC TEACHER COPY

Viol. 1

Viol. 2 *pp*

Hörn. (az)

Oboen

Klarin.

1. u. 2. Viol.

Bratsch

1. u. 2. Violen.

Br.

Fagot

Bassie

Handwritten text at the bottom of the page, possibly a signature or date, which is partially obscured and difficult to read.

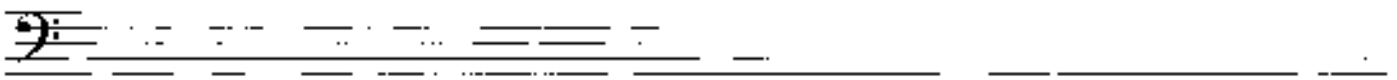

Wasserfall

2 Flöten

2 Fagott

2 Flöten

2 Oboen

2 Klarinetten

2 Fagott

1+2 Viol.

Br.

Ch.

2 Percussion

12a

Modi (SKUNIK)

Tempo 1.

The score is written for a large ensemble. The instruments and their parts are as follows:

- 2 Fl. (Fl.)**: Flute parts, starting with a *subito ff* dynamic marking.
- 2 Klar. in C (Clarinet)**: Clarinet parts, including a *Blümpfe* (trill) marking.
- 2 Fg (Kornett) (Trumpet)**: Trumpet parts.
- STR in C (Streicher) (Strings)**: String parts, including a *ff* dynamic marking.
- 4 Hör. (Hörn) (Horn)**: Horn parts.
- 3 Post. (Posthorn)**: Posthorn parts.
- 1 H2 Viol. (Violin)**: Violin part, including a *pizz* (pizzicato) marking.
- BR (Bratsche) (Viola)**: Viola part, including a *arco* (arco) marking.
- Cellist (Cello)**: Cello part, including a *arco* marking.
- 1 Stricker ohne Streich (Percussion)**: Percussion part, including a *kl. TR.* (small triangle) marking.

kleine TRONT

Music for Strings, Vol. 1, No. 12, Copyright, 1932

Str. Quart.

15

pp

15

Flöte Solo (2te Flöte 447-4)

Flöten p =

Oboen

Fagotte Solo

A+2. Viol.

Bra

CTB

CTBärk

This is a handwritten musical score for a string quartet, consisting of 12 staves. The score is divided into two systems by a vertical line. The notation includes various musical symbols such as notes, rests, beams, and slurs. Dynamics markings like *f* (forte) and *ff* (fortissimo) are present throughout. Performance instructions include *arco* (arco) and *pass* (pizzicato). There are also circled numbers 1, 2, and 3, possibly indicating first, second, and third endings or specific measures. The score concludes with the number 18 at the bottom center and a large handwritten number 17 at the bottom right.

Staff 1 (Violin 1): *a2* (wie Viol.), *f*

Staff 2 (Violin 2): *a2* (wie Viol.), *f*

Staff 3 (Viola): *a2*, *f*

Staff 4 (Cello): *a2*, *f*

Staff 5 (Double Bass): *a2*, *f*

Staff 6 (Brass): *Br*, *f*

Staff 7 (Woodwinds): *ClB*, *f*

Staff 8 (Percussion): *f*

Staff 9 (Tuba/Euphonium): *f*

Staff 10 (Tuba/Euphonium): *f*

Staff 11 (Tuba/Euphonium): *f*

Staff 12 (Tuba/Euphonium): *f*

Staff 13 (Tuba/Euphonium): *f*

Staff 14 (Tuba/Euphonium): *f*

Staff 15 (Tuba/Euphonium): *f*

Staff 16 (Tuba/Euphonium): *f*

Staff 17 (Tuba/Euphonium): *f*

Staff 18 (Tuba/Euphonium): *f*

Staff 19 (Tuba/Euphonium): *f*

Staff 20 (Tuba/Euphonium): *f*

Staff 21 (Tuba/Euphonium): *f*

Staff 22 (Tuba/Euphonium): *f*

Staff 23 (Tuba/Euphonium): *f*

Staff 24 (Tuba/Euphonium): *f*

Staff 25 (Tuba/Euphonium): *f*

Staff 26 (Tuba/Euphonium): *f*

Staff 27 (Tuba/Euphonium): *f*

Staff 28 (Tuba/Euphonium): *f*

Staff 29 (Tuba/Euphonium): *f*

Staff 30 (Tuba/Euphonium): *f*

Staff 31 (Tuba/Euphonium): *f*

Staff 32 (Tuba/Euphonium): *f*

Staff 33 (Tuba/Euphonium): *f*

Staff 34 (Tuba/Euphonium): *f*

Staff 35 (Tuba/Euphonium): *f*

Staff 36 (Tuba/Euphonium): *f*

Staff 37 (Tuba/Euphonium): *f*

Staff 38 (Tuba/Euphonium): *f*

Staff 39 (Tuba/Euphonium): *f*

Staff 40 (Tuba/Euphonium): *f*

Staff 41 (Tuba/Euphonium): *f*

Staff 42 (Tuba/Euphonium): *f*

Staff 43 (Tuba/Euphonium): *f*

Staff 44 (Tuba/Euphonium): *f*

Staff 45 (Tuba/Euphonium): *f*

Staff 46 (Tuba/Euphonium): *f*

Staff 47 (Tuba/Euphonium): *f*

Staff 48 (Tuba/Euphonium): *f*

Staff 49 (Tuba/Euphonium): *f*

Staff 50 (Tuba/Euphonium): *f*

Staff 51 (Tuba/Euphonium): *f*

Staff 52 (Tuba/Euphonium): *f*

Staff 53 (Tuba/Euphonium): *f*

Staff 54 (Tuba/Euphonium): *f*

Staff 55 (Tuba/Euphonium): *f*

Staff 56 (Tuba/Euphonium): *f*

Staff 57 (Tuba/Euphonium): *f*

Staff 58 (Tuba/Euphonium): *f*

Staff 59 (Tuba/Euphonium): *f*

Staff 60 (Tuba/Euphonium): *f*

Staff 61 (Tuba/Euphonium): *f*

Staff 62 (Tuba/Euphonium): *f*

Staff 63 (Tuba/Euphonium): *f*

Staff 64 (Tuba/Euphonium): *f*

Staff 65 (Tuba/Euphonium): *f*

Staff 66 (Tuba/Euphonium): *f*

Staff 67 (Tuba/Euphonium): *f*

Staff 68 (Tuba/Euphonium): *f*

Staff 69 (Tuba/Euphonium): *f*

Staff 70 (Tuba/Euphonium): *f*

Staff 71 (Tuba/Euphonium): *f*

Staff 72 (Tuba/Euphonium): *f*

Staff 73 (Tuba/Euphonium): *f*

Staff 74 (Tuba/Euphonium): *f*

Staff 75 (Tuba/Euphonium): *f*

Staff 76 (Tuba/Euphonium): *f*

Staff 77 (Tuba/Euphonium): *f*

Staff 78 (Tuba/Euphonium): *f*

Staff 79 (Tuba/Euphonium): *f*

Staff 80 (Tuba/Euphonium): *f*

Staff 81 (Tuba/Euphonium): *f*

Staff 82 (Tuba/Euphonium): *f*

Staff 83 (Tuba/Euphonium): *f*

Staff 84 (Tuba/Euphonium): *f*

Staff 85 (Tuba/Euphonium): *f*

Staff 86 (Tuba/Euphonium): *f*

Staff 87 (Tuba/Euphonium): *f*

Staff 88 (Tuba/Euphonium): *f*

Staff 89 (Tuba/Euphonium): *f*

Staff 90 (Tuba/Euphonium): *f*

Staff 91 (Tuba/Euphonium): *f*

Staff 92 (Tuba/Euphonium): *f*

Staff 93 (Tuba/Euphonium): *f*

Staff 94 (Tuba/Euphonium): *f*

Staff 95 (Tuba/Euphonium): *f*

Staff 96 (Tuba/Euphonium): *f*

Staff 97 (Tuba/Euphonium): *f*

Staff 98 (Tuba/Euphonium): *f*

Staff 99 (Tuba/Euphonium): *f*

Staff 100 (Tuba/Euphonium): *f*

Music Manuscript by [illegible]

1 Viol.
2 Viol.
2 Flöten
2 Oboen
3 Posunen

accel. →

SCHLAGWERK (Pauken)

Allegro con brio

22 (Fl. + Picc.)

Solo TRUMPETS

Subito

Br

CB

Dr. TR.

Hr. + Perc.

www.musicalscore.com

23

Solo (Tempo 1) Allegretto

Sch. Viol. 1
Viol. 2 pp

Flöte (2)
Oben 2
Klarin.
1/2 Viol.
Bratsch.

1/2 Viol.
Br.
Celli
Bässe

poco rit...

1+ piccolo

Piccolo Solo

meno

Largo

4
4

1. Viol. *lento*

Satz 2

1. Viol. + 2. Viol. + Viola

1. Viol.

2. Viol.

4

B.R.

Cl. B.

1. Viol.

2. Viol. + Viola (Fagott + Kontra.) 2. Cl. B.

2 Flöten

(rit. ———)

2 Oboen

1 Clarinet

1 Klarin.

1 Fagott

1 Kontrabaß

3 Trommeln

4 Hörner

3 Posthorn

1+2 Viol.

Baß

1+2 Baß

1+2 Pauken

gr. Tromm.

rit.

2

Handwritten text on the left margin, possibly a page number or reference.

Handwritten circled number 1.

Handwritten circled number 2.

Handwritten circled number 3.

Handwritten circled number 4.

Schn. brasi. Rit

> dir + XII

— a2

8
y f f f f

Flute

Clarinet

Bassoon

Trumpet

Trombone

Horn

C+B

Drum

Handwritten text on the left margin.

3 Pos

Tuba

CHB

SCHLAGZ. Finken

TR

SCHLAGZ. Finken

2 TRUMMETTEN

TR

- Violin I (V1)
- Violin II (V2)
- Viola (V)
- Cello (C)
- Double Bass (B)
- 3TR (3rd Trumpet)
- 4H (4th Horn)
- 3Pos. Tr. (3rd Position Trumpet)
- Br (Bassoon)
- CTB (Cymbal/Trabecula)
- Drum (Drum)
- Drum (Drum)

Vn
Vla
Vcl
Cb

Cello *tempo 4.*

1. Viol. (2. Viol. zu Viol.)

2. Viol. (2. Viol. zu Viol.)

BR.

C+B

2. Fagotte dazu (Fagott 1 + Kontra!)

2 Flöten

(rit. ———)

2 Oboen

Handwritten text on the left margin.

Handwritten notes and markings at the bottom of the page.

Sehr breit *mf*

> *dim + sil.*

This is a handwritten musical score for a symphony orchestra. The score is written on 13 staves, with a large bracket on the left side grouping the first seven staves. The instruments and parts are as follows:

- Staff 1:** Flute (Flöte) in G major, marked *mf*.
- Staff 2:** Clarinet in B-flat major, marked *mf*.
- Staff 3:** Bassoon (Fagott) in G major, marked *mf*.
- Staff 4:** Bassoon (Fagott) in G major, marked *mf*.
- Staff 5:** Bassoon (Fagott) in G major, marked *mf*.
- Staff 6:** Bassoon (Fagott) in G major, marked *mf*.
- Staff 7:** Bassoon (Fagott) in G major, marked *mf*.
- Staff 8:** Bassoon (Fagott) in G major, marked *mf*.
- Staff 9:** Bassoon (Fagott) in G major, marked *mf*.
- Staff 10:** Bassoon (Fagott) in G major, marked *mf*.
- Staff 11:** Bassoon (Fagott) in G major, marked *mf*.
- Staff 12:** Bassoon (Fagott) in G major, marked *mf*.
- Staff 13:** Bassoon (Fagott) in G major, marked *mf*.

The score includes various musical notations such as notes, rests, dynamics (*mf*, *ff*, *pp*), and performance instructions. A large bracket on the left side of the score indicates a section. At the bottom center, the number "35" is written.

4. 16/16 4/4

This is a handwritten musical score for a piece in 16/16 and 4/4 time. The score consists of ten staves, each with a clef and a key signature of one flat (B-flat). The notation includes various note values, rests, and dynamic markings such as *pp* (pianissimo) and *mf* (mezzo-forte). The score is divided into two systems by a wavy line. The first system contains the first seven staves, and the second system contains the remaining three staves. The notation is dense and includes many accidentals and slurs. The piece concludes with a double bar line and a large number '10' written at the bottom right.

Presto

Satz 3 [3]

(2 Flöten) a2 \hat{a}

12 Viol. I & II

Violino

Brno
Cello
Basso

26

Key markings and annotations include:

- Staff 1 (Violin I):** *a2*, *ff*, *wie Viol.*
- Staff 2 (Violin II):** *a2*, *wie Viol.*, *ff*
- Staff 3 (Viola):** *a2*, *ff*, circled *2*
- Staff 4 (Cello/Double Bass):** *a4*, *ff*, circled *2*, *Bb*, *#*, *4#2*, *Bb*, *#*, *C+B*, *ff*, *Violon*
- Staff 5 (Bass):** *ff*, *Violon*

This is a handwritten musical score for a string quartet, consisting of four staves. The notation includes various musical symbols, clefs, and dynamic markings.

Additional markings include *arco* (arco), *pp* (pianissimo), *mf* (mezzo-forte), and *ff* (fortissimo). There are also some circled numbers (e.g., 54) and various slurs and accents throughout the score.

- Staff 6:** Labeled "Br" (Bassoon), contains notes with stems and beams.
- Staff 7:** Labeled "Cb" (Contrabass), contains notes with stems and beams.
- Staff 8:** Labeled "Cb" (Contrabass), contains notes with stems and beams.
- Staff 9:** Labeled "Cb" (Contrabass), contains notes with stems and beams.
- Staff 10:** Labeled "Cb" (Contrabass), contains notes with stems and beams.
- Staff 11:** Labeled "Cb" (Contrabass), contains notes with stems and beams.

Annotations and markings include:

The score is written in a cursive, handwritten style. The paper is aged and shows some staining. The overall layout is a standard musical score for a string quartet with additional instruments.

1. 2. 3. 4. 5. 6. 7. 8. 9. 10. 11. 12. 13. 14. 15. 16. 17. 18. 19. 20. 21. 22. 23. 24. 25. 26. 27. 28. 29. 30. 31. 32. 33. 34. 35. 36. 37. 38. 39. 40. 41. 42. 43. 44. 45. 46. 47. 48. 49. 50. 51. 52. 53. 54. 55. 56. 57. 58. 59. 60. 61. 62. 63. 64. 65. 66. 67. 68. 69. 70. 71. 72. 73. 74. 75. 76. 77. 78. 79. 80. 81. 82. 83. 84. 85. 86. 87. 88. 89. 90. 91. 92. 93. 94. 95. 96. 97. 98. 99. 100.

2 Fl. (Picc) 42

2 Oboe

2 Klar.

2 Fagote!

Kl. TRON

p f f f

3 TRONP. (1. u. 2.)

1. Horn

3. Horn

Tuba

Schlag

1. TRONP.

f f f f f f

p

G. P.

Lento

Handwritten musical score for strings and woodwinds. The score includes parts for 1st Violin (1. Vi.), 2nd Violin (2. Vi.), 3rd Violin (3. Vi.), Viola (Viola), and Trombones (Tromb.). The tempo is marked "Lento".

Key annotations include:

- alle con sord.* (written above the 2nd Violin part)
- bei offener Bläser offen!* (written across the Trombone and Viola parts)
- Dynamic markings: *p* (piano), *f* (forte)
- Performance instructions: *Si. M. W.*, *prop. Gong*

The score features complex rhythmic patterns with many accidentals (sharps, flats, naturals) and slurs. A large bracket on the left side of the lower section groups the Trombone, Viola, and Trombone parts together.

Continuation of the handwritten musical score, showing further development of the string and woodwind parts. The notation includes various rhythmic values, accidentals, and dynamic markings.

Key annotations include:

- Repetition of the instruction *offen* in the Trombone and Viola parts.
- Dynamic markings: *f* (forte), *p* (piano)
- Performance instruction: *Banking* (written near the Trombone part)

Die Violinen

(rit)

Siebenbreit

dim. rit.

11/16

Key elements of the score include:

- Time Signature:** 11/16
- Tempo/Expression:** *dim.* (diminuendo) and *rit.* (ritardando) at the top right.

Other annotations include *Br.* (Brass), *Cl. B.* (Clarinet Bass), *Fl.* (Flute), and various performance markings such as *pp*, *f*, *mf*, *ff*, *rit.*, and *dim.*

(Kleine G.P.)

Idagio *fori*

Flute Solo *p* *pp*

pp *appassione*

rit *pp*

Idagio

1st Viol.

Br *pp*

Celli *pp*

Bassi *pp*

pp *pp*

stacca →

Seven empty bass clef staves, likely for the string section (Violins I, Violins II, Violas, Cellos, Double Basses).

Presto tempo 1.

(2. F. Viol.) a^2

12. Vid. Cez

A set of empty musical staves, consisting of a single staff with a bass clef.

A set of empty musical staves, consisting of a single staff with a bass clef.

A set of empty musical staves, consisting of a single staff with a bass clef.

A set of empty musical staves, consisting of a single staff with a bass clef.

www.scribd.com

The score includes various musical notations such as notes, rests, slurs, and dynamics. Performance markings include *ff* (fortissimo), *a2*, *a4*, *ff*, and *f*. There are also circled numbers 1 and 2, and other annotations like *Wie Viol.* and *Pöckeln*.

www.musicalscore.com

ES *rit.* *f* =

Archiando

112

Br

ClB

ClB

Annotations include dynamic markings (f , mf), accents (^), slurs, and various musical symbols. A large bracket on the left side groups the first six staves. The score is written in a cursive, handwritten style.

Handwritten text on the left margin: "Handwritten musical score for a string quartet, featuring a large bracket on the left side." (Note: This is a description of the image content, not a transcription of the original text.)

2 Fl. (Alce)

2 OBOE

2 Klar.

2 Fag.

K. TRON

3 TRONP. (Solo 1)

4 Hörn 1/2

3 Fag.

Tubi

Schlag

K. TRON

Empty musical staves at the bottom of the page, likely reserved for a conductor's score or additional parts.

Handwritten text on the left margin, possibly a page number or reference.

(Kleine)

G. P.

(Kurz)

Orchestral

A 2
wie Viol.
ff

A 2
wie Ctr.
ff

Handwritten text on the left margin, possibly a page number or reference.

LUNGA

Adolf Scherhan

11-2

LUNGA

27