

KONZERT für
großes Orchester
v.
Adolf Scherbaum

F 153 Scherbaum 1633

Modi (skunil)

1. Konzert für Orchester

Handwritten musical score for orchestra, featuring the following parts:

- 2 Fl. Picc
- 2 Oboen
- 2 Klar. in C natürl.
- 2 Fg (Korn)
- 3 TR in C
- 4 Hörklänge
- 3 Post. Tuben
- 1 H2 Viol.
- BR
- Celli + Bässe
- 1 Kontrabaß
- ohne Streich
- Kl. TR

The score includes various musical notations such as notes, rests, dynamics (e.g., *ff*, *arco*, *fp*), articulation marks, and performance instructions. The manuscript is on aged paper with some staining.

neuer-notenschreib-papiere, 12 systems, 03/01

Flöte Solo (2te Piccolo dazu)

Flöten *p*

Oboen

Fagott Solo *p*

1+2 Violin *p*

Bra *p*

CTB *p*

mur
colla
p

CTBärte

Empty musical staves for the lower section of the score.

Kl. TR.

ff

ff

ENTR.

ff

Rolf Scherbaum, Konzert für großes Orchester, SWV 633 (0.5)

© 2010 Inge Adamiker-Scherbaum. Alle Rechte vorbehalten.

Violins (Vl. I & II): The top two staves are for Violins. The first staff is marked "a2 (wie Viol.)" and "1+Picc". The second staff is marked "a2 (wie Viol.)".

Viola (Vla.): The third staff is for Viola, marked "a1".

Cello (Vcl.): The fourth staff is for Cello, marked "a4".

Double Bass (Vcl. C.): The fifth staff is for Double Bass, marked "a2".

Trumpets (Tr.): The sixth staff is for Trumpets, marked "1+2".

Brass (Br.): The seventh staff is for Brass, marked "Br".

Chorus (ChB): The eighth staff is for Chorus, marked "ChB".

Timpani (Kl. TR.): The ninth staff is for Timpani, marked "Kl. TR.". Dynamics include *f* and *mf*.

6

1 Viol.
2 Viol.
2 Flöten
2 Oboen
3 Posauern 2 Tenor

SCHLAGWERK (Pauken)

neuner-notenschreib-papier, 12 systeme, 0301

Key annotations and markings include:

- Flute/Picc. parts:** Labeled "a2 (Fl. + Picc.)" at the top. Dynamics include *p*, *pp*, and *mf*. There are various accents (^) and slurs.
- Trombone part:** Labeled "Solo TROMP." with a circled "2" and "x". Dynamics include *p*.
- Bassoon part:** Labeled "a3". Dynamics include *pp*.
- Clarinet Bass part:** Labeled "a3". Dynamics include *pp*.
- Cello part:** Labeled "nur Celi" in a circle. Dynamics include *pp*.
- Double Bass part:** Labeled "Bn" and "ClB". Dynamics include *pp*.
- Other markings:** "Br. TR." (Bass Trombone), "pp", "mf", and various slurs and accents throughout the score.

Handwritten musical score for a large orchestra. The score is written on 12 systems. The instruments and parts are:

- Flute (Fl)
- Clarinet in B-flat (ClB)
- Bassoon (Bn)
- Tuba
- Cymbal (Cym)

The score includes various musical notations such as notes, rests, dynamics (e.g., *ff*, *mf*), and performance instructions like "Tuba". There are also some handwritten annotations and markings throughout the score, including a circled 'P' and a circled '9'.

Viol. 1

Viol. 2 pp

Flöten (az)

Oboen

Klarin.

1/2 Viol.

Bratsch.

1/2 Viol.

Br.

Celli

Bässe

12

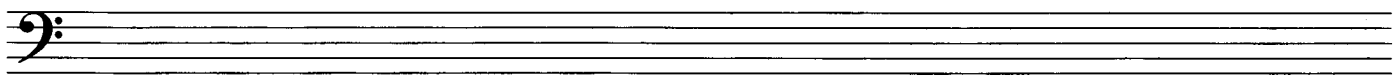

Klavier Solo

Handwritten musical score for the orchestral instruments, including:

- 2 Flöten (Flutes)
- 2 Oboen (Oboes)
- 2 Klarinetten (Clarinets)
- 2 Fagotten (Bassoons)
- 1+2 Violinen (Violins)
- Br. (Trumpets)
- CtB (Cymbals)

Modi (skunill)

Tempo 1.

2 Fl. Picc.

2 Oboen.

2 Klar. in C natürl.

2 Fag. Kontra.

3 TR in C

4 Hörn Bassett

3 Post. Tuben.

1 H2 Viol.

BR.

Cellist Bässe

Pauken ohne Stängel

K.L.T.R.

Subito ff

Tempo 1.

ff

f

pizz

arco

f

fp

mauer-notenschreib-papier, 12 systeme, 0801

Key annotations and markings include:

- Staff 4:** *(trump. tacet)* and *Hörn. Solo* with arrows pointing to the Horn part.
- Staff 5:** *(p)* and *(p)* markings.
- Staff 6:** *(p)* and *(p)* markings.
- Staff 7:** *(p)* and *(p)* markings.
- Staff 8:** *(p)* and *(p)* markings.
- Staff 9:** *(p)* and *(p)* markings.
- Staff 10:** *(p)* and *(p)* markings.

- Flute (Fl): 1st and 2nd flutes, marked with $1+2$.
- Clarinet (Cl): Clarinet in B-flat (ClB).
- Bassoon (Br): Bassoon in B-flat (BrB).
- Trumpet (Tr): Trumpet in B-flat (TrB).
- Violin (Vn): Violin I and Violin II.
- Viola (Va): Viola.
- Cello (Vcl): Cello.
- Bass (Vclb): Double Bass.

Flöte Solo (2^b + Piccolo dazu)

Flöten *p*

Oboen

Fagott Solo *p*

1+2 Viol.

Bra

CB

nur Celli

p

CTBass

112

Br *f*?

CTB

Kl. TR.

ENTR.

17

1 Viol.

2 Viol.

2 Flöten
2 Oboen

3 Posunen

SCHLAGWERK (Pauken)

accel. →

A blank bass clef staff at the bottom of the page, with a circled number '20' in the bottom right corner.

Allegro con brio,

2 (Fl. + Picc.)

SOLO TROMPETE ↓

Subito **pp**

Bn

ClB

Sn. TR.

Hr. + Picc.

neuner-notenschreib-papiere, 12 systems, 0301

23

subito (Tempo 1) Allegretto

Solo Viol. **Viol. 2** *pp*

Hörn. (az) *mf*
 Oboen *mf*
 Klarin. *mf*
 1/2 Viol. *mf* **alle**
 Bratsch: *mf*

1/2 Viol. *mf* **alle**
 Br. *mf*
 Celli *mf*
 Bässe *mf*

poco rit...

neuner-notenschreib-papiere, 12 systeme, 0301

Handwritten musical score for a large orchestra. The score is written on 12 systems. The instruments and parts are:

Key annotations and markings include:

- 1+ Piccolo** (circled 2) and **Piccolo solo** (circled 2) with key signatures of B major and F# major.
- Meno** (circled 3) and **gröÙ.** (circled 4) markings.
- pp** (pianissimo) markings throughout.
- 1+2 Viol.** marking above the Violin I staff.
- Br.** (Brass) marking above the Trumpet 1 staff.
- CTB** (Cymbal) marking above the Timpani staff.
- gr. gang** (grand gang) marking above the Double Basses staff.
- 4** and **4** markings in the center of the score.
- at Lunga** (circled 2) markings on the Flute 4 and Bassoon 2 staves.
- 16** and **25** markings at the bottom of the page.

Cello Satz 2

Viol. (letzte 2 Flöten zu Viol.)

2 Viol. (... + 2 Klarin. zu Viol.) (2lx)

BR. 4

CTB

2 Fagotte dazu (Fagott 1 + Kontra!) (2lx)

2 Flöten

(rit ———)

2 Oboen

2^a wie Viol.

2 Klavin.

2 Fag.

2 Kontra

3 TRUMM

4 Hörn

3 Post

Tuba

1+2 Viol.

Br

CTB

Pauken

gr. Tron.

Ⓣ

Adolf Scherbaum, Konzert für großes Orchester, SWV 1633 (o.J.)

©2010 Inge Adamiker-Scherbaum. Alle Rechte vorbehalten.

mf

rit

#

2

Sehr breit *mf*

> *dim + rit*

neuner-notenschreib-papiera, 12 systeme, 0301

3 Pos

Tuba

CHB

SCHLAGZ.
Pauken

pp

ppp

pp TR.

43

SCHLAGZ.
Pauken

(2 TROMPETEN)
p2

pp TR.

- 3 TR (Trumpets)
- 4 H (Horns)
- 3 Pos. Tuba
- Br (Brass)
- C+T B (Cymbals and Tom-toms)
- Dr. Gang (Drum Major)
- Gr. Org. (Grand Organ)

- Violins (V)
- Violas (V)
- Celli (C)
- Bass (B)
- Double Basses (Cb)
- Trumpets (T)
- French Horns (Fr)
- Timpani (Tm)
- Drum (Dr)

- pp (pianissimo)
- mp (mezzo-piano)
- p (piano)
- f (forte)
- mf (mezzo-forte)
- ff (fortissimo)
- ppp (pianississimo)
- fff (fortississimo)

Lento Tempo 4.

Niol. (2 Flöten zu Viol.)
2 Viol. (2 Klarin. zu Viol.)
BR.
Cl+B
2 Fagotte dazu (Fagott 1 + Kontra.)

2 Flöten

(mit _____)

2 Oboen

2^a wie Viol.
2^a

2 Klarin.

2^a Fagott
2^a Kontra

3 Tromm.

4 Hörn

3 Post
Tuba

1+2 Viol.

Ba

CTB

Pauken

gr. Trom.

⊕

Adolf Scherbaum, Konzert für großes Orchester, SWV 1633 (o.J.)
© 2010 Inge Adamiker-Scherbaum. Alle Rechte vorbehalten.

neuer-notenschreib-papier, 12 systeme, 0301

Sehr bewegt *ff*

> dünn + zil

8
 $\hat{y} \hat{f} \hat{f} \hat{f} \hat{f}$

Fluten

Hörn

Br

CTB

Celli

Bässe

9. TR.

ff

pp

gr. mit dir

16

Presto

Satz 3

(2 Flöten) a2 $\hat{\cdot}$ $\hat{\cdot}$ $\hat{\cdot}$ $\hat{\cdot}$

Key markings and instructions include:

- pp* (pianissimo)
- f* (forte)
- ff* (fortissimo)
- pp* Pauken (pianissimo timpani)
- pp* Kl. Trom. (pianissimo piccolo trumpet)
- f* Tuba
- ff* (fortissimo)
- Measure numbers: 91, 92, 93, 94
- Instrumentation: Flöten (Flutes), Fagotte (Bassoons), Tuba, Horns (Hörn), Trompeten (Trumpets), Pauken (Timpani), Kl. Trom. (Piccolo Trumpet)

1-2 Viol. Cez

Violino

Handwritten signature or mark

- Violins (top two staves)
- Violas (third staff)
- Cellos (fourth staff)
- Double Basses (fifth staff)
- Percussion (sixth staff)
- Clarinets (seventh staff)
- Flutes (eighth staff)
- Trumpets (ninth staff)
- Trombones (tenth staff)

Key markings and annotations include:

- Violins:** *a2*, *ff*, *wie Viol.*
- Violas:** *a2*, *ff*, *wie Viol.*
- Cellos:** *a4*, *ff*, *a2*, *a1*, *a2*
- Double Basses:** *a1*, *a2*, *a4*, *a3*, *a4*
- Percussion:** *Bv*, *ff*
- Clarinets:** *Cl.B*, *ff*
- Flutes:** *ff*, *Paikern*
- Trumpets:** *ff*, *ff*
- Trombones:** *ff*, *ff*

Instrumentation and Dynamics:

- Flute (Fl.) and Piccolo (Picc):** Indicated by "Fl. + Picc" at the top. Dynamics include *pp* (pianissimo) and *p* (piano).
- Violins (Vln):** Dynamics include *f* (forte) and *pp*.
- Violas (Vcl):** Dynamics include *f* and *pp*.
- Celli (Cb):** Dynamics include *f* and *pp*.
- Bassoon (Bn):** Dynamics include *f* and *pp*.
- Double Basses (Kb):** Dynamics include *f* and *pp*.

Other Notations:

- Handwritten notes and slurs are present throughout the score.
- Dynamic markings like *f*, *pp*, and *p* are used to indicate volume changes.
- There are circled notes and symbols, possibly indicating specific performance instructions or corrections.
- A large bracket on the left side encompasses the first 10 staves.
- At the bottom right, there is a circled number "8".

2 Fl. (Picc)

2 Oboe

2 Klar.

2 Fag.

Kl. Trom

3 Tromp. Solo 1

4 Hörn / a2

3 Pos.

Tuba

Schlagz (Pauken)

Kl. Trom

- Violins I (Viol. I)
- Violins II (Viol. II)
- Violas (Vcl.)
- Cellos (Cb.)
- Double Basses (Cb.)
- Flutes (Fl.)
- Clarinets (Cl.)
- Bassoons (Fag.)
- Percussion (Perc.)

The score includes various musical notations such as notes, rests, dynamics (ff, p), and performance instructions like "arco" and "Vcl.". There are also some handwritten annotations and markings throughout the score.

Vcl. p.

Lento

3TR

2Hö C

2Hö N

3Pos S

R D

Tuba N

SCHL.W. *gr. GONG*

gr. TRO

bei H: alle Bläser offen!

neuner-notenschreib-papiere, 12 systeme, 0301

rit

Sehr breit

(a2) Die Violinen

> dmi > --- rit)

> 11/10

> 10

> 10

12

> 10

> 10

14

> 10

> 10

> 10

142

Br.

ChB (Celli)

Basen

Kleine G.P.

Adagio frei

Flute Solo *ff* *p* *pp*

pp *p* *ff* (#) *pp*

appassionato

rit *p* *pp* *Lunga*

Adagio

142 Viol.

Bn *pp* *pp* *pp*

Celli *pp* *pp*

Bassi *pp* *pp*

(P) P133

- Staff 1:** 1+2 Viol. $b \hat{b} \hat{a}$
- Staff 2:** Br. $b \hat{a}$
- Staff 3:** Celli' $b \hat{a}$
- Staff 4:** Basse arco pp $b \hat{a}$
- Staff 5:** Oboe Soto $pp =$ $\hat{b} \hat{g} \hat{f} \hat{e} \hat{d} \hat{c} \hat{b} \hat{a}$

The Oboe Soto part includes dynamic markings $pp =$, $<$, $>$, and $\hat{b} \hat{g} \hat{f} \hat{e} \hat{d} \hat{c} \hat{b} \hat{a}$. The system concludes with the instruction *attacca* and an arrow pointing to the right.

Seven empty bass clef staves for the second system.

Presto tempo 1.

(2 Flöten) a2 ¹ ²

- Flutes:** (2 Flöten) a2, with first and second endings indicated by '1' and '2' above the notes.

1-2 Viol. Ce2

reiner-notenschreib-papier, 12 systeme, 0301

Handwritten signature or initials in the bottom right corner.

The score contains various musical notations including notes, rests, dynamics (*ff*, *f*), and performance instructions such as *wie Viol.* and *Pauken*. There are also circled numbers (31, 32) and a large number 18 at the bottom right.

neuner-notenschreib-papier, 12 systeme, 0301

- System 2:** Includes the instruction "wie Violin" and a circled rehearsal mark *a2*.
- System 4:** Includes a circled rehearsal mark *a3* and a circled *a3* in the middle of the system.
- System 5:** Includes a circled rehearsal mark *a4* and a circled *a4* in the middle of the system.
- System 6:** Includes a circled rehearsal mark *a4* and a circled *a4* in the middle of the system.
- System 7:** Includes a circled rehearsal mark *a4* and a circled *a4* in the middle of the system.
- System 8:** Includes a circled rehearsal mark *a4* and a circled *a4* in the middle of the system.
- System 9:** Includes a circled rehearsal mark *a4* and a circled *a4* in the middle of the system.
- System 10:** Includes a circled rehearsal mark *a4* and a circled *a4* in the middle of the system.
- System 11:** Includes a circled rehearsal mark *a4* and a circled *a4* in the middle of the system.
- System 12:** Includes a circled rehearsal mark *a4* and a circled *a4* in the middle of the system.

- Staff 1:** Violin I (Vcl. I), marked with a circled "42" and the instruction "wie Viol." (like Violin).
- Staff 2:** Violin II (Vcl. II), marked with a circled "42".
- Staff 3:** Viola (Vcl. III), marked with a circled "42".
- Staff 4:** Bassoon (Fagott), marked with a circled "42" and "(Fagott)".
- Staff 5:** Clarinet (Klarin.), marked with a circled "41".
- Staff 6:** Bassoon (Fagott), marked with a circled "44".
- Staff 7:** Bassoon (Fagott), marked with a circled "44".
- Staff 8:** Bassoon (Fagott), marked with a circled "42".
- Staff 9:** Bassoon (Fagott), marked with a circled "42".
- Staff 10:** Bassoon (Fagott), marked with a circled "42".

neuner-notenschreib-papiere, 12 systeme, 0301

2 Fl. (Picc)

2 Oboe

2 Klar.

2 Fag.

Kl. Trom

3 TRUMP. (Solo 1)

4 Hörn (a2)

3 Pos

Tuba

Schlag (Pauken)

Kl. Trom

29

(Kleine)
 G. P.
 (Kurz) →

Prestissimo

A 2/2

(wie Viol.)

ff

2/2

2/2 ff

2/2

wie Ctrb

ff

2/2

2/2

ff

1/2

Br.

Ctrb

Panzen

Kl. TR.

ff

LUNGA

Adolf Scherbaum

2-1-11

LUNGA

27