

SINFONIE für  
großes Orchester  
Adolf Scherbaum

F 153 Scherbaum 1635

MUSIKSAMMLUNG  
ÖSTERR.  
NATIONALBIBLIOTHEK

2 Klavinder! Allegro con brio

1

- 2 Klavinder!
- 3 Flöten (Flutes) - marked *pp* Flöten
- 2 Oboe (Engl. H.)
- 2 Fagotte (Kont.)
- 4 Tromp.
- 4 Hörn.
- 3 Posunen + Tuben
- 1 + 2 Viol.
- Bratsch.
- Ch.
- 2 Posaunen (ohne Stimmung?)
- 5. Trommel

1

3 Flöten

2 Oboen

(2 Klavin.)

2 Fagotti

4 TR

4 Hörn

3 Post+Tb

1 H2

Bu.

C+Bass

www.schubert-laden.de

- Flute (Fl.)
- Clarinet (Cl.)
- Bassoon (Fag.)
- Trumpet (Tr.)
- Trombone (Trom.)
- Horn (Horn)
- Cello/Double Bass (CtB)

The score includes various musical notations such as notes, rests, dynamics (e.g.,  $p$ ,  $f$ ), and articulation marks (e.g., accents, slurs). There are also some handwritten annotations and corrections throughout the piece.

Key elements of the score include:

(Fl. + Piccolo)

2<sup>a</sup> wie Viol.

ff

2<sup>a</sup>

wie Viol.

ff

2<sup>a</sup>

wie Ctb

ff

4<sup>a</sup>

3<sup>a</sup>

ff

4<sup>a</sup>

3<sup>ost</sup> + Tb

4<sup>a</sup>

ff

1<sup>2</sup> Viol.

ff

Br.

ff

Ctb

ff

ff

ff

ff

ff

ff

ff

Flöten (1+Picc)

pp =

OBoe

pp =

Klar (2)

pp =

Fagel (2)

pp =

Viol.

f

2 Viol.

f

Bv

f

CtB

f

1/2 Viol.

Br *mf pizz*

ChB *mf pizz*

*mf > p*

*mf > p*

*mf > p*

Block II (4 Takte = Bl. A)

1. OBOE Solo (2te + Flöte dazu)!

*p*

*mf*

Block A

Block A

OBOE Solo

*mf*

*f*

*ff*

*mf*

*f*

*ff*

*mf*

*f*

*ff*

Block A

**Violins I:** *wie Viol.*  $ff =$

**Violins II:**  $ff$

**Violas:**  $ff$

**Celli:**  $ff$

**Double Basses:**  $ff$

**3 Trompeten (3 Tr.):**  $ff$

**1+2 Hörner (1+2 Hör.):**  $ff$

**Brass:**  $ff$

**CrB:**  $ff$  (arco)

**Other parts:**  $ff$

Musikverlag Schott & Co., London, 17. Ausgabe, 0201

(2 Flöten wie Viol.)

Staves include:

- Flute (Flöten) with dynamic markings *f*, *mf*, *f*, *mf*.
- Clarinet in Bb (Klarinetten in Bb) with dynamic markings *f*, *mf*, *f*, *mf*.
- Bassoon (Fagott) with dynamic markings *f*, *mf*, *f*, *mf*.
- Trumpet (TR) with dynamic markings *f*, *mf*, *f*, *mf*.
- Timpani (Trommeln) with dynamic markings *f*, *mf*, *f*, *mf*.
- Violin (Viol.) with dynamic markings *f*, *mf*, *f*, *mf*.
- Viola (Viola) with dynamic markings *f*, *mf*, *f*, *mf*.
- Cello (Cello) with dynamic markings *f*, *mf*, *f*, *mf*.
- Double Bass (Kontrabaß) with dynamic markings *f*, *mf*, *f*, *mf*.

Handwritten text on the left margin.

groß. sil ——— dünn ———

(a1)

4

- Staff 1:** Violin I (Viol. I), marked *pp*. Includes a wavy line at the top and a large '4' in the middle.
- Staff 2:** Violin II (Viol. II), marked *pp*.
- Staff 3:** Viola, marked *pp*.
- Staff 4:** Cello (CtB), marked *pp*.
- Staff 5:** Double Bass (Bv), marked *pp*.
- Staff 6:** 4TR (4th Trombone), marked *pp*.
- Staff 7:** 4Hr (4th Horn), marked *pp*. Includes notes with accents and a large '4' in the middle.
- Staff 8:** 3lost Tbn (3rd Lost Trombone), marked *pp*. Includes notes with accents and a large '4' in the middle.
- Staff 9:** 1+2Vcl (1st and 2nd Violoncello), marked *pp*. Includes notes with accents and a large '4' in the middle.
- Staff 10:** Harfe (Harp), marked *pp*. Includes notes with accents and a large '4' in the middle.

Dynamic markings include *pp*, *ppp*, and *pp*. There are also various performance instructions like 'P' in a circle and 'P' with a line. A large bracket on the right side groups the 4TR, 4Hr, and 3lost Tbn staves, with the text 'Kl. S.P.' written next to it. The number '10' is written at the bottom right corner.

Kl. S.P.

- 2 TRUMP. (Two Trumpets)
- 2 TRUMP. (Two Trumpets)
- 4 Hörn (Four Horns)
- 3 Pos (Three Trombones)
- Tuba
- Harfe (Harp)

- 2 TRUMP. (Two Trumpets)
- 2 TRUMP. (Two Trumpets)
- 4 Hörn (Four Horns)
- 3 Pos (Three Trombones)
- Tuba
- Harfe (Harp)

- 2TR. (al):** Trumpet 2 part, *allegro* marking.
- 4Hörn:** Four Horns part.
- 3Pos:** Three Trombones part.
- Tuba:** Tuba part.

The score includes various musical notations such as notes, rests, dynamics (*f*, *ff*), and articulation marks.

- 1H Viol.:** First Violin part.
- Br.:** Baritone part.
- CtB:** Contrabass part.
- Harfe:** Harp part.

Large handwritten numbers are present in the center of the system:

- A large **6** is written in the Baritone staff.
- A large **4** is written in the Contrabass staff.
- A large **4** is written in the Harp staff.

The score includes notes, rests, dynamics (*ff*), and articulation marks.

Lento (fina) calm ruhig

4+2 Viol.  $\text{f}$   $\text{p}$   $\text{pp}$   $\text{pp}$

Br.  $\text{p}$   $\text{pp}$

ClB  $\text{p}$   $\text{pp}$

Harfe

Flöte Solo

Solo Viol.

ClB nur Celli

Flöte Solo

2 Viol.

Handwritten musical score for the first system, featuring the following parts:

- 2 TRUM** (2 Trumpets): Treble clef, notes with dynamics like *fz* and *fz*.
- 2 TRUMP.** (2 Trumpets): Treble clef, notes with dynamics like *fz* and *fz*.
- 4 Hörn** (4 Horns): Bass clef, notes with dynamics like *fz* and *fz*.
- 3 Pos** (3 Trombones): Bass clef, notes with dynamics like *fz* and *fz*.
- Tuba**: Bass clef, notes with dynamics like *fz* and *fz*.
- Schlag (Pauken)** (Drums/Toms): Bass clef, rhythmic notation with accents.
- STR.** (Strings): Bass clef, rhythmic notation with accents.

Handwritten musical score for the second system, featuring the following parts:

- 2 A2** (2 Flutes): Treble clef, notes with dynamics like *mf* and *pp*.
- 2 A2** (2 Flutes): Treble clef, notes with dynamics like *mf* and *pp*.
- 4 Hörn** (4 Horns): Bass clef, notes with dynamics like *mf* and *pp*.
- 3 Pos** (3 Trombones): Bass clef, notes with dynamics like *mf* and *pp*.
- Tuba**: Bass clef, notes with dynamics like *mf* and *pp*.
- STR.** (Strings): Bass clef, rhythmic notation with accents.

# Adagio

Handwritten musical score for Adagio, featuring the following instruments and parts:

- 2 Fl.
- 2 Ob.
- 2 Klar.
- 2 Fg. (Horn)
- 4 Tromp.
- 3 Positiv
- 1+2 Viol. (alle 1+2 Viol.)
- Br.
- Ctrb.
- Posaunen
- Posaunen
- Harfe

The score includes various musical notations such as dynamics (pp, p), articulation (accents, slurs), and performance instructions (e.g., "alle 1+2 Viol.", "P133").

Lento

Solo Violine

arco

1+2 Viol.

Bratsch

Celli + Baß

Solo Viol.

1+2 Viol.

Br.

C+B

Xylophon

Empty musical staves for the third system.

**Solo Violine (frei)**

*rubato*

*ff*

*breit*

*C*

*ott.*

*rit + dim*

*pp*

*C*

**Solo Violine**

*Allegro con brio*  $\phi$

*ffpp*

*Parten*

*pp*

*pp*

*gr. TR.*

Empty musical staves in bass clef.

tr Corni!

4 Hörner

3. Pos

Tuba

Schlagwerk/Pauken

gr. TR.

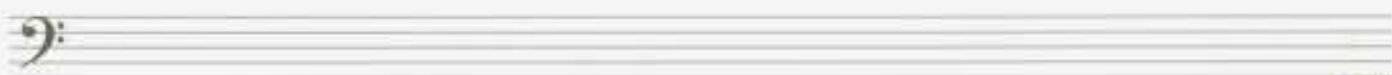

18

4 Trompe = = 22 1

4 Hörn

3 Pos

1 Tb

Schlagzeug/Pauken

HR

CtBässe

4 Trompe

4 Hörn

3 Pos!

Pauken

HR

CtB

Tuba!

Instrument labels and markings from top to bottom:

- 2 Flöten (Flutes) #  $\frac{2}{4}$
- ZOB. (Oboe) #  $\frac{2}{4}$
- 2 Klar. (Clarinets) #  $\frac{2}{4}$
- 2 Fag. (Bassoons) #  $\frac{2}{4}$
- HTR. (Trumpets) #  $\frac{2}{4}$
- 4 Hörn. (Horns) #  $\frac{2}{4}$
- 3 PostTuba (Posthorn) #  $\frac{2}{4}$
- 12 Viol. (Violins)  $\frac{2}{4}$
- Bra. (Violas)  $\frac{2}{4}$
- 4 Bask. (Cellos)  $\frac{2}{4}$
- Paucken (Timpani) ff
- TR. (Trombones)  $\frac{2}{4}$
- Kontra (Double Bass)  $\frac{2}{4}$

Dynamic markings include *ff* (fortissimo) and *f* (forte). The score ends with a double bar line and a fermata on the final notes.

Satz 2

(Sehr langsam)

ADAGIO

1+2 Viol.

Bratsch.

Celli + Bass

Harfe

**pesante**

1+2

Viol. Br

CtB

Harfe

Klarinette Solo

3 Pos

Tuba

2 Flöten

2 OBo

2 Klari

2 Fagelle

4 TRÖ

4 Hörner

Tuba Solo

1/2 Viol.

Baß

ChB

Pauken

Gr. TR.

Gr. Gong

Handwritten musical score for a symphony, featuring the following instruments and parts:

- 2 Fl.** (Flutes)
- 2 Ob.** (Oboes)
- 2 Klar.** (Clarinets)
- 2 Fgt.** (Fagottes)
- 4 TR.** (Trumpets)
- 4 Hörn.** (Horns)
- Positiv.** (Organ)
- 1/2 Viol.** (Violins)
- Bratsch.** (Violas)
- C+B.** (Cello and Bass)
- Violon.** (Violoncello)
- Cont.** (Contra)

2. Flöte  
mit Violine

2. Violine  
mit CTR

www.schreier.com

pesante

Handwritten text on the left margin: "Musik-Schulbuchverlag Leipzig, 11. Ausgabe 2001"

- 4 Fl. (4 Flutes)
- 4 Hör. (4 Horns)
- 3 Pos. (3 Trombones)
- 1+2 Viol. (1+2 Violins)
- Br. (Trumpets)
- Chb. (Cello/Bass)
- Contra Bass (bottom staff)

**Allegro con brio**

1+2

Bratsch

Violoncello

Block (A)

**Oboe Solo**

Block (A)

**Piccolo Solo**

Block A

**TROMPETTE Solo**

inf dazu Block (A) ohne f #

Flöte (Picc.) nur Streiche!

TROMP. 1

TRO 2

TRO 3

TRO 4

Block (A)

4 TROMP. + Block (A) ist Block B

Hörner

Block (B)

(4 TROMP.) + 4 Hörner + Streicher = Block (C)

Flöte + Picc.  
 a2  
 ff

a2 Oboen  
 ff

a2 Klarinetten  
 ff

a2 Fagotte (NORMAL)  
 ff

( dazu Block C = Block D )

Block D

3 Pos + Tuba  
 4/4  
 ff

Block D dazu! = Block E

Block E

2 Pauken  
 ff

Str. TR.  
 Solo

Kl. TR.  
 Hands Solo

4 Takte  
 modus

2 Fl. (Picc) SUBITO ADAGIO

42  $\text{db}$   
 $\text{10}$

gr. GONG

www.vrtmusic.com

(Lento) pesante

1/2 Viol. (Lento) pesante

Bn.

Ct. Blöste

4 6 4

1/2

Bn.

Clar.

6 4

pp (obacht Trem.)

Flöte Solo

1/2

Bn.

OtB

Flöte

pp

f

pp

pp

pp

12

(Adagio) Anfangstempo

- 1st Staff:** Flute (Flöte) in G major, marked *pp*. Notes include  $\flat d$ ,  $\flat d$ ,  $d$ ,  $\flat d$ ,  $d$ ,  $\flat d$ ,  $\sharp d$ ,  $\flat d$ ,  $\sharp d$ ,  $\flat d$ ,  $\sharp d$ ,  $\flat d$ ,  $\sharp d$ ,  $\flat d$ ,  $\sharp d$ ,  $\flat d$ ,  $\sharp d$ .
- 2nd Staff:** Clarinet in B-flat (Clarinete B), marked *pp*. Notes include  $\flat d$ ,  $\flat d$ ,  $d$ ,  $\flat d$ ,  $d$ ,  $\flat d$ ,  $\sharp d$ ,  $\flat d$ ,  $\sharp d$ ,  $\flat d$ ,  $\sharp d$ ,  $\flat d$ ,  $\sharp d$ ,  $\flat d$ ,  $\sharp d$ ,  $\flat d$ ,  $\sharp d$ .
- 3rd Staff:** Bassoon (Fagott), marked *pp*. Notes include  $\flat d$ ,  $\flat d$ ,  $d$ ,  $\flat d$ ,  $d$ ,  $\flat d$ ,  $\sharp d$ ,  $\flat d$ ,  $\sharp d$ ,  $\flat d$ ,  $\sharp d$ ,  $\flat d$ ,  $\sharp d$ ,  $\flat d$ ,  $\sharp d$ ,  $\flat d$ ,  $\sharp d$ .
- 4th Staff:** Harp (Harfe), marked *pp*. Includes chord diagrams and notes like  $\flat d$ ,  $\flat d$ ,  $d$ ,  $\flat d$ ,  $d$ ,  $\flat d$ ,  $\sharp d$ ,  $\flat d$ ,  $\sharp d$ ,  $\flat d$ ,  $\sharp d$ ,  $\flat d$ ,  $\sharp d$ ,  $\flat d$ ,  $\sharp d$ ,  $\flat d$ ,  $\sharp d$ .
- 5th Staff:** Vibraphone (Vibraphon), marked *pp*. Notes include  $\flat d$ ,  $\flat d$ ,  $d$ ,  $\flat d$ ,  $d$ ,  $\flat d$ ,  $\sharp d$ ,  $\flat d$ ,  $\sharp d$ ,  $\flat d$ ,  $\sharp d$ ,  $\flat d$ ,  $\sharp d$ ,  $\flat d$ ,  $\sharp d$ ,  $\flat d$ ,  $\sharp d$ .

- 1st Staff:** Flute (Flöte), marked *mf*. Notes include  $\flat d$ ,  $\flat d$ ,  $d$ ,  $\flat d$ ,  $d$ ,  $\flat d$ ,  $\sharp d$ ,  $\flat d$ ,  $\sharp d$ ,  $\flat d$ ,  $\sharp d$ ,  $\flat d$ ,  $\sharp d$ ,  $\flat d$ ,  $\sharp d$ ,  $\flat d$ ,  $\sharp d$ .
- 2nd Staff:** Clarinet in B-flat (Clarinete B), marked *mf*. Notes include  $\flat d$ ,  $\flat d$ ,  $d$ ,  $\flat d$ ,  $d$ ,  $\flat d$ ,  $\sharp d$ ,  $\flat d$ ,  $\sharp d$ ,  $\flat d$ ,  $\sharp d$ ,  $\flat d$ ,  $\sharp d$ ,  $\flat d$ ,  $\sharp d$ ,  $\flat d$ ,  $\sharp d$ .
- 3rd Staff:** Bassoon (Fagott), marked *mf*. Notes include  $\flat d$ ,  $\flat d$ ,  $d$ ,  $\flat d$ ,  $d$ ,  $\flat d$ ,  $\sharp d$ ,  $\flat d$ ,  $\sharp d$ ,  $\flat d$ ,  $\sharp d$ ,  $\flat d$ ,  $\sharp d$ ,  $\flat d$ ,  $\sharp d$ ,  $\flat d$ ,  $\sharp d$ .
- 4th Staff:** Harp (Harfe), marked *mf*. Includes chord diagrams and notes like  $\flat d$ ,  $\flat d$ ,  $d$ ,  $\flat d$ ,  $d$ ,  $\flat d$ ,  $\sharp d$ ,  $\flat d$ ,  $\sharp d$ ,  $\flat d$ ,  $\sharp d$ ,  $\flat d$ ,  $\sharp d$ ,  $\flat d$ ,  $\sharp d$ ,  $\flat d$ ,  $\sharp d$ .
- 5th Staff:** Vibraphone (Vibraphon), marked *mf*. Notes include  $\flat d$ ,  $\flat d$ ,  $d$ ,  $\flat d$ ,  $d$ ,  $\flat d$ ,  $\sharp d$ ,  $\flat d$ ,  $\sharp d$ ,  $\flat d$ ,  $\sharp d$ ,  $\flat d$ ,  $\sharp d$ ,  $\flat d$ ,  $\sharp d$ ,  $\flat d$ ,  $\sharp d$ .

Bass clef

Engl. Horn Solo (frei) (Klingend!)

Bass clef

Andante (2) sehr langsam

2 Flöten  
2 Oboen  
2 Klarin.  
2 Fagotte (Kontra)  
4 Tromp.  
4 Hörner  
3 Pos + Tuben  
1+2 Violinen  
Bratschen  
Celli + Bass  
VIBRAPHON  
Trommel  
gr. Gong

pp  
pp  
pp  
pp  
pp  
pp  
pp  
pp  
pp  
pp  
pp  
pp

pp  
pp  
pp  
pp  
pp  
pp  
pp  
pp

a2 (1+Konttra)  
(wie Celli + Bass)

3  
8  
3

Andante (2) sehr langsam

pp  
pp  
pp  
pp  
pp  
pp  
pp  
pp  
pp  
pp  
pp  
pp

Pedals  
unv.

www.musikverlag.de

- Violin I (Viol. I)
- Violin II (Viol. II)
- Viola
- Cello (Cello)
- Double Bass (Dbl. Bass)
- Flute (Fl.)
- Clarinet (Cl.)
- Bassoon (Fag.)

Key features of the score include:

- Articulation and phrasing:** Slurs, accents, and breath marks are used throughout the score.

Freibad

42

zurück!

rit...

wie Viol. 1+2

42 wie C+B

O  
F  
F  
E

N

1+2 Viol.

42

4

8

4

8

Br.

C+B

2 Puckel

Br. Tr.

Br. Bass

gr. Git | drin

2TRUMP (e2)  
2TRUMP  
2Hörn.  
2Hörn.  
3Pos  
Tuba  
Pauken

frei (Balklarin)

Solo Oboe leicht bewegt - 4/4

Dynamic markings include *p* and *f*. A large brown bracket groups the strings. A large blue bracket groups the woodwinds.

(*accel* → *cresc.* →)

Dynamic markings include *f*. A large brown bracket groups the strings. A large blue bracket groups the woodwinds.

TRUMP. Solo (rasch/d)

- 1+2 Viol.**: Violin parts with dynamics like *f* and *acc.*
- Br.**: Trombone parts with dynamics like *f* and *ff*.
- Cl+B**: Clarinet and Bassoon parts with the instruction *bewegt*.
- alle mand. p33**: Mandolin part with a circled *p*.
- Contra**: Contrabass part with dynamics like *f*.
- Gr. TR.**: Grand Trombone part with dynamics like *f*.

- 4 TRUMP.**: Four Trumpet parts with dynamics like *f* and *ff*.
- 4 Hörn.**: Four Horn parts with dynamics like *f* and *ff*.
- 3 Pos.**: Three Trombones parts with dynamics like *f* and *ff*.
- Tuba**: Tuba part with dynamics like *f* and *ff*.
- Subi.**: Subcontrabass part with dynamics like *f* and *ff*.
- Gr. TR.**: Grand Trombone part with dynamics like *f* and *ff*.

4 Trommeln

4 Hörner

2 Fag.

1 Flöte + Tuben

gr. TR

1/2 Viol.

2/4

ruhig (4/4)

dan Zeit--

1/2 Viol.

4/4

Fl.

OB

Bass clef with a bracketed section labeled "2."

Bass clef with a bracketed section labeled "Sehr breit (1)"

Bass clef with a bracketed section labeled "rubato (1+2 Violinen)"

Bass clef with a bracketed section.

Sehr breit

- 2 Flöten** (Flutes)
- 2 Oboen** (Oboes)
- 2 Klar.** (Clarinets)
- 2 Fag.** (Bassoons)
- 4 TR.** (Trumpets)
- 4 Hörn.** (Horns)
- 3 Pos + Tuba** (3 Trombones + Tuba)
- 1/2 Viol.** (Violins)
- Br.** (Brass)
- Cello + Bass** (Cello and Double Bass)
- Vibr.** (Vibrato)
- Pedal** (Pedal)

gitt dim

- Violins I (Viol. I)
- Violins II (Viol. II)
- Violas (Vcl. II)
- Cellos (Vcl. I)
- Double Basses (Vcl. III)
- Flutes (Fl. I)
- Oboes (Fl. II)
- Clarinets (Cl. I)
- Bassoons (Cl. II)
- Brass (Br.)
- Timpani (Timp.)
- Percussion (Perc.)

Key features of the score include:

- Violins I & II:** Melodic lines with various articulations and dynamics.
- Violas:** Labeled "4 Hörn" (4 horns), playing a rhythmic pattern.
- Cellos & Double Basses:** Labeled "3 Flöt + Tuben" (3 flutes + tubas) and "112 Holz" (112 woodwinds), playing a rhythmic pattern.

© 2010 Inge Adami-Schäpau, 12. April 2010, 12:07

**Presto**

**G.P.**

**Presto**

**furioso**

Violino  $\frac{4}{2}$

Br.  $\frac{2}{4}$   $\frac{3}{8}$   $\frac{2}{4}$

C+B  $\frac{4}{8}$   $\frac{4}{4}$

Celli

Bassi (pizz.)

arco

3

8

C+B

4 TROMP.

- 4 TROMP.** (4 Trumpets): Treble clef, melodic line with various notes and rests.
- 4 Hörn.** (4 Horns): Bass clef, chordal accompaniment with notes marked with accents (^).
- 3 Pos.** (3 Trombones): Bass clef, chordal accompaniment with notes marked with accents (^).
- Tuba**: Bass clef, chordal accompaniment with notes marked with accents (^).
- Schlagz. Klein TRUM.** (Small Drum): Bass clef, rhythmic accompaniment with notes marked with accents (^).

Time signature:  $\frac{2}{4}$ . The score includes dynamic markings like  $ff$  and  $mf$ , and various musical notations such as slurs and accents.

Empty bass clef staff.

- 4 TROMP.** (4 Trumpets): Treble clef, melodic line with notes marked with accents (^).
- 4 Hörn.** (4 Horns): Bass clef, chordal accompaniment with notes marked with accents (^).
- 3 Pos.** (3 Trombones): Bass clef, chordal accompaniment with notes marked with accents (^).
- Tuba**: Bass clef, chordal accompaniment with notes marked with accents (^).
- Schlagz. Klein TRUM.** (Small Drum): Bass clef, rhythmic accompaniment with notes marked with accents (^).

Empty bass clef staff.

14

dim (poco rit)

- Staff 1:** Flute 1 (Fl 1) with notes and slurs.
- Staff 2:** Bassoon (Br) with notes and slurs.
- Staff 3:** Clarinet Bass (ClB) with notes and slurs.
- Staff 4:** Bass line with notes and slurs.

Annotations include dynamic markings like *p* and *rit*, and performance instructions like *dim* and *(poco rit)*.

- Staff 1:** Oboe Solo (OBOE Solo) with notes and slurs.
- Staff 2:** Flute 1 (Fl 1) with notes and slurs.
- Staff 3:** Bassoon (Br) with notes and slurs.
- Staff 4:** Clarinet Bass (ClB) with notes and slurs.

Annotations include *etwas ruhiger*, *(2ter Subid. dazu)*, and dynamic markings like *p* and *rit*.

- Staff 1:** Flute 2 (Fl 2) with notes and slurs.
- Staff 2:** Bassoon (Br) with notes and slurs.
- Staff 3:** Clarinet Bass (ClB) with notes and slurs.
- Staff 4:** Bass line with notes and slurs.

Annotations include *(a2 Oboen)*, *rit*, *accel.*, *p=ano*, and *p=rit*. Large numbers **2**, **4**, and **15** are written on the right side of the staves.

Tempo (f) (H. + Picc.)

2 Flöten (wie Viol.)  
 2 Oboen  
 2 Klarinetten  
 2 Fagotte  
 4 Hörner (23)  
 3 Post-Tuba (23)  
 12 Violinen  
 Br.  
 C+B  
 X-Kontrabaß  
 Pauken

2/4

38

Time signature:  $\frac{2}{4}$  m.

www.musikverlag.com, 7. Juni 2010, 02004

Handwritten mark resembling a stylized 'F' or '7' at the bottom right corner.

(etwas ruhiger)

Klarin. Sub  $b^{\hat{1}}$

1/2 Viol.

Br.

CtB

Flote Solo

Fagott Solo

1/2 Viol.

Br.

CtB

Three empty musical staves, each starting with a bass clef, intended for additional instruments.

*(poco rit)*

Flöte  $f$   $\hat{f}$   $\hat{f}$   $\hat{f}$

Fagel  $f$   $\hat{f}$   $\hat{f}$   $\hat{f}$

1+2 Viol

Br

CtB

arco

2 Flöten

2 Oboen

2 Klarin

2 Fagelle

$p$   $f$

$p$   $f$

**Tempo 1 (Presto)**

2 Flöte

2 Oboe

2 Klarin

2 Fagelle

1+2 Viol

Br

CtB

$fff$

$fff$

$fff$

$fff$

$f$   $f$   $f$   $f$

$f$   $f$   $f$   $f$

$f$   $f$   $f$   $f$

$f$   $f$   $f$   $f$

19

2 Flöten/alto

2 Oboen

2 Klarin.

2 Fagotti

Xylophon

2/4

poco rit.

din

1+2 Viol. (meno)

Br

CtB

Pauken

Str. TR.

Str. fag.

gr. seit + drü

6. P.

Violin Solo (Adagio 1st)

Viol. 1+2 *Sehr langsam (fzu) p*

Br.

Celli + Bass

Vibraphon

Pedal

Solo Viol

Viol. 1+2

Br.

C+B

Vibraphon

Pedal

gr. Gong

subito (ff < appassionato)

2Fl. (2) wie Viol. (ff)

2Ob

2Klar.

2Fglt. (2) wie Celli (ff + Bässe)

4TRom.

4Hörn. (4) (ak) (ff)

3Bass Trom. (ff)

12Kl. (12) alle (ff)

Br.

Chlöse Celli (ff) Bässe

Basson (ff)

4TRom.

Pedal (VIBRATION)

(B)

Handwritten text on the left margin: "Musik-Verlag Schott, Mainz, 1977, S. 111-112"

Violin I: *e2* *db* *f.* *e2* wie Viol. I

Violin II: *e2* *f.*

Viola: *e2* *f.*

Violoncello: *e2* *f.*

Double Bass: *e2* *f.*

4TR: *e2* *f.*

4Hörn: *e2* *f.*

3lost Tuba: *e3* *f.*

1+2 Viol.: *e2* *f.*

Br.: *e2* *f.*

C4B: *e2* *f.*

Percussion: *Panben* *pr. TR.* *Xyl.*

pesante

> rit + alari

> pp

Presto

Pauken

Empty bass clef staff.

Empty bass clef staff.

Empty bass clef staff.

*pp*

*E*

♩ con

# Quasi-simile

www.scherbaum-adami.de, 71 4474000, 2011

6

331  
8

- 4 Trompa (Trumpets)
- 4 Hörner (Horns)
- 3 Blech (Brass)
- 1 Holz (Woodwind)
- Bratoh (Cymbals)
- C+B (Cymbals and Bells)

H