

MOMENTO für Solo Violine und Klavier

und Klavier

F. Scherbaum

Teil 1

SOLO VIOLINE

(frei) rubato

breit

pesante (unter ohne Solo Violine)

KLAVIER

G.P.

Lento

pp
Pedal
ad.lib.
Pedal
ad.lib.

rubato
Largo
pp
Pedal
pp

ruhig/frei

ruhig/frei
p

Largo

Largo
con sord.
graves mit...
Pedal

Teil 2

Bass clef

Modesto (Tempo 1)

(gradesk) —

Bass clef

Handwritten musical score for the second system, continuing the vocal and piano parts. The piano accompaniment shows complex chordal structures and rhythmic patterns. The vocal line continues with slurs and accents.

Tempo

Prestissimo

→
ritacca

Mod. Anfangstempo

www.musikverlag.de

Modenoto (Tempo 1) (grotesk) —

ff f

ff f

Tempo

rit. pesante

gr. rit...

rit. pesante gr. rit...

Prestissimo

Lumps

Fine

Adolf Schumann: Mozart's Klavierkonzerte und Klavier, BWV 1028 (r.J.)
 © 2010 Inge Adamke-Scharbaum. Alle Rechte vorbehalten.

Presto

Teil 3

Bass clef

Handwritten musical score for piano, second system. The right hand is labeled "Solo Violini" and "mf". It contains a melodic line with slurs and accents. The left hand has a bass line with a circled "P" and a bracket labeled "Block A".

Handwritten musical score for piano, third system. The right hand has a complex texture with slurs and accents. The left hand has a bass line with a circled "P" and a bracket labeled "Block A".

Handwritten musical score for piano, fourth system. The right hand has a complex texture with slurs and accents. The left hand has a bass line with a circled "P" and a bracket labeled "Block A". The system ends with a circled "P" and a double bar line.

Lento (sehr langsam)

frei subito mf pp

ad lib.

Pedal

ad libitum

Pedal aus

rubato

Lunga

Pedal

Bass clef line

Lento (♩)

G.P.

4/4

pp

mf

accel. → f

Bass clef line

Allegro (accel.) → Presto

ff

2/4

4

4

4

4

4

Bass clef line

Presto tempo 1.

Empty bass clef staff.

Empty bass clef staff.

A single empty bass clef staff.

A single empty bass clef staff.

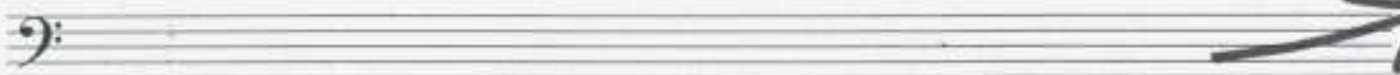

