

MOMENTO

für Solo Violine
und Klavier

A. Scherbaum

Teil 1

SOLO VIOLINE
frei rubato

KLAVIER

KLAVIER
pesante (erst ohne Solo Violine)

KLAVIER

pp - Pedal
accel.
P

sehr breit (trist) rubato
legg.
P

G.P.

Lento

pp (p)
Pedal
ad-lib.
pp

rubato
f
Pedal
Largo
pp

rubigliss

Largo

piano sopp.
pedal
Largo
pp

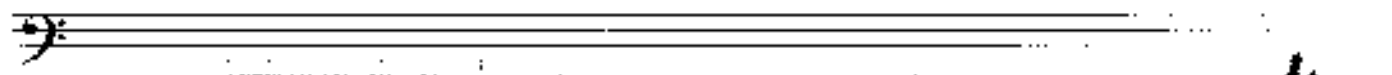
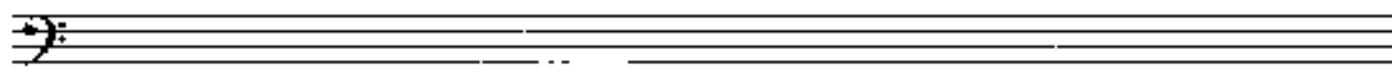
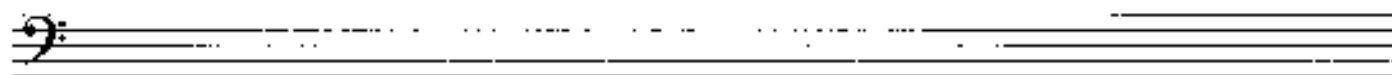
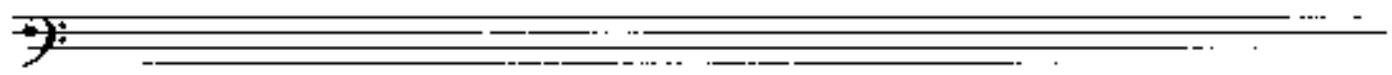
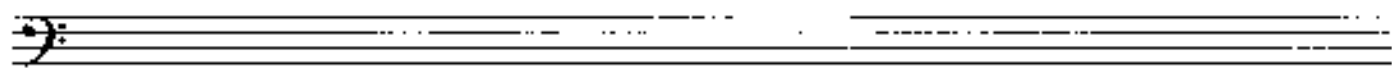
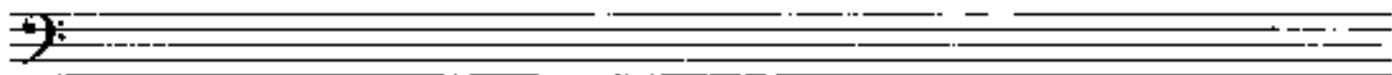
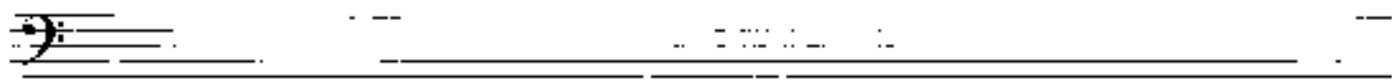

Teil 2

Mod.

f

ff

poco rit

pesante

- Tempo (accel)* with an arrow pointing right.
- rit* (ritardando) markings.
- Accents (^) and slurs over notes.
- Chord symbols and fingering numbers (e.g., 8, #).

- rit* (ritardando) marking.
- rasch* (rassando) marking.
- colpo* (colpo) marking.
- Accents (^) and slurs over notes.

- pesante* (pesante) marking.
- accel.* (accelerando) marking.
- Grasso* (Grasso) marking.
- grasso (rit dim)* (grasso ritardando diminuendo) marking.
- (P)* (piano) marking.
- Accents (^) and slurs over notes.

Bass clef

Modenato (Tempo 1)

(gradask)

Bass clef

Handwritten musical score for the second system. The piano part continues with complex chordal textures and dynamics. The vocal line features a melodic phrase with a fermata and various ornaments. The system concludes with a double bar line.

Bass clef

Tempo

Handwritten musical score for the third system. It begins with a 'rit.' (ritardando) marking. The piano part has a 'pesante' (heavy) section. The vocal line has a long note with a fermata. The system ends with a 'crescit' (crescendo) marking and a double bar line.

Prestissimo

Bass clef

ff

ff

Bass clef

pizz

mf

Staff 1 (Bass): Marked *Lento*. Contains a melodic line with various accidentals and dynamics including *pp*, *f*, and *fff*.

Staff 2 (Treble): Contains a melodic line with dynamics *fff*, *pp*, and *fff*.

Staff 3 (Pedal): Marked *Pedal*. Contains a sustained chord with dynamics *pp* and *fff*.

Additional markings include *ffp*, *pp*, *f*, and *fff* with arrows indicating dynamic changes.

→
ritacca

Mod. Anfangstempo

11

- rit.* (ritardando) above the first measure.
- 2/3* above the second measure.
- l'poco rit* (a little slower) above the third measure.
- Tempo (accel)* (Tempo (accelerando)) above the fourth measure, with an arrow pointing to the right.

- rit...* (ritardando) above the treble staff in the second measure.
- rasch* (allegretto) above the bass staff in the second measure.
- col.* (coloratura) above the bass staff in the second measure.

- pesante* (heavy) above the treble staff in the first measure.
- accel.* (accelerando) above the treble staff in the second measure.
- Grasso* (thick) above the treble staff in the third measure.
- graves (rit dim)* (grave (ritardando diminuendo)) above the treble staff in the fourth measure.
- (P113)* and a circled *(P)* (piano) below the treble staff in the fourth measure.

Moderato (Tempo 1) (grotesk)

ff

f

ff

f

Tempo

rit.

pesante

gr. rit.

ff

Teil 3

Presto

Two empty musical staves at the bottom of the page. The upper staff has a bass clef and the lower staff has a treble clef.

Lento (Sehr langsam)

frit subito fff pp

ad. lib.

ad. libitum

Pedal
aus

rubato

Lento

Pedal

20

Bass clef

Lento (♩)

G.P.

Bass clef

Allergo (accel.) → Presto

Bass clef

Presto

Tempo 1.

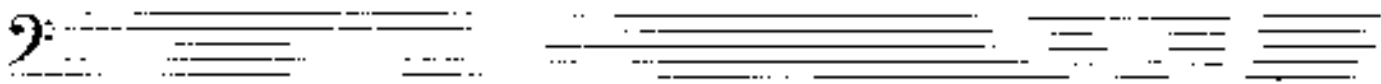

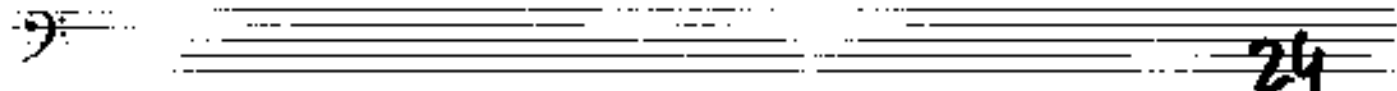
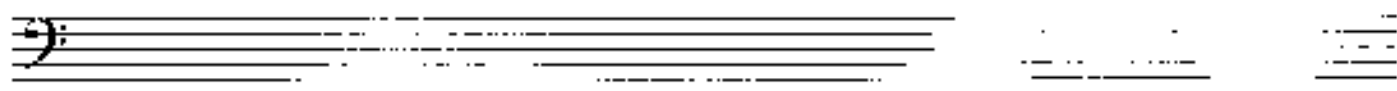
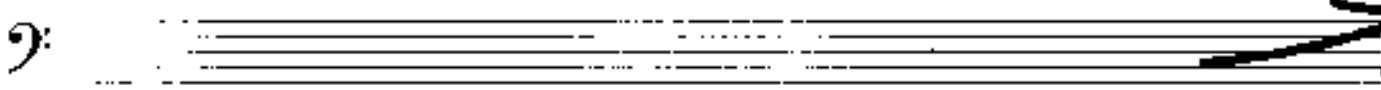

