

MOMENTO für Solo Violine und Klavier

A. Scherbaum

Teil 1

Solo VIOLINE

frei) rubato

breit

pesante (erst ohne Solo Violine)

Canto

pp
Pedal
ad.lib.
Pedal
ad.lib.

rubato
Lunga
pp
Pedal
pp

ruhig/frei

p
p

Largo

CON SORD.
Lunga
Pedal
Lunga

neuner-notenschreib-papiere_12_systems_0301

4

Teil 2

Mod.

f

ff

poco rit

pesante

ff

f

4

5

Modenoto (Tempo 1)

(gruesk) —

Tempo

Prestissimo

→
ritacca

Mod. Anfangstempo

neuner-notenschreib-papier, 12 systeme, 0301

Modenato (Tempo 1) (grutesk) —

Tempo

ruh.

pesante

gr. rit...

Presto Teil 3

neuner-notenschreib-papiere, 12 systeme, 0301

15

15

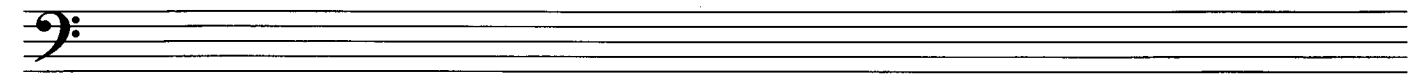

Lento (1)

G.P.

4/4

pp

p

mf

accel. → f

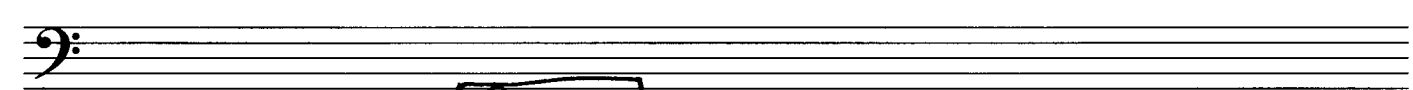

Allegro (acce.) → Presto

♯

2/4

4

4

4

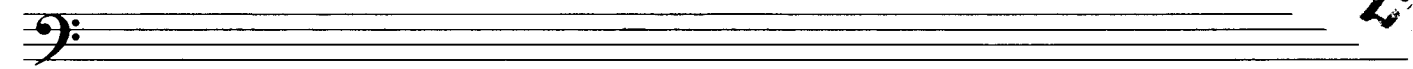

Presto
Tempo 1.

neuner-notenschreib-papiere, 12 systeme, 0301

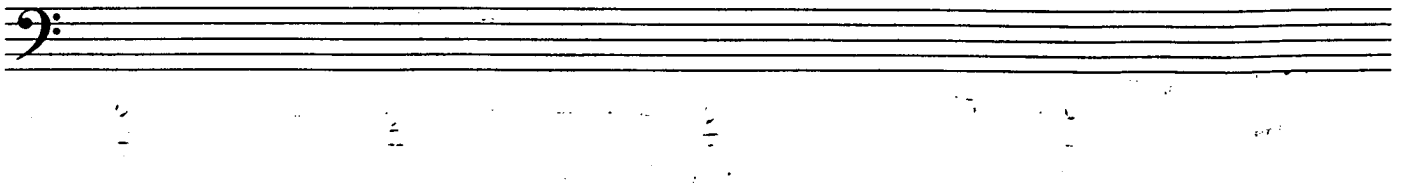

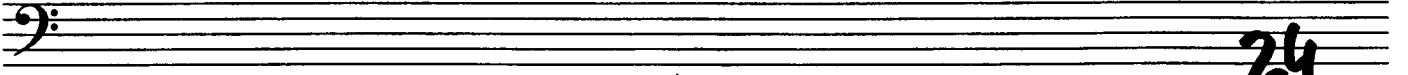
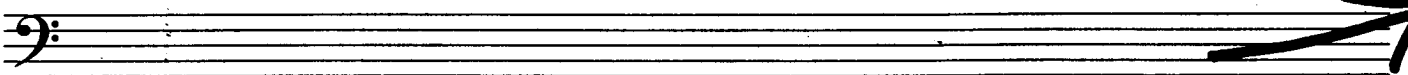

25