

# MOMEN'TO

für Solo Violine

und Klavier

A. Scherbaum

## Teil 1

Solo VIOLINE

frei) rubato

breit

pesante (erstes ohne Solo Violine)

*Lento*

pp  
Pedal  
ppp  
ad.lib.  
Pedal  
ad.lib.  
pp

*rubato*  
Lunga  
pp  
Pedal  
pp

*ruhig/frei*

*Largo*

CON SORD.  
Pedal  
Lunga  
großes rit.  
pppp

chua!

neuner-notenschreib-papiere\_12\_systeme\_0301

4

# Teil 2

Handwritten musical score for the second system, continuing the violin and piano parts. It includes the tempo marking *rit...* and *rasch*. The piano part features a section with a *col* marking.

Modenato (Tempo 1)

(grotesk) —

Tempo

**Prestissimo**

- System 1:**
  - Violin staff: Starts with a dynamic marking *ff* and a 4-measure phrase. The piano staff has a 4-measure accompaniment.
  - Violin staff: A long note with a fermata, followed by a 4-measure phrase.
- System 2:**
  - Violin staff: Starts with a dynamic marking *ff* and a 4-measure phrase. The piano staff has a 4-measure accompaniment.
  - Violin staff: A 4-measure phrase with a circled *f* dynamic marking.
- System 3:**
  - Violin staff: Starts with a dynamic marking *pp33* and a 4-measure phrase. The piano staff has a 4-measure accompaniment.
  - Violin staff: A 4-measure phrase with a circled *ff* dynamic marking. The piano staff has a 4-measure accompaniment.
  - Violin staff: A 4-measure phrase with a circled *6* and *4* marking. The piano staff has a 4-measure accompaniment.
  - Violin staff: A 4-measure phrase with a circled *8* marking. The piano staff has a 4-measure accompaniment.

Additional markings include *arco*, *ff*, *pp33*, and circled numbers *6*, *4*, and *8*. The page ends with a large handwritten number *9* in the bottom right corner.

Handwritten musical score for bass, violin, and piano.

→  
**ritacca**

**Mod.** Anfangstempo

neuner-notenschreib-papiere, 12 systeme, 0301

Handwritten musical score for the second system. The violin part continues with melodic lines and slurs. The piano accompaniment includes a section marked "rasch" (fast) with a bracketed area containing repeated notes. A "rit..." marking is present towards the end of the system. The score is densely notated with slurs and accents.

**Moderato (Tempo 1)** (grotesk) —

**Tempo**

*ruh.*

*pesante*

*gr. rit...*

Handwritten musical score for piano and violin. The piano part is in the lower register, and the violin part is in the upper register. The tempo marking **Prestissimo** is written in red ink. Dynamics include **pp** (pianissimo) and **f** (forte). The score shows complex rhythmic patterns and accidentals.

Handwritten musical score for piano and violin. The piano part is in the lower register, and the violin part is in the upper register. The tempo marking **Prestissimo** is written in red ink. Dynamics include **f** (forte). The score shows complex rhythmic patterns and accidentals. A large number **3** is written in the center, and a large number **4** is written below it. The page number **10** is written in the bottom right corner.

Handwritten musical score for piano and violin. The piano part is in the lower register, and the violin part is in the upper register. The tempo marking **Prestissimo** is written in red ink. Dynamics include **f** (forte). The score shows complex rhythmic patterns and accidentals. A bracket labeled **Lump** is written above the piano part. The word **Fine** is written in the bottom right corner. The page number **14** is written in the bottom right corner.

# Teil 3

Presto

Two empty bass clef staves at the bottom of the page, indicating the end of the handwritten score on this page.

**Lento (sehr langsam)**

*frei subito* **fff** > **pp**

*ad. lib.*

*Pedal*

*ad. libitum*

*Pedal aus*

*rubato*

*Lunga*

*Pedal*

**pp**

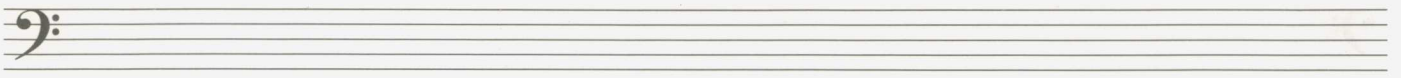

Lento (♩)

G.P.

4/4

pp

p

mf

accel. → f

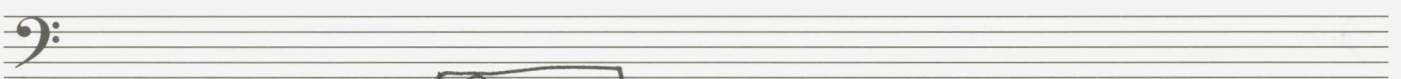

Allegro (acce.) → Presto

♯

2/4

4

4

4

Ⓟ

**Presto** **Tempo 1.**

*legg!*

neuner-notenschreib-papiere, 12 systeme, 0301

A single empty bass clef staff.

A single empty bass clef staff.

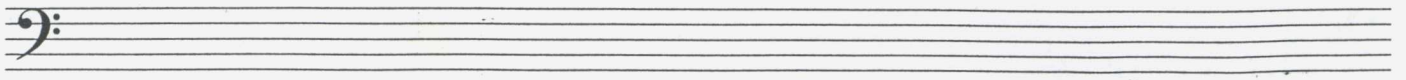

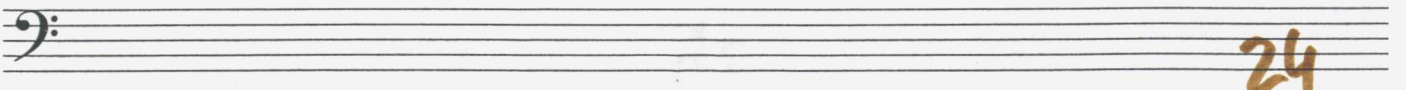
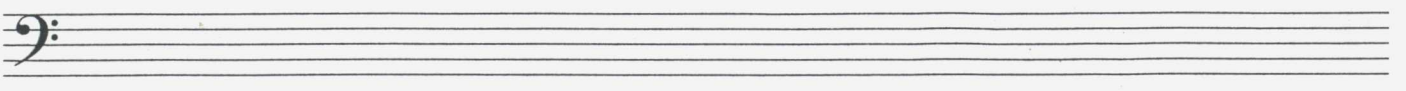
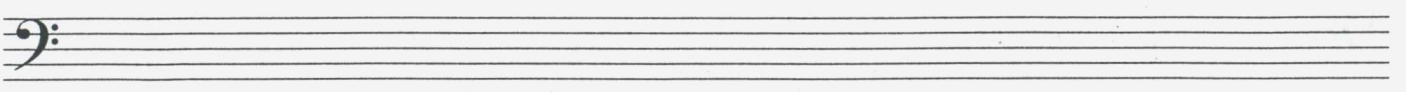
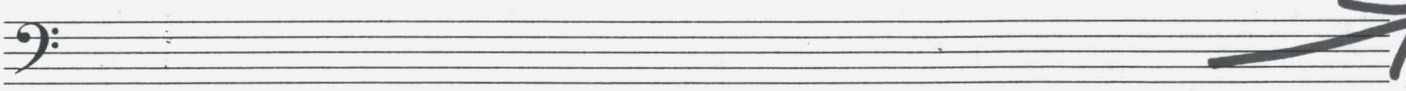

25