

Allegro vivace

And.

ppp

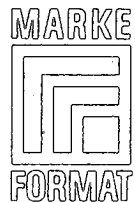

ff

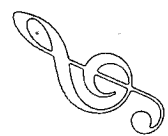

N · O · T · E · N · H · E · F · T

Konzert für Orchester Teil 1

A. Scherbaum

frei (Flute Solo)

Lento

①

rubato

Lento

②

Lento (S)

G.P.

③

3TR. **P**

4H (inc. mallet) **pp**

3Pos+ Tub **pp**

Horn **pp**

Vibr. **pp**

Schlag **pp**

2Panken **pp**

Pedal **pp**

Gr-TR. **pp**

1. Satz

4

Klavin. Solo / frei
in C
notiert // 1/2 (1)

Klavin. Solo

3TR.

4H

3TR+
Tb

Vibr.

Schlags

5

Solo
VIBR
Gong

6

G.P.

Allegro con brio (hoffig bewegt)

Additional markings in this system include a circled number '7' in the top right corner and the number '133' written in the bottom staff.

3TR.
4Hö.
3Pos
Tub.
Schlagz.
2Pauk.

Pauken
Schlagz.
3TR.

Oboe Solo

1+2
Viol.

Br.

CtB

10

Solo
Viol.

2Hörn.

2Pos

11

- 2Fl.** (2nd Flute)
- 2OB.** (2nd Oboe)
- 2Klar.** (2nd Clarinet)
- 2Fg.** (2nd Bassoon) with the instruction "wie 1ste" (like 1st)
- 3TR.** (3rd Trumpet)
- 4Ho.** (4th Horn)
- 3los Tuba** (3 solo Tubas)
- 1+2 V.** (Violins 1 and 2)
- Br.** (Brass section)
- CHB** (Cymbals)
- Sclops** (Scolopendra)
- Harfe** (Harp)
- Claviss.** (Clavichord)

The score includes various musical notations such as notes, rests, dynamics (e.g., *f*, *con*), and articulation marks. A circled number '12' is in the top right corner. At the bottom right, there is a handwritten note: "5 Takte nach Wingen Zassen".

dim > (poco rit)

13

wesentlich ruhiger (Allegretto) protest

2 Oboen
4 Hörner
Tuba
Kl. Tron.

2te nur Klarinetten!

2te nur Flöten!

Tempo

(poco rit)

(Tango (pesante))

Solo Violine

Solo Viol. (frei) pr. rit)

ppp = Cresc.

Fagott

Br.

ChB

Pauken
gr. TR.

3 Post
Tuba

12

18

Handwritten musical score for orchestra, page 19. The score is arranged in a system with the following parts from top to bottom:

TRUMP 1
TR. 2+3
2Ho
2Ho
2Pos
1Pos + Tuba
VIBRA

3ob
Klarinette
VIBRA
VIBRA

ambito $\sharp\sharp$ (pesante)

gr. rit/dim

24

mit gr. Ruhe

25

2.

Presto (Flüchtig)

Violin I

Violin II

Viola

Violoncello

Double Bass

90. TR.

Zuerst

Sehr ruhig (♩)

OBSO Solo

2 TRUMP

2 Hörn

2 Fag

Harfe

frei

brist
solo

frei
gr. rit + dim

31

(wie ein Choral) (♩)

subito **ff**

3TR

4Hö

3Pos

Tuba

Schlags

80. TR.

gr. zih...

33

lunga

(1) sehr langsam

Solo Viol. VIER. H.F.F.F.F.F.

34

Profession (leg.) (2te Ff)

36

- 2 Flöte**: *pp*
- 2 Ob**: *pp*
- 2 Klarin**: *pp*
- 2 Fg.**: *pp*
- 2 TRmp.**: *pp*
- Tuba**: *pp*
- Kl. TR.**: *pp*
- mit Böhm**: *pp*

- 2Fl.** (Flute 2): Treble clef, D major key signature, starting with a dynamic marking of *102*.
- 2Ob.** (Oboe 2): Treble clef, D major key signature, starting with a dynamic marking of *02*.
- 2Klav.** (Clarinets 2): Treble clef, D major key signature, starting with a dynamic marking of *02*.
- 2Fg.** (Fagot 2): Bass clef, D major key signature, starting with a dynamic marking of *02*.
- 3TR.** (Trumpets 3): Bass clef, D major key signature, starting with a dynamic marking of *03*.
- 4Hr.** (Horns 4): Bass clef, D major key signature, starting with a dynamic marking of *04*.
- 3Pos.** (Posaunen 3): Bass clef, D major key signature, starting with a dynamic marking of *04*.
- Tuba**: Bass clef, D major key signature, starting with a dynamic marking of *04*.
- 1Tz.** (Trompete 1): Bass clef, D major key signature, starting with a dynamic marking of *04*.
- Bv.** (Bassoon): Bass clef, D major key signature, starting with a dynamic marking of *04*.
- ChB.** (Cello/Bass): Bass clef, D major key signature, starting with a dynamic marking of *04*.
- Sch.** (Saxophone): Bass clef, D major key signature, starting with a dynamic marking of *04*.
- Kb.** (Kontrabaß): Bass clef, D major key signature, starting with a dynamic marking of *04*.
- 3org.** (Orgel 3): Bass clef, D major key signature, starting with a dynamic marking of *04*.

Adagio

gr. rit.

40

Violin I

Violin II

Viola

Cello

Double Bass

Flute

Clarinet

Bassoon

Glockenspiel

Triangle

Colle dicht trill.

Pesante

dicht Trem.

GR.T.

TR.

Picc. Solo

tr

tr

pp<

>

pp>

> pp
lunga

Dr.
G.
P.

mit größter Ruhe - 1

(rit)

(43)

(reit.)

44

Key elements of the score include:

- Dynamics:** Various dynamics are used, including *pp*, *f*, *ff*, and *ppp*.

33

3.

frei) robato

pesante

(rit)

Measure 34 (labeled 'frei) robato') shows complex rhythmic patterns with many beamed notes and rests. The 2 Fl., 2 Oboes, 2 Clarinet, and 2 Bassoon parts have notes with accents and slurs. The 3 Trumpet, 4 Horn, and 3 Trombone parts are mostly rests. The 2 Violin, Trumpet, and Cymbal parts have notes with accents. The Harp part has a complex rhythmic pattern.

Measure 35 (labeled 'pesante') shows a change in tempo and dynamics. The 2 Fl., 2 Oboes, 2 Clarinet, and 2 Bassoon parts have notes with accents and slurs. The 3 Trumpet, 4 Horn, and 3 Trombone parts have notes with accents. The 2 Violin, Trumpet, and Cymbal parts have notes with accents. The Harp part has notes with accents.

Measure 36 (labeled '(rit)') shows a further change in tempo and dynamics. The 2 Fl., 2 Oboes, 2 Clarinet, and 2 Bassoon parts have notes with accents and slurs. The 3 Trumpet, 4 Horn, and 3 Trombone parts have notes with accents. The 2 Violin, Trumpet, and Cymbal parts have notes with accents. The Harp part has notes with accents.

(rit + dim.....)

62

- Flutes (Fl.)
- Oboes (Ob.)
- Clarinets (Cl.)
- Bassoons (Fag.)
- Trumpets (Tromp.)
- Brass (Br.)
- Timpani (CtB)
- TR.
- Plaque (Plaque)

frei) rubato

HARFE

HARFE

1+2 Viol.

Br.

CtB

VIBR.

frei (Lento)

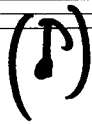

(Piccolo Solo)

Flöte

OBER

Klarin.

3TR.

4Hö.

3Bas+
Tuba

Schlags

HERZ

Solo 1.

Lunga

SONNEN
SORR.
P.

gr. TRÖ.
dicht

gr.
Glocke

Leute (A)

- 2 Flöten** (2 Flutes): First staff, featuring melodic lines with dynamic markings like *pp* and *p*.
- OB.** (Oboe): Second staff, mostly silent with some notes in the second system.
- Klar.** (Clarinet): Third staff, featuring melodic lines with dynamic markings like *pp* and *p*.
- Fagott** (Bassoon): Fourth staff, featuring melodic lines with dynamic markings like *pp* and *p*.
- Hr.** (Horn): Fifth staff, mostly silent.
- Br.** (Trumpet): Sixth staff, mostly silent.
- ChB.** (Chamber Bass): Seventh staff, mostly silent.
- Harfe** (Harp): Eighth staff, featuring melodic lines with dynamic markings like *pp* and *p*.
- SCHLAGWERK** (Percussion): Ninth and tenth staves, featuring rhythmic patterns and dynamic markings like *pp*.

Handwritten musical score for an orchestra, featuring the following instruments and parts:

- Fl.** (Flute): Starts with a melodic line, then a dense chromatic passage marked *rubato* and *(frei)*.
- Ob.** (Oboe): Similar melodic line to the flute.
- Klar.** (Clarinet): Similar melodic line to the flute.
- Fg.** (Fagott): Similar melodic line to the flute.
- 3TR.** (3 Trompeten): Trumpets playing a sustained chord with dynamics *pp* and *ppp*.
- 4Hr.** (4 Hörner): Horns playing a sustained chord with dynamics *pp* and *ppp*.
- 3Pos. TB.** (3 Positiv Trompeten): Trumpets playing a sustained chord with dynamics *pp* and *ppp*.
- 1+2 Viol.** (Violins): Violins playing a melodic line with a chromatic passage marked *rubato (frei)*.
- Br.** (Brass): Brass playing a melodic line with dynamics *f*.
- ChB.** (Cello/Bass): Cello/Bass playing a melodic line with dynamics *f*.
- 2 Pauken.** (2 Pauken): Percussion playing a melodic line with dynamics *f*.

Key markings and annotations include:

- (frei)* and *rubato* indicating tempo flexibility.
- pp*, *ppp*, *f* for dynamics.
- Lunga* written above the oboe part.
- vms.* (vibrato) written above the brass part.
- Handwritten notes like *aria* and *aria m* are present in the woodwind parts.

Leute (1) mit größter Ruhe -

gr. mit.....

Allegro con brio

2 Fl. ^{a2} **ff** (wie Violinen)

2 Ob. ^{a2} **ff**

2 Klar. **ff**

2 Fg. **ff**

3 TR. **ff**

4 Ho. **ff**

3 Bas. Tb. **ff**

1+2 Viol. **ff**

Br. **ff**

GrB. **ff**

Schlagwerk ^{2 Paucken an} **ff**

1. oboe

1st Viol.

Br.

1st CB

2nd Fl.

2nd OB.

2nd Klar.

2nd Fg.

2nd Viol.

Br.

2nd CB

- 2 Fl. (2nd Flute) - marked *(wie Viol. 1)*
- 2 OB (2nd Oboe)
- 2 Klar. (2nd Clarinet)
- 2 Fg. (2nd Bassoon)
- 1+2 Viol. (Violins 1 and 2)
- Br. (Trumpets)
- ChB (Cymbals)

(dim) poco rit

Allegretto (grotesk)

rit

Tempo 1

2 Klarinetten (a1)

1/2 Viol.

Br.

ChB

Panzer

2Fl.

2OB.

2Klar.

ZFg.

ChB

Panzer

Fl. $\text{F} = \text{F} \# \text{F} \# \text{F}$

Cl. $\text{F} = \text{F} \# \text{F} \# \text{F}$

Fag. $\text{F} = \text{F} \# \text{F} \# \text{F}$

TR. $\text{F} = \text{F} \# \text{F} \# \text{F}$

Hö. $\text{F} = \text{F} \# \text{F} \# \text{F}$

Trom. $\text{F} = \text{F} \# \text{F} \# \text{F}$

Euph. $\text{F} = \text{F} \# \text{F} \# \text{F}$

Tuba $\text{F} = \text{F} \# \text{F} \# \text{F}$

Cym. $\text{F} = \text{F} \# \text{F} \# \text{F}$

TR. $\text{F} = \text{F} \# \text{F} \# \text{F}$

Bass $\text{F} = \text{F} \# \text{F} \# \text{F}$

54

(rittdin)

Leuto (A)

Dynamic markings include *p*, *fp*, and *f*. There are also various articulation marks like accents (^) and slurs.

Dynamic markings include *p*, *f*, and *rit*. There are also various articulation marks like accents (^) and slurs.

sul filo
appassionato (treibend)

1^{te} Viol. *1.* *2.* *sul G*

Br. *ff* *dist Trem.*

Celli *ff* *bo*

Basse *ff* *pr33* *arco*

1^{te} Viol. *zurück!*

2^{te} Viol. *zurück!*

Br. *ff*

Celli *ff*

Basse *pr33* *arco*

HARP

Solo Viol. (erregt) frei

Lento (sehr langsam) (♩)

(1)

Engl. Horn Solo frei (richtig notiert)

Kl. G.P.

Lento (2)

Ⓟ

60

Presto (in 2)

- Fl.** (Flute): Treble clef, key signature of two sharps (D major), starting with a fermata.
- Ob.** (Oboe): Treble clef, key signature of two sharps, starting with a fermata.
- Kl.** (Clarinet): Treble clef, key signature of two sharps, starting with a fermata.
- Fg.** (Bassoon): Treble clef, key signature of two sharps, starting with a fermata.
- 3TR.** (3 Trumpets): Treble clef, key signature of two sharps, playing rhythmic patterns.
- 4Hr.** (4 Horns): Bass clef, key signature of two sharps, playing rhythmic patterns.
- 3Tb. Tb.** (3 Trombones / Tromba): Bass clef, key signature of two sharps, playing rhythmic patterns.
- 1+2 Viol.** (Violins): Treble clef, playing sustained notes with dynamics markings.
- B.** (Viola): Treble clef, playing sustained notes with dynamics markings.
- ChB.** (Cello): Bass clef, playing sustained notes with dynamics markings.
- Harfe** (Harp): Treble clef, playing rhythmic patterns.
- Schlag. Pauken** (Timpani): Bass clef, playing rhythmic patterns.

Instrument parts visible include:

- Violin (Vcl.)**: Labeled "Vcl." at the top left.
- Flute (Fl.)**: Labeled "Fl." on the second staff.
- Clarinet (Cl.)**: Labeled "Cl." on the third staff.
- Trumpet (Tr.)**: Labeled "Tr." on the fourth staff.
- Brass (Br.)**: Labeled "Br." on the fifth staff.
- Chorus (Ch.)**: Labeled "Ch." on the sixth staff.

The score shows a complex arrangement of notes and rests across these parts, with some parts having circled numbers (e.g., 22, 23) and other markings like "dur".

- 1.** at the top right.
- a2** above the first staff.
- Wie Viol.** (Violin) above the first staff.
- mf** (mezzo-forte) dynamic markings on the first and fifth staves.
- subito** (suddenly) marking on the fifth staff.
- di** (di) marking on the bottom staff.
- Handwritten fingering numbers (1-4) on the bottom staff.
- Handwritten notes and rests on the fifth and sixth staves.

2 Horn

Atz Viol.

Br.

CtB

Panhu

2 Panhu

Panhu

poco ruh.

2.

3TR.
4Hörn
3Fas
Tuba
2Pauk.
p+TR

Solo Klavin. (wesentlich ruhiger) 2kt+noch ruhiger

Solo Klavin.
Solo Flöte
1+2 Viol.
Br.
CtB
Harfe

- Klar** (Clarinete): Treble clef, quarter notes with slurs and accents.
- Fl.** (Flöte): Treble clef, quarter notes with slurs and accents.
- H2** (Horn 2): Bass clef, quarter notes with slurs and accents.
- Br** (Basshorn): Bass clef, quarter notes with slurs and accents.
- CtB** (Cello/Bass): Bass clef, quarter notes with slurs and accents.
- Harfe** (Harfe): Treble clef, complex chordal textures with slurs and accents.

Lento (in b) (frei)

- Oboe Solo**: Treble clef, quarter notes with slurs and accents.
- H2 Viol.** (Violin 2): Treble clef, sustained notes with a circled 'p' dynamic marking.
- Br** (Basshorn): Bass clef, sustained notes with a circled 'p' dynamic marking.
- CtB** (Cello/Bass): Bass clef, sustained notes with a circled 'p' dynamic marking.
- VIBR** (Viola): Treble clef, complex textures with slurs and accents.
- Recht**: A bracketed section at the bottom left.

subito (Prestissimo) ^{ppp} cresc. - ~~rit~~ (rit)

VIBRA.

Harfe
D: (Haf durch)

(a2) Fl.+Picc.

- 2 Fl.
- 2 Ob.
- 2 Kl.
- 2 Tr.
- 3 Tr.
- 4 Hör.
- 3 Tr.
- Tb.
- 1+2 Viol.
- Br.
- Ch.
- Harfe
- Percuss.
- gr. TR.
- kl. TR.

The score includes various musical notations such as notes, rests, dynamics (pp, mp, mf), and articulation marks (accents, slurs). The bottom section of the score features rhythmic patterns for Harp and Percussion, and a bass line for the lower strings.

Violins I & II: *wie Viol. nur legato* (like Violins, only legato). Dynamics: *f* (forte).

Violas: *wie Viol. nur legato* (like Violas, only legato). Dynamics: *f* (forte).

Cellos & Double Basses: *wie Bässe nur leg.* (like Basses, only legato). Dynamics: *f* (forte).

Woodwinds: Includes parts for Flutes (Fl.), Clarinets (Cl.), Bassoons (Fag.), and Trumpets (Tromp.). Dynamics: *f* (forte).

Percussion: Includes parts for Snare Drum (Pauken), Cymbals (Gr.-Tr.), and Tom-toms (Kl.-Tr.). Dynamics: *f* (forte).

Harp: Part for Harp (Harfe). Dynamics: *f* (forte).

