

KONZERT FÜR FLÖTE
UND STREICHORCHESTER
Johann Fischer (1650-1721)

Bearbeitung - R. Scherbaum

Konzert für Flöte und
Streichorchester

Johann Fischer (1656 - 1721)

(bearbeitet (Adolf Scherbaum))

Allegro

Satz 1.

Flöte

Viol. I + II

Bratschen

Cello und Bässe

①

① =

③

4

6

8

Lento

Part 2

②

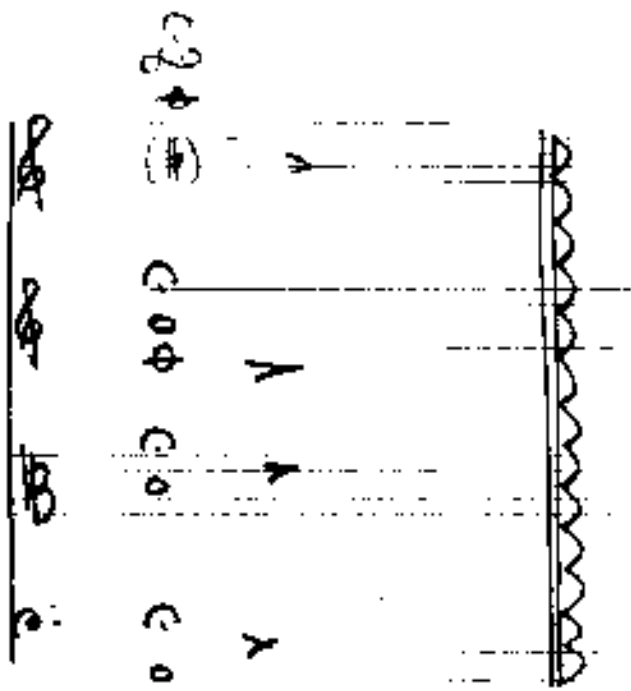

Presto (Niegno cantabile) Largo [3]

①

②

③

④

⑥

⑦

(cellos bowed-)

Violin part: Trill on G4, marked with a circled 'C' and an accent (^).
 Piano part: Trill on G3, marked with a circled 'P' and an arrow pointing left.

Prato

Violin part: Trill on G4, marked with 'accel.' and an arrow pointing left.
 Piano part: Trill on G3, marked with 'f' and an arrow pointing left.

(cello)

Violin part: Trill on G4, marked with a circled 'C' and an accent (^).
 Piano part: Trill on G3, marked with a circled 'C' and an arrow pointing left.

Tempo 1.

9

\uparrow
Ly $\#$

10

12

FRAGIO (♩)

ff

#

B #

#

