

L. V. BEETHOVEN

W. A. MOZART

NOTENHEFT

F. SCHUBERT

J. HAYDN

J. STRAUSS

FORNIT

Musik für Fagott und
Klavier
in 2 Teilen

Monolog — Epilog.

Josef Scherbaum

①

Monolog

Kodrasan

(5)

mit Ausdruck!

⑥

⑦

(chords from) vorher

⑧

Wieder fließend

*etwas
mächtiger*

Wieder fließend

121

appassionata

42

122

ruhiger

123

erweitert *Zusätze*

(guit. ...)

CORA

bow sept)

19

(acc.) →

→ gr. Steigerung →

Presto (brilliant)

24

25

26

Prestissimo

30

31

32

hektisch - sehr bewegt

33

zurück - (Zeit gut)

34

Centro

D.C. al Fine

35

Lento

lunga

ppp
Ped.

lunga

Teil 2

lento (frei - erfindend)

lento (frei - erfindend)

4/2

p

p

rubato

rubato

ff

p

solo melody (1)

4

5

6

7

breit

(frei)

ff

vubato

8

(frei)

ff

9

(frei)

(5)

ff

10

Tanzantig - (ap3) ~~Handwritten text~~ ruhig beginnen
stündig steigere bis Pronto (except) (11)

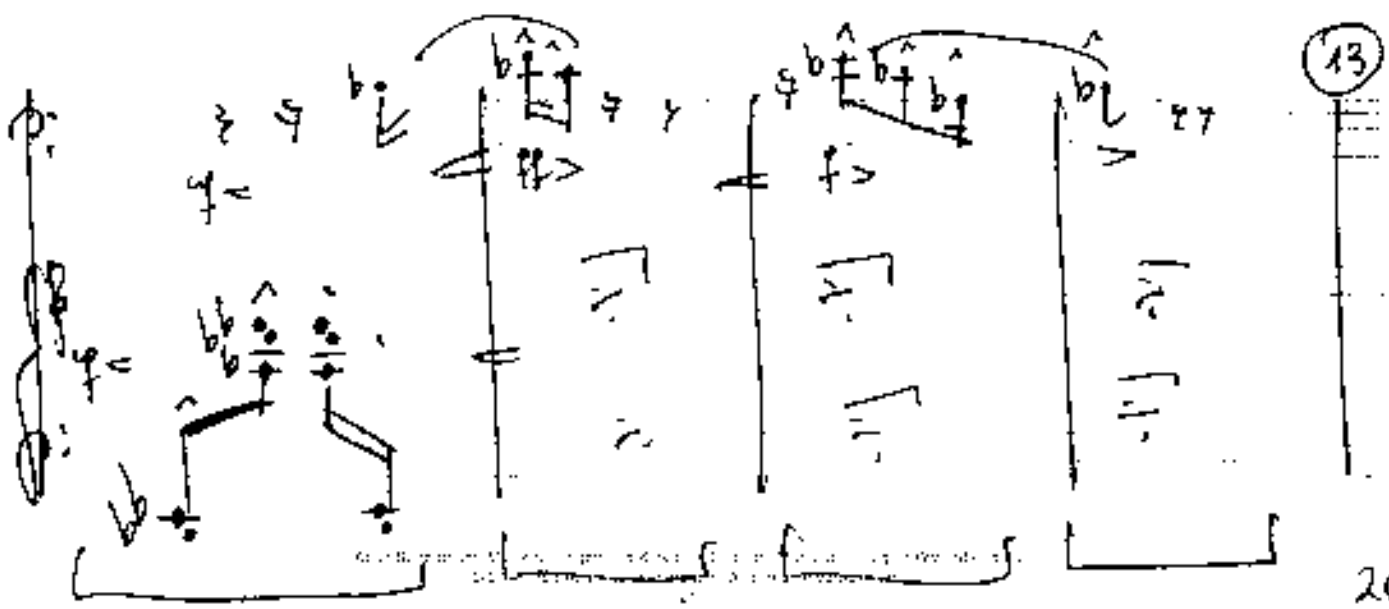
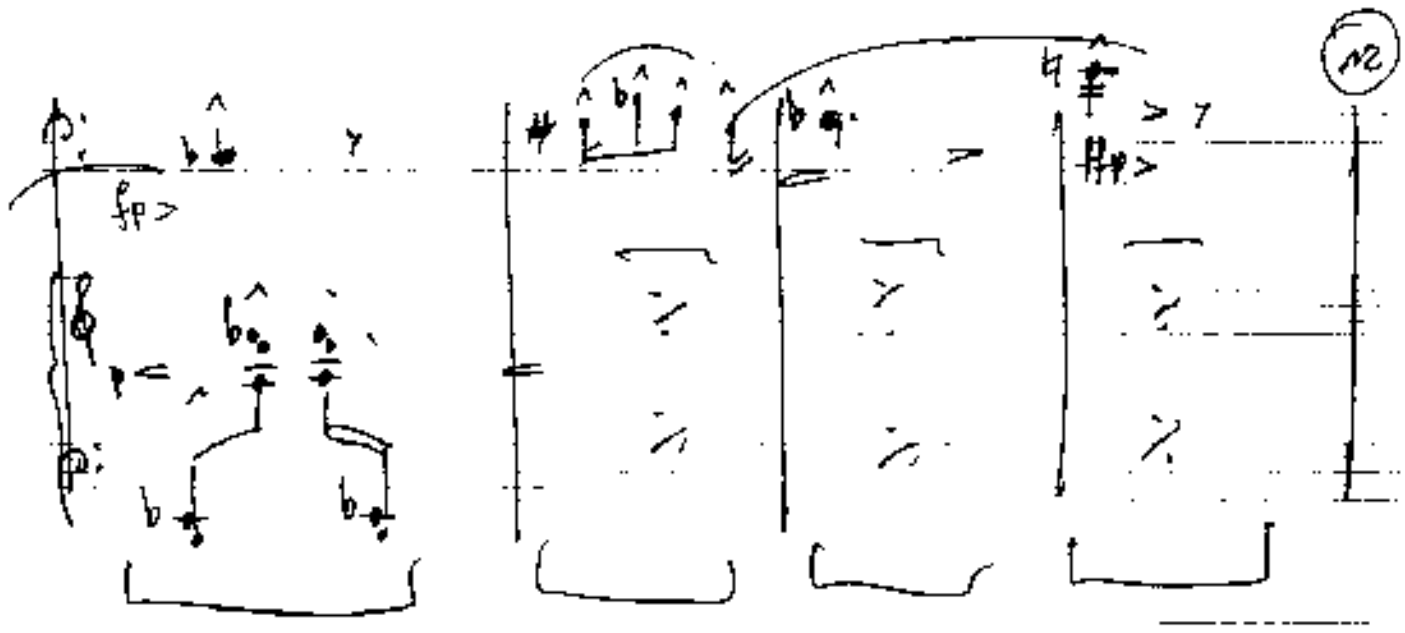
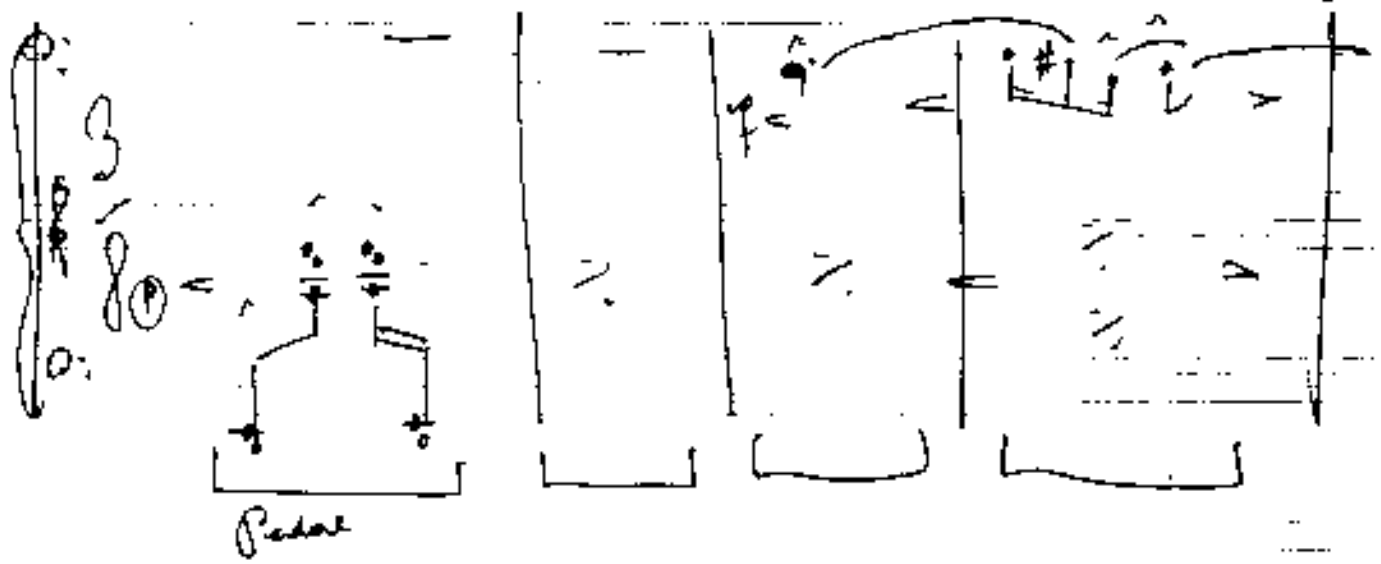

Langsam am steigenden
(accel) →

16 *adom bewegt* → *accel.* → *avesc.* → 17

18

19

solon sola leuapt — (→ accel. + cresc.) →

mit
bempter — (accel. → cresc.) →

Presto *(p)* *sehr* *erregt*

23

(auf 1 Schlag!)

24

25

appassionata (aber nicht schleppend)

(1) lento (passabile)

sehr ruhig) (mit viel Vibr.)

33

34

(Guitar)

35

(frei) (A)

pp f ff

Qualità (P) VIBRATO

(frei) (d)

Vibrato

36

G.P.

ppp

Color

Padua

p pp

ppp pp

Epilog

ruhig ausklingen \longrightarrow

(durchgehend ohne Unterbrechung legato bis \boxtimes)

3 (wie ein Hauch)
 leg.
 pp
 Pedal
 Pedal bis
 Block A Sanfter Pedal (3 art bis)

Fagott Solo (viel Vibato)
 Sehr langsam

pp
 Block A
 Block A

Block A
 Block A

Großes mit

(Clavi - viel Vibrato)

(verklingen lassen) $> pppp$