

MUSIK

16 Blatt, 62seitig,
vollig bedruckt,
Artikel Nr. 0222

Quartett No 2

Asaf Scherban

Piano
Baß
Schlagzeug
Saxophon

Nach § 14, Abs 2
des Schulunterrichtsgesetzes
zur Verwendung
an allen Schulen geeignet

Fontanaria
2

Flüce

Alice in Liebe gewidmet

Opus 1681 v. F. Scherbaum

rubato (frei) (♩)

PIANO

breit

Pedal

(rit)

Ped. out

quasi

breit

Pedal

(rit)

ruhig (♩) schreitend

3

Piano

Pedal } p = - 1

Baß (pizz) p =

Schlagz p =

4

8

9

(10) (in C major)

Sax

Piano

Bass

Schlag

(11) (12)

H L L L

13

13

14

frei Satz - Solo / rubato / ad.lib.

16

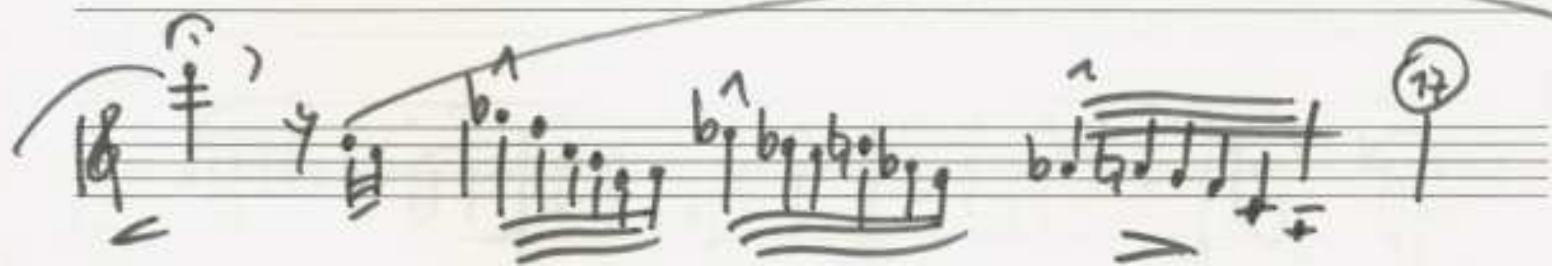

accel. ←

① <

f →

Prestissimo

Bass

Schlagzeug

Block A

19

Solo

Block A

20

Bass Solo

31

Pianissimo

Schlagz. Solo

32

32 Prestissimo

Piano

Bass

Schlags

Block B

33

Sat Solo

Block B

34

(35)

Sat Solo

f =

Bl. B

p =

(36)

Sat. S.

Bl. B

(37)

Solo

Bl. B

37

38

Piano Solo

Bass Schlag

39

Solo Sax.

Block B

39

Sob
Sax

P
I
A
N
O

Baß

Schlagzeug

40

(40) sehr breit (♩)

Sax

PIANO

Bass

Schlagzeug

(41)

frei (ruhig) (d)

PIANO Solo

4/4 p =

(frei)

(43)

Sax

PIANO

Bass

Schlagzeug

Solo

Bass

Solo

##

Solo

The notation includes:

Section (B) is indicated by a circled 'B' above the first staff. Section (C) is indicated by a circled 'C' above the fifth staff.

fulfi (dün) =

1 2 3 4 5 6 7

Ⓟ

Violin I: $\frac{2}{4}$ $\hat{\text{c}} \hat{\text{e}}$

Violin II: dün $\hat{\text{f}} \hat{\text{b}} \hat{\text{d}} \hat{\text{f}} \hat{\text{c}}$

Viola: $\hat{\text{b}} \frac{1}{\text{o}}$ } -

Cello: $\text{b} \text{g} \text{g} \text{||}$

Double Bass: ||

pp

(ad-lib. nochmals (sempre pp bis ppp)

Tempo

G.P.

Solo

Scherbaum