

# MUSIK

Quartett No 2

Adolf Schubert

Viola

Violon

Schlagzeug

Harphen

2/4

Allegretto

Alice in Liebe gemindert

Quintett v. A. Scherbaum

rubato (pizz) (D)

PIANO

breit

Pedal

(rit)

Ped. out

1

quasi

breit

Pedal

(rit)

2

ruhig (♩) schreitend

Piano

Bass

Schlag

2

8

9

10 (in C major)

Saxophone: *Sax*

Piano: *Piano*

Bass: *Baß*

Schlagzeug: *Schlag*

11

12

.....

43

44

frei / Satz - Solo / vibrato / ad. lib.

16

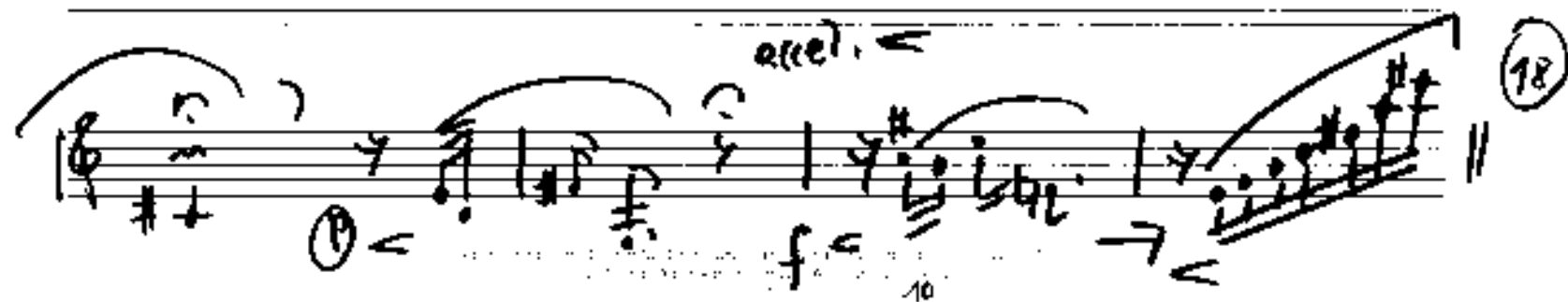

Proximissimo

Flats

Schlagzeug

Block A

19

Solo

Block A

20

21

22

23

24

① > > B.C. A 27

pp > B.C. A > 28

Bass Solo

pp = 29 30

31 G.P.

31

Pianissimo

Schlüss. Solo

32

F# p

32 Prestissimo

Piano

Block B

33

Sat Solo

Block B

Block B

34

35

Sat Solo

36

Sat. S.

37

Solo

37

38

Piano Solo

Basso Solaps

39

Solo Sat.

Black B

39

Solo  
Sax

P  
I  
A  
N  
O

Bass

Schlags

40

(40) sehr breit (♩)

(41)

Sax

OP. 20

Bass

Schlag

*fai* (*reling*) | *di*

PIANO Solo

4/4

*p*

*fai*

43

Sax

PIANO

Bass

Solo

Solo

## Solo

7

Section B is marked with a circled 'B' above the second measure, and Section C is marked with a circled 'C' above the fifth measure. The score includes various musical notations such as notes, rests, slurs, and accidentals.

folli (dram) =

1 2 3 4 5 6 7

(P)

Tempo

G.P.

Solo

John