

L.v. BETHOVEN

W.A. MOZART

NOTENHEFT

F. SCHUBERT

J. HAYDN

J. STRAUSS

EGMONT

perante

KONZERT FÜR GR. ORCHESTER

1

1

2 Fl. (Picc)

2 OB (Englisch)

2 Klarinetten in C (Bb/Bb)

2 Fg. (Kont.)

3 Tromp. in C

4 Hörner in C

3 Pos. 1 Tub. =

Viola

Bv.

CtB

2 Pauken (ohne Stimmg.)

8 TR. Kl. TR.

Harfe

2 Viol. (1+Bb/Bb)

2 Violant (1+Kont.)

Viol. (2)

(224) ent

Lento

3

Additional annotations include "1te Kontra!" in the Violin II staff and "CtB" in the Cello/Double Bass staff. The score is marked with various dynamics: "pp" (pianissimo), "p" (piano), "f" (forte), and "ff" (fortissimo). There are also accents (^) and slurs over the notes.

brist (appassionata)

4

- Panorama:** A section with a circled 'P' and a fermata.

- Staff 1 (Flute 1):** Melodic line starting with notes e^{\flat} , f^{\flat} , g^{\flat} , a^{\flat} , b^{\flat} . Includes dynamics pp and p .
- Staff 2 (Flute 2):** Melodic line with notes f^{\flat} , g^{\flat} , a^{\flat} , b^{\flat} . Includes dynamics pp and p .
- Staff 3 (Clarinet):** Melodic line with notes f^{\sharp} , g^{\sharp} , a^{\sharp} , b^{\sharp} . Includes dynamics pp and p . Instruction: *(2 Flöte Normal!)*
- Staff 4 (Bassoon):** Melodic line with notes f^{\flat} , g^{\flat} , a^{\flat} , b^{\flat} . Includes dynamics pp and p .
- Staff 5 (Saxophone):** Melodic line with notes f^{\sharp} , g^{\sharp} , a^{\sharp} , b^{\sharp} . Includes dynamics pp and p . Includes instruction: *din*.

Additional annotations and symbols include:

- Vertical lines connecting notes across staves.
- Horizontal lines and brackets indicating groupings of notes.
- Circled notes and dynamic markings such as "pp", "mf", "f", and "arco".
- Handwritten numbers and symbols like "2", "3", "4", and "6".

The overall appearance is that of a complex musical study or score with various rhythmic and dynamic markings.

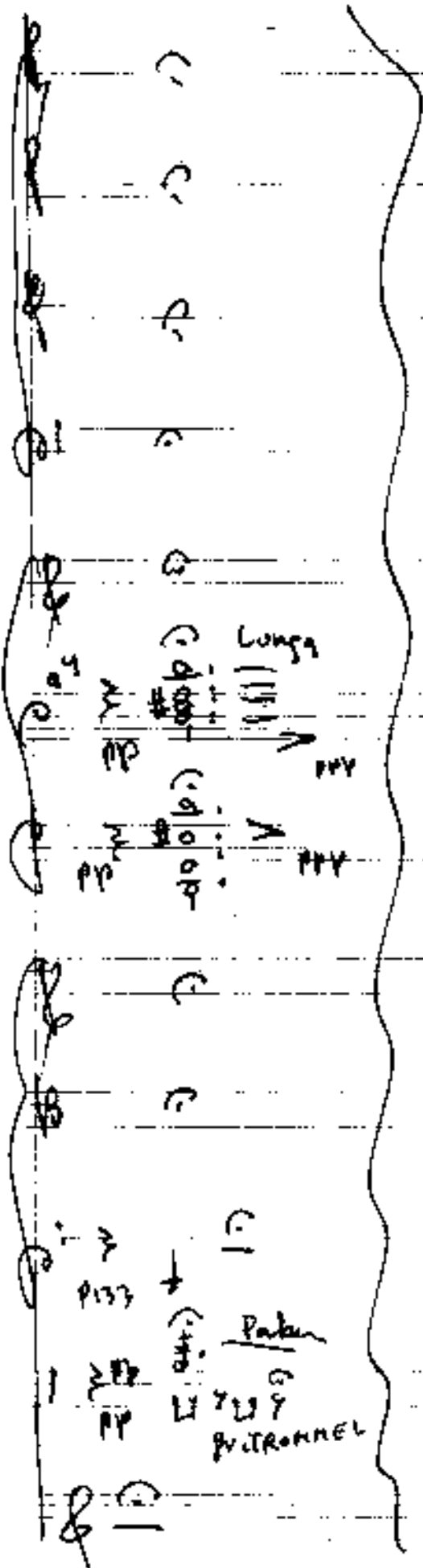

afz Presto
a2 (mit letzter)

② Variationen

① \sharp 3f

3f wie Violina

ff

grotesk (bewegt)

3f = ff

f

③ d.

KL. TR.

ff

Harfe

2

4

02

6

1st D.C.
 2nd D.C.
 al
 ⊕

♩ CODA (Presto)

22
Viol. I
Viol. II
Fl. I
Fl. II
Cl. I
Cl. II
Perc.
pr. TR.

breit (lang) pesante ③ Variationen

②

①

P: 93
P: 94
P: 95

P: qz (1+Kontrol!)

ff *ff* *ff* *ff*

93

ff *ff* *ff* *ff*

ff *ff* *ff* *ff*

ff *ff* *ff* *ff*

ff *ff* *ff* *ff*

ff *ff* *ff* *ff*

ff *ff* *ff* *ff*

ff *ff* *ff* *ff*

ff *ff* *ff* *ff*

ff *ff* *ff* *ff*

ff *ff* *ff* *ff*

ff *ff* *ff* *ff*

ff *ff* *ff* *ff*

ff *ff* *ff* *ff*

ff *ff* *ff* *ff*

ff *ff* *ff* *ff*

ff *ff* *ff* *ff*

③

2) out (blyt)

Lento

5

6

~~Handwritten scribble~~

~~Handwritten scribble~~ (rei - rit + duri)

7

(rit + duri)

blatit. (robato)

D.C. al

♭ COFA (frei - rit. talin)

Violino (Lamp 9/12) pp

(2. Horn und Fagotte! →

alle note (alle Str. Violinen)

CTB (p)

Lento pp

Prestissimo

No. 4 Variation

7

a) letzter dazu
mit Violinen
ppc

ppc

VCL. TR.
pp

Harpfe

34 out of 34 + 40
note Violin

ent lebih dulu) a2 Flute
(oris Violin)

This is a handwritten musical score on a grand staff (five-line system). The notation includes:

The score is heavily annotated with various symbols:

- Accents (^) above notes.
- Staccato marks (stacc.) above notes.
- Vertical lines and brackets indicating phrasing or structure.
- Circled numbers (4) and other markings.
- Some notes are beamed together.

⑧

- Staff 3:** Shows a series of notes with sharp signs (#) and some rhythmic markings.
- Staff 4:** Features a sequence of notes with sharp signs, possibly a scale or arpeggio.
- Staff 5:** Contains notes with sharp signs and some rhythmic markings.
- Staff 6 (Bottom):** Includes notes with sharp signs and some rhythmic markings.

There are also some handwritten annotations and symbols scattered throughout the score, such as \sim , \wedge , and circled notes.

10

30

sol. violine

54

1/4

1. +
D.C.
2. +
D.C.
e
♯
Coda

CODA

Tempo

- Far Right System:** A melodic line with slurs and a circled note.

Lento (einfach)

No. 5
Variation

Solo

\sharp \sharp \sharp \sharp
 \sharp \sharp \sharp \sharp

\sharp \sharp \sharp \sharp

Solo

mit Ausdruck

Solo

②

(letzte + präsent... mit...)

Subito (appassionato)

3

Sehn breit

④

(guit + drum)

گیتار و درام

Pakun
Fr. TR.

Harfe

Engl. H. Solo (violin) (frei)

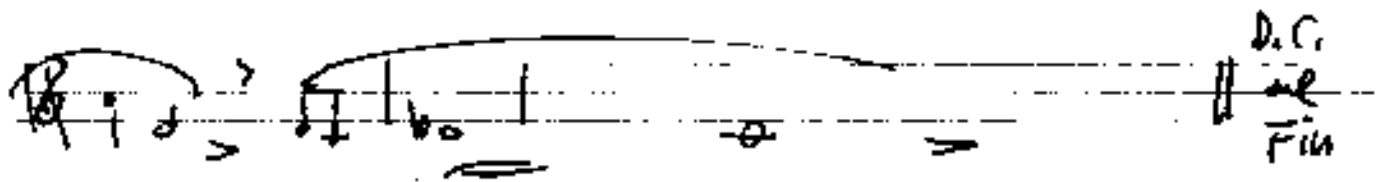
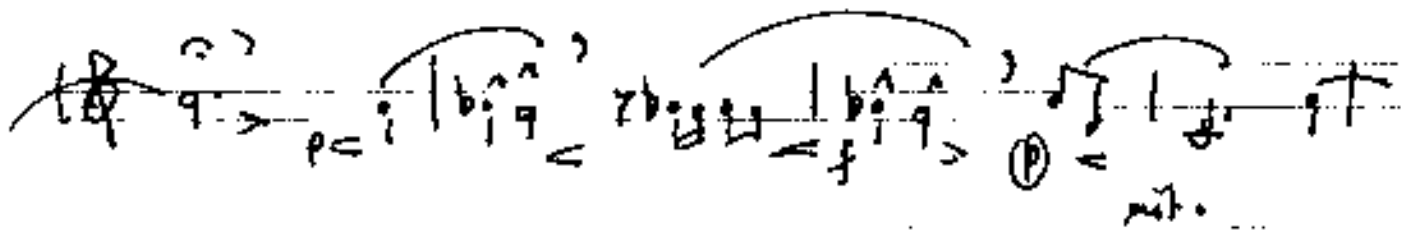
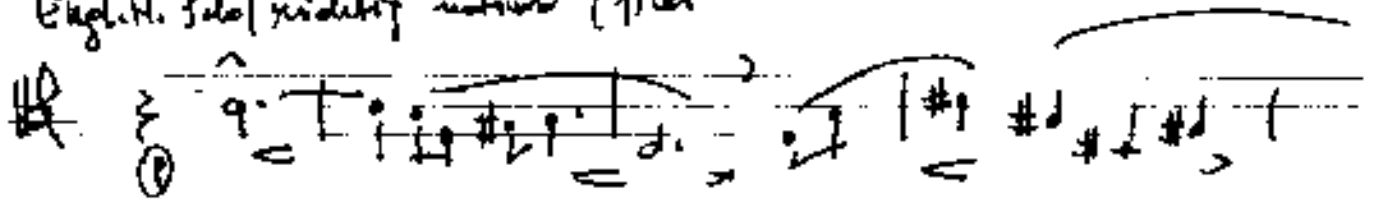

D.C.
Fin

FINALE

Final Subato

- Violin I: Treble clef, C major key signature, 4/4 time signature. Includes notes with accents and slurs.
- Violin II: Treble clef, C major key signature, 4/4 time signature. Includes notes with accents and slurs.
- Viola: Treble clef, C major key signature, 4/4 time signature. Includes notes with accents and slurs.
- Cello/Double Bass: Bass clef, C major key signature, 4/4 time signature. Includes notes with accents and slurs.

There are also some handwritten annotations and markings, such as "Normal Fagotto!" and "Parker go TR." at the bottom left.

Parker
go TR.

(+Picc.!) *tr*

kubato (*tr*)

bragt!

rubato (♩)

leuto (rit ~~~)

Prestissimo |

2

Allegro (Fl. Piece)
Violoncello
Violoncello

Allegro
Violoncello

- Staff 1:** Contains notes with accents (^) and slurs. Includes a circled 'f' marking.
- Staff 2:** Features notes with slurs and a circled 'f' marking.
- Staff 3:** Includes the handwritten text "wie Violinen" and notes with slurs. A circled 'f' marking is present.
- Staff 4:** Shows notes with slurs and a circled 'f' marking.
- Staff 5:** Contains notes with slurs and a circled 'f' marking.
- Staff 6:** Features notes with slurs and a circled 'f' marking.
- Staff 7:** Includes notes with slurs and a circled 'f' marking.
- Staff 8:** Shows notes with slurs and a circled 'f' marking.
- Staff 9:** Contains notes with slurs and a circled 'f' marking.
- Staff 10:** Includes notes with slurs and a circled 'f' marking.
- Staff 11:** Shows notes with slurs and a circled 'f' marking.
- Staff 12:** Contains notes with slurs and a circled 'f' marking.
- Staff 13:** Features notes with slurs and a circled 'f' marking.
- Staff 14:** Includes notes with slurs and a circled 'f' marking.
- Staff 15:** Shows notes with slurs and a circled 'f' marking.
- Staff 16:** Contains notes with slurs and a circled 'f' marking.
- Staff 17:** Includes notes with slurs and a circled 'f' marking.
- Staff 18:** Features notes with slurs and a circled 'f' marking.
- Staff 19:** Contains notes with slurs and a circled 'f' marking.
- Staff 20:** Shows notes with slurs and a circled 'f' marking.
- Staff 21:** Includes notes with slurs and a circled 'f' marking.
- Staff 22:** Features notes with slurs and a circled 'f' marking.
- Staff 23:** Contains notes with slurs and a circled 'f' marking.
- Staff 24:** Shows notes with slurs and a circled 'f' marking.
- Staff 25:** Includes notes with slurs and a circled 'f' marking.
- Staff 26:** Features notes with slurs and a circled 'f' marking.
- Staff 27:** Contains notes with slurs and a circled 'f' marking.
- Staff 28:** Shows notes with slurs and a circled 'f' marking.
- Staff 29:** Includes notes with slurs and a circled 'f' marking.
- Staff 30:** Features notes with slurs and a circled 'f' marking.
- Staff 31:** Contains notes with slurs and a circled 'f' marking.
- Staff 32:** Shows notes with slurs and a circled 'f' marking.
- Staff 33:** Includes notes with slurs and a circled 'f' marking.
- Staff 34:** Features notes with slurs and a circled 'f' marking.
- Staff 35:** Contains notes with slurs and a circled 'f' marking.
- Staff 36:** Shows notes with slurs and a circled 'f' marking.
- Staff 37:** Includes notes with slurs and a circled 'f' marking.
- Staff 38:** Features notes with slurs and a circled 'f' marking.
- Staff 39:** Contains notes with slurs and a circled 'f' marking.
- Staff 40:** Shows notes with slurs and a circled 'f' marking.
- Staff 41:** Includes notes with slurs and a circled 'f' marking.
- Staff 42:** Features notes with slurs and a circled 'f' marking.
- Staff 43:** Contains notes with slurs and a circled 'f' marking.
- Staff 44:** Shows notes with slurs and a circled 'f' marking.
- Staff 45:** Includes notes with slurs and a circled 'f' marking.
- Staff 46:** Features notes with slurs and a circled 'f' marking.
- Staff 47:** Contains notes with slurs and a circled 'f' marking.
- Staff 48:** Shows notes with slurs and a circled 'f' marking.
- Staff 49:** Includes notes with slurs and a circled 'f' marking.
- Staff 50:** Features notes with slurs and a circled 'f' marking.

(2)

- Staff 7 (Bottom):** Contains a melodic line with a circled '3' above it and a sharp sign (#) to its left.
- Staff 8 (Bottom):** Contains a melodic line with a circled '3' above it and a sharp sign (#) to its left.
- Staff 9 (Bottom):** Contains a melodic line with a circled '3' above it and a sharp sign (#) to its left.
- Staff 10 (Bottom):** Contains a melodic line with a circled '3' above it and a sharp sign (#) to its left.
- Staff 11 (Bottom):** Contains a melodic line with a circled '3' above it and a sharp sign (#) to its left.
- Staff 12 (Bottom):** Contains a melodic line with a circled '3' above it and a sharp sign (#) to its left.
- Staff 13 (Bottom):** Contains a melodic line with a circled '3' above it and a sharp sign (#) to its left.
- Staff 14 (Bottom):** Contains a melodic line with a circled '3' above it and a sharp sign (#) to its left.
- Staff 15 (Bottom):** Contains a melodic line with a circled '3' above it and a sharp sign (#) to its left.
- Staff 16 (Bottom):** Contains a melodic line with a circled '3' above it and a sharp sign (#) to its left.
- Staff 17 (Bottom):** Contains a melodic line with a circled '3' above it and a sharp sign (#) to its left.
- Staff 18 (Bottom):** Contains a melodic line with a circled '3' above it and a sharp sign (#) to its left.
- Staff 19 (Bottom):** Contains a melodic line with a circled '3' above it and a sharp sign (#) to its left.
- Staff 20 (Bottom):** Contains a melodic line with a circled '3' above it and a sharp sign (#) to its left.

(Solo lilygong!)

Patung
 KALITR.
 PATR. PPP

Y H Y L	Y L Y	Y H Y L	Y L Y	Y H Y L	Y L Y
1	1 Y L	1 1	[Y L]	[Y L]	[Y L]

subito (H)

5

(+Piccolo)

2
wie Violine
(H) ←

(b)

- Staff 1 (left system):** Contains a circled 'b' at the top right.
- Staff 3 (left system):** Features complex chordal structures with many notes.
- Staff 4 (left system):** Contains circled annotations (25) and (26) next to specific notes.
- Staff 5 (left system):** Contains circled annotations (27) and (28) next to notes.
- Staff 6 (left system):** Shows complex chordal structures with many notes.
- Staff 7 (left system):** Contains circled annotations (29) and (30) next to notes.
- Staff 8 (left system):** Contains circled annotations (31) and (32) next to notes.
- Staff 9 (left system):** Contains circled annotations (33) and (34) next to notes.
- Staff 10 (left system):** Contains circled annotations (35) and (36) next to notes.
- Staff 11 (right system):** Contains circled annotations (37) and (38) next to notes.
- Staff 12 (right system):** Contains circled annotations (39) and (40) next to notes.
- Staff 13 (right system):** Contains circled annotations (41) and (42) next to notes.
- Staff 14 (right system):** Contains circled annotations (43) and (44) next to notes.
- Staff 15 (right system):** Contains circled annotations (45) and (46) next to notes.

tr Picc.

24

25

26

33

34

35

Grasso

III

Coupe (c)

