

lute (sehr langsam)

- 2 Flöten (Picc):** Flute parts, mostly resting.
- 2 Oboen (Englisch Horn):** Oboe parts, including markings for *r1*, *r2*, *pp*, and notes *b0* and *o0*.
- 2 Klarin. (Bass) in C mit Holzbock:** Clarinet parts, including markings for *al*, *pp*, and notes *b0* and *o0*.
- 2 Fag. (Kornett):** Bassoon parts, including a marking for *al/Kornett* and notes *o0*.
- 3 TRUMP. in C:** Trumpet parts, mostly resting.
- 4 Hörner in C mit Holzbock:** Horn parts, mostly resting.
- 3 Pos. 1 Tuben:** Trombones and tubas, mostly resting.
- 1 Viol:** Violin, mostly resting.
- 2 Viol:** Viola, including notes *b0* and *o0*.
- 3 Viol. Bratsch. (no. 2):** Violins and violas, including a marking for *pp* and notes *b0* and *o0*.
- Cello + Bass:** Cello and double bass, including a marking for *pp* and notes *o0*.
- Schlagwerk:** Percussion, indicated by a double bar line.

22

(8 Böhlänge - solo meling - so meling als möglich)

poco rit.  
be

|||

|||

breit (subito \$\$\$)

(22) b<sub>f</sub> b<sub>f</sub> b<sub>e</sub>

b<sub>f</sub> b<sub>f</sub> b<sub>e</sub>

92

b e

92 b e

92 y +b+y ybqqq

y +b+y ybqqq

92

93

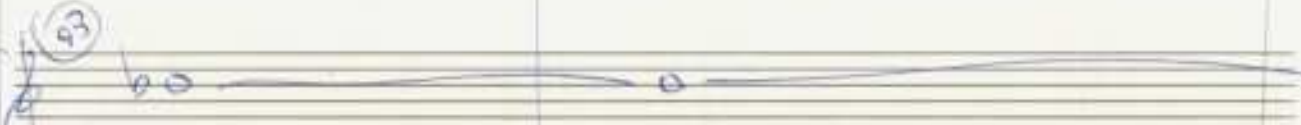

94

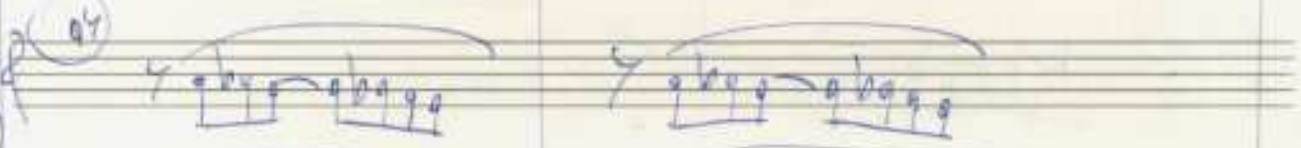

y bbyy ybqqq

94

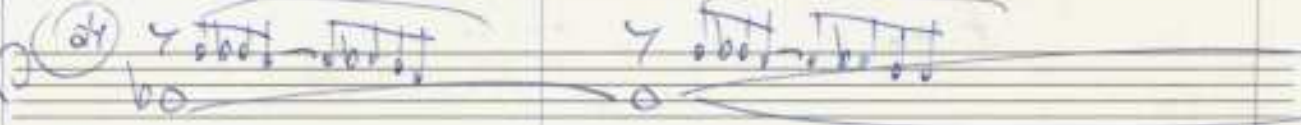

b e

y +b+y ybqqq

y

b e

y ybqqq ybqqq

y ybqqq ybqqq

Allegro

(poco rit. ....)

Wieder sehr breite  $\frac{8}{8}$

(Solo -  
Jubilose  $\frac{4}{4}$ )

OBOE Solo

3Pos:

C+B:

pp pizz

Fl.

*poco rit* — *dim*

*poco rit*) *dim*

Cello

breit

numerischer

Presto

b  
|||  
|||

b  
|||  
|||

#  
b  
|||  
|||

#  
b  
|||  
|||

b  
|||  
|||

(04) b b f g' b g b g b f b' b g b g b f b' b g b g b f g

(04) a2 b b f g' b g b g b f b' b g b d b f b' b g b d b d d

(04) b  
|||  
|||

b  
|||  
|||

b  
|||  
|||

b  
|||  
|||

auf Schläge

(a2)

|||lo

|||lo

|||lo

#

a2  
#

|||

|||

|||

a2  
#

to

a2  
#

#

(56)

#

#

3+Tuba

#

#

#

HE

anf (2)

(a2) wie Violinen 1

(a2) wie Violinen 1

(a2) wie Violinen 1

(a2) wie Celli

(a3)

2  
3

2  
3

(a1)  
2  
3

↑  
vars.  
↓

Celli

Bass

Four empty musical staves, each with a clef (treble, alto, tenor, and bass) and a brace on the left side. The staves are currently blank, with only some light pencil lines and a few diagonal slashes indicating where notes might be placed.

# Großes mit + dem

# 100

22

# 8

# 5

# 0

# 100

# 8

# # 8

# 8

# 0

↓ *mus.*

↓ *mus.*

Größtes mit + dem ...

Leute

so ruhig als möglich ( $\frac{4}{4}$ )

Engl. H. Holz Klangzeit nicht

ppp  $b_1$   $b_2$   $b_3$   $b_4$   $b_5$   $b_6$   $b_7$   $b_8$   $b_9$   $b_{10}$

lange ladder
