

Notenheft

Kute (sch langsam)

- 2 Violinen (Viol.)**: Violins, first and second parts.
- Viola (Viola)**: Viola part.
- 3 Klarinetten (Klar.)**: Clarinets, first, second, and third parts.
- 2 Fag. (Fag.)**: Bassoons, first and second parts.
- 3 Trompeten (Tromp.)**: Trumpets, first, second, and third parts.
- 4 Hörner (Hörn.)**: Horns, first, second, third, and fourth parts.
- 3 Pos. (Pos.)**: Trombones, first, second, and third parts.
- Viola**: A separate staff for Viola.
- 2 Klav. (Klav.)**: Pianos, first and second parts.
- 3 Beatbox (Beatbox)**: Three Beatbox parts.
- Celli + Bass (Celli + Bass)**: Cellos and Double Basses.
- 2 Schlagw. (Schlagw.)**: Two Percussion parts.

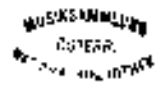

This is a handwritten musical score for a string quartet, consisting of four staves. The notation includes various notes, rests, and dynamic markings. The score is divided into measures by vertical bar lines. Annotations include:

- Staff 1 (Violin I):** Features a melodic line with notes such as b_0 , a_2 , b_1 , and a_2 . A circled pp marking is present.
- Staff 3 (Viola):** Shows notes like a_2 , b_1 , a_1 , and b_0 . A circled pp marking is present.
- Staff 4 (Cello/Double Bass):** Features notes like b_0 and a_1 . A circled pp marking is present.

Other annotations include pp (pianissimo) and pp (pianissimo) markings, and various note values and rests. The score is written on a grid of four staves.

(8) Kollege - solo ending (soaking als unglückl.)

- Staff 3:** Contains a series of notes with accidentals.
- Staff 4:** Contains a series of notes with accidentals.
- Staff 5:** Contains a series of notes with accidentals.
- Staff 6:** Contains a series of notes with accidentals.
- Staff 7:** Contains a series of notes with accidentals.
- Staff 8:** Contains a series of notes with accidentals.
- Staff 9:** Contains a series of notes with accidentals.
- Staff 10:** Contains a series of notes with accidentals.
- Staff 11:** Contains a series of notes with accidentals.
- Staff 12:** Contains a series of notes with accidentals.

poco rit.
be

116

117

breit (subito ff)

(2) $b \# b \# b \#$ $b \#$

$b \#$ $b \#$ $b \#$ $b \#$

92

93

Orceli

(Dura nit...)

Handwritten notes at the top of the page, possibly including a title or key signature.

①

②

④

⑤

⑥

⑦

(2da
quinta $\frac{4}{4}$)

OBOE Solo

3Pos:

C+B.

pp pizz

Poco rit - dim

205

Staff 1 (Top): Contains notes with stems and beams, including a circled 'f' and a circled 'p'. There are also some markings that look like '10' and '20'.

Staff 2: Features notes with stems and beams, and a circled 'f'.

Staff 3: Shows notes with stems and beams, and a circled 'f'.

Staff 4 (Bottom): Includes notes with stems and beams, and a circled 'f'.

breit

numer quadraten

55
|||ff

ff
olo

ff
olo

ff
olo

ff
olo

41 bp b f g' bg ba b f b' b' ba b f b' b' ba b f g

42 bp b f g' bg ba b f b' b' ba b f b' b' ba b f g

43
ff
olo

ff
olo

ff
olo

ff
olo

- Staff 1: Circled number 22, notes G4, A4, B4.

- Staff 4: Circled number 23, notes G4, A4, B4, C5.

- Staff 7: Circled number 25, notes G4, A4, B4, C5, D5, E5, F5, G5.

Annotations and markings:

- Staff 2: $\frac{2}{2}$ and $\frac{3}{2}$ markings.
- Staff 3: $\frac{3}{2}$ marking.
- Staff 5: $\frac{3}{2}$ marking.
- Staff 6: $\frac{3}{2}$ marking.
- Staff 8: $\frac{3}{2}$ marking.
- Staff 10: $\frac{3}{2}$ marking.
- Staff 7: $\frac{3}{2}$ marking.
- Staff 8: $\frac{3}{2}$ marking.
- Staff 9: $\frac{3}{2}$ marking.
- Staff 10: $\frac{3}{2}$ marking.

Text annotation: "2 (mit Hörer) 3+ Tabla unten" with arrows pointing to the 3rd and 5th staves.

System 1 (Left):

System 2 (Right):

aus Schläger

Annotations and markings throughout the score include:

- Vertical lines of three strokes (|||) above the staves, possibly indicating fingerings or bowings.
- Dynamic markings such as 'f' (forte) and 'p' (piano).
- Slurs and accents connecting notes across measures.
- A circled measure number '94' appearing in the first and third staves.
- The word 'arco' written at the start of the fourth staff.

110

111

System 1 (Left):

System 2 (Right):

anf 2

92 wie Violinen 1

92 wie Violinen 2

92 wie Violinen 4

92 wie Celli

93

94

vms.

Celli

Bass

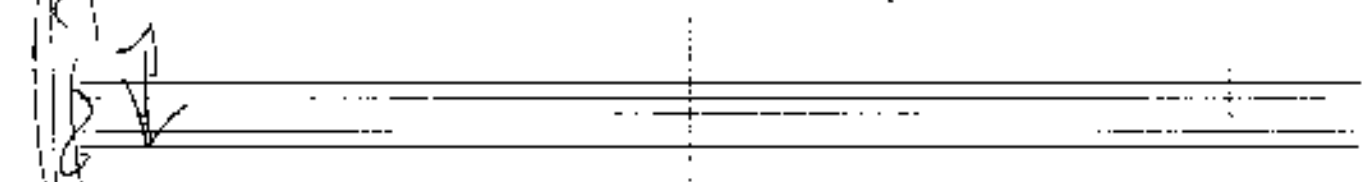
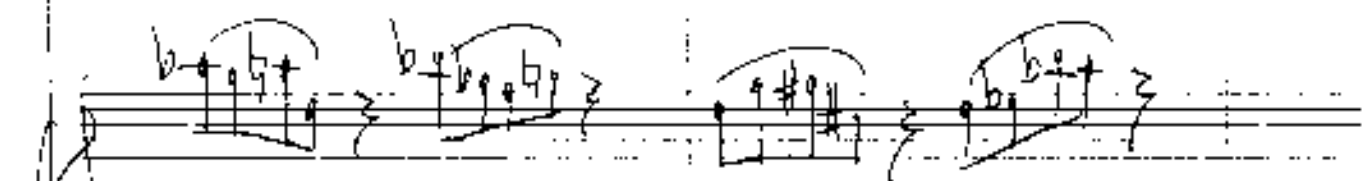
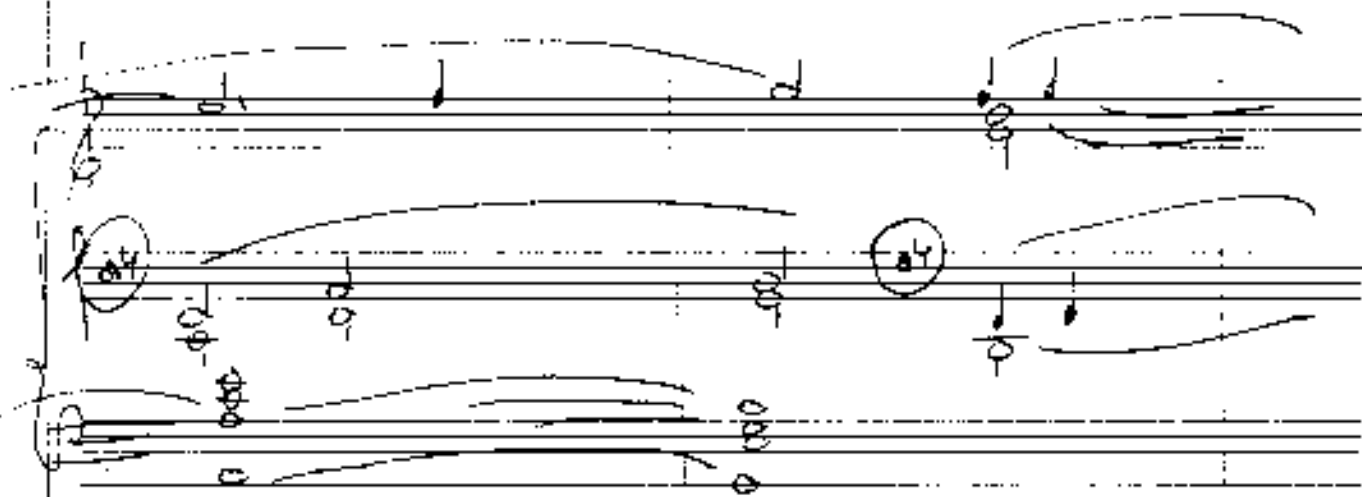
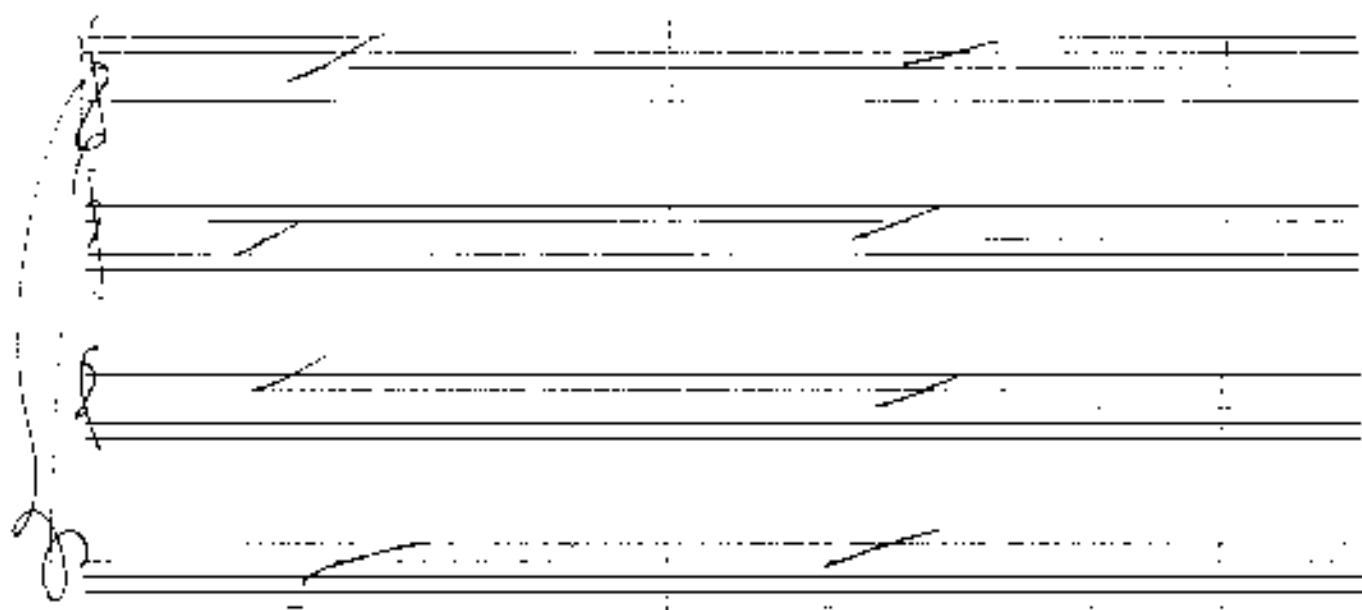

Handwritten musical score for a string quartet with piano accompaniment. The score is divided into two systems.

System 1:

System 2:

Dynamic markings include \updownarrow vms. in the piano part of both systems.

Großes mit + dem

Vertical lines separate the systems, and there are several 'V' marks on the right side of the staves, possibly indicating breath marks or phrasing. The handwriting is in black ink on a white background.

Größtes gut + dem

lento

large lullian

$\frac{0}{\phi}$ $\frac{0}{\phi}$ $\frac{0}{\phi}$ $\frac{0}{\phi}$ $\frac{0}{\phi}$ $\frac{0}{\phi}$ $\frac{0}{\phi}$ $\frac{0}{\phi}$ $\frac{0}{\phi}$ $\frac{0}{\phi}$

pppp

pppp

pppp

pppp

C1

$\frac{0}{\phi}$ $\frac{0}{\phi}$ $\frac{0}{\phi}$ $\frac{0}{\phi}$ $\frac{0}{\phi}$ $\frac{0}{\phi}$ $\frac{0}{\phi}$ $\frac{0}{\phi}$ $\frac{0}{\phi}$ $\frac{0}{\phi}$

pppp

$\frac{0}{\phi}$ $\frac{0}{\phi}$ $\frac{0}{\phi}$ $\frac{0}{\phi}$ $\frac{0}{\phi}$ $\frac{0}{\phi}$ $\frac{0}{\phi}$ $\frac{0}{\phi}$ $\frac{0}{\phi}$ $\frac{0}{\phi}$

pppp

C1

pppp

pppp

pppp

pppp