

Notenheft

nicht zu rasch

- Flöte Solo
- 1r
- 2r
- Bs
- Celi
- E Bass
- Gitarre
- Schlagz
- Klavier

F 153 Scherbaum 1757

Adolf Scherbaum, o. B. (Konzert für Flöte, Streichorchester, E-Bass, Gitarre, Schlagzeug und Klavier), SWV 1757 (o.J.)
©2010 Inge Adamiker-Scherbaum. Alle Rechte vorbehalten.

MUSIKSAMMLUNG
ÖSTERR.
NATIONALBIBLIOTHEK

1

2

3

al
7
8

sempre diu

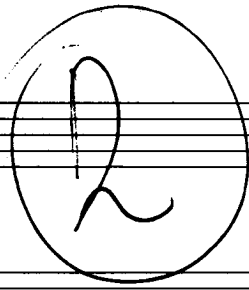

sehr ruhig

- 1r (Violin I)
- 2r (Violin II)
- Br (Viola)
- Celli (Cello)
- E Bass (Double Bass)
- E Gitarre (Electric Guitar)
- Schlagzeug (Drum)
- Klavier (Piano)

The score includes various musical notations such as notes, rests, dynamics (p), and articulation marks. A large bracket on the left side groups the string parts (1r, 2r, Br, Celli, E Bass). The guitar part includes a section labeled "Schlagzeug (ad libitum (daqui hören!))". The piano part has a section with a circled 'p' and a horizontal line.

2

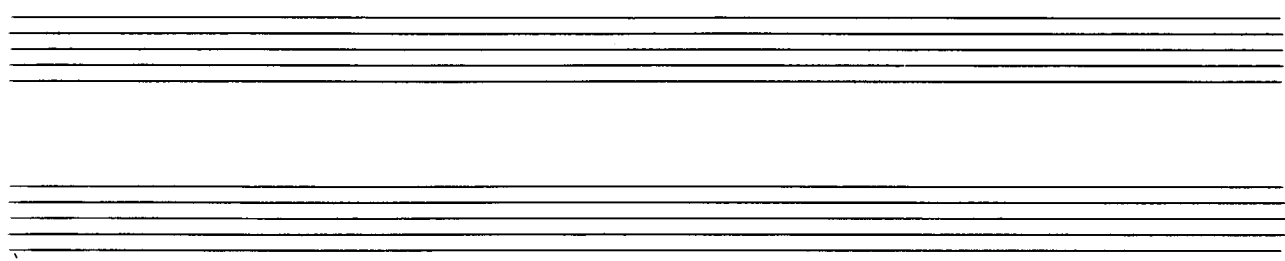

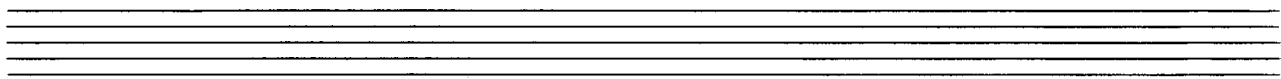
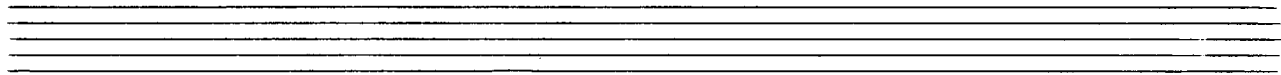

5

Polkoyz

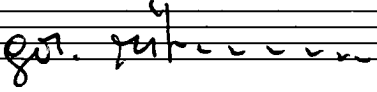
gr. zu  || *Sehr langsam*

Frei mit dir
