

**Notenheft**

2734m

Wox Baum  
-dc-

1V

2V

Bu

ClB

Four empty musical staves, each consisting of a five-line staff with a dashed midline, arranged vertically.

**Measure 1:**

- Staff 1 (Guitar):** Rhythmic patterns  $37\ 34$  and  $37\ 34$ . Melodic line with notes marked with '+' and 'b+'. Annotations include  $\#>$  and  $7$ .
- Staff 2 (Guitar):** Rhythmic patterns  $37\ 34$  and  $37\ 34$ . Melodic line with notes marked with '+' and 'b+'. Annotations include  $\#>$  and  $7$ .
- Staff 3 (Guitar):** Rhythmic patterns  $37\ 34$  and  $37\ 34$ . Annotations include  $\#>$  and  $7$ .
- Staff 4 (Guitar):** Rhythmic patterns  $37\ 34$  and  $37\ 34$ .
- Staff 5 (Guitar):** Rhythmic patterns  $37\ 34$  and  $37\ 34$ .
- Staff 6 (Guitar):** Rhythmic patterns  $37\ 34$  and  $37\ 34$ .

**Measure 2:**

- Staff 1 (Guitar):** Sustained note with 'V' marking. Annotation: *dim*.
- Staff 2 (Guitar):** Sustained note with 'V' marking.
- Staff 3 (Guitar):** Sustained note with 'V' marking.
- Staff 4 (Guitar):** Sustained note with 'V' marking.
- Staff 5 (Guitar):** Sustained note with 'V' marking.
- Staff 6 (Guitar):** Sustained note with 'V' marking.

Four empty musical staves, each consisting of five horizontal lines, arranged vertically. They are completely blank and contain no notation.

Adagio

(free)

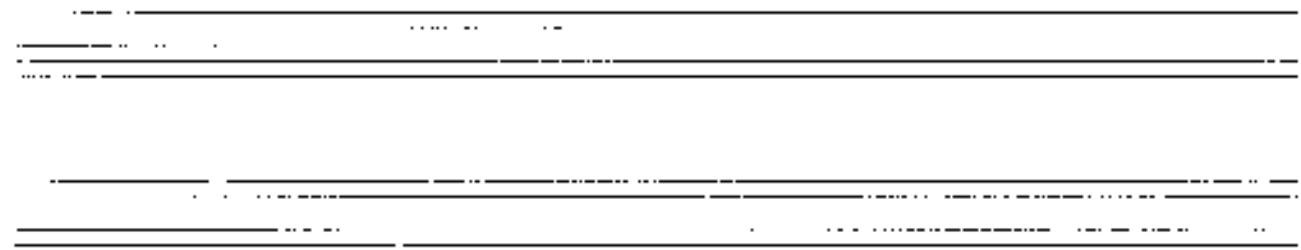
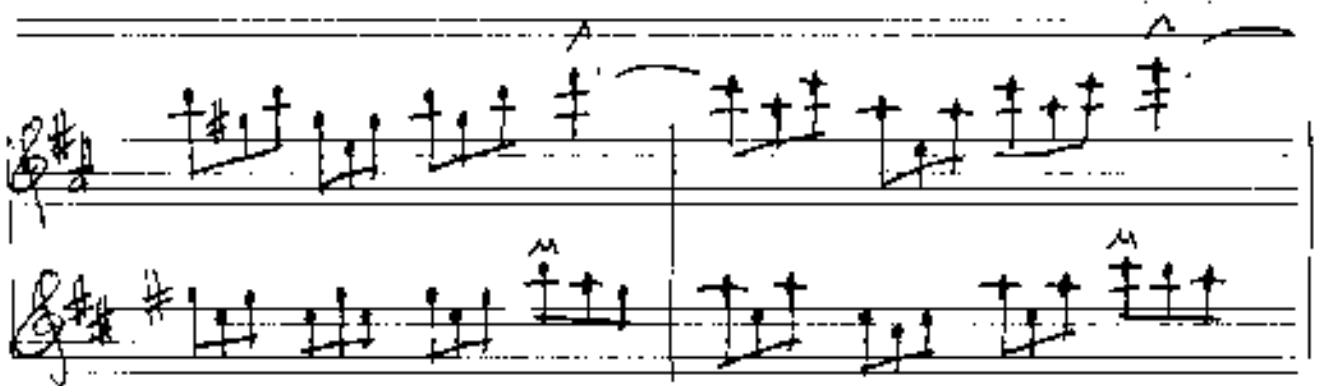
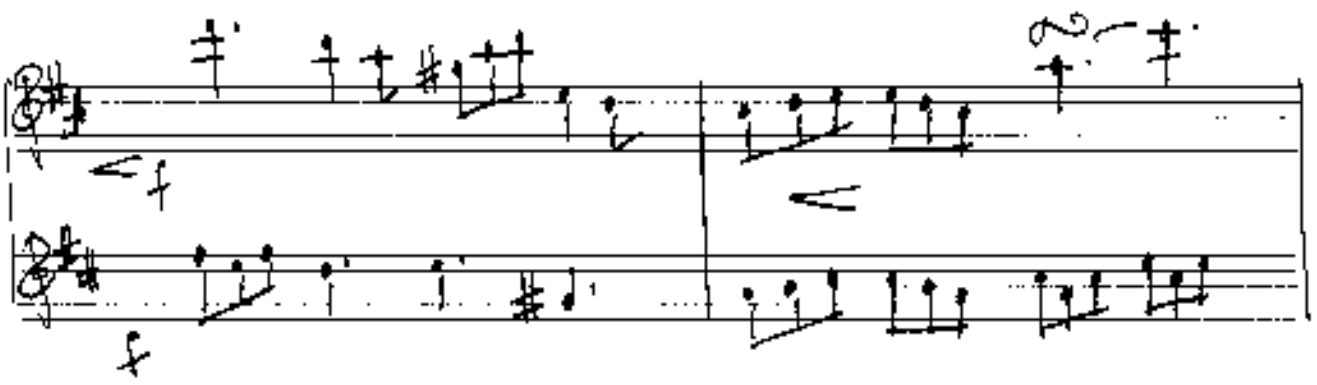
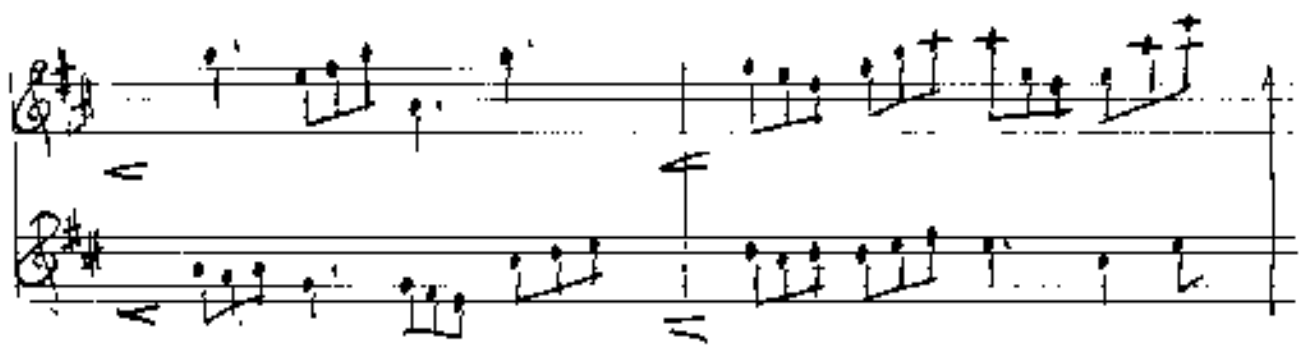
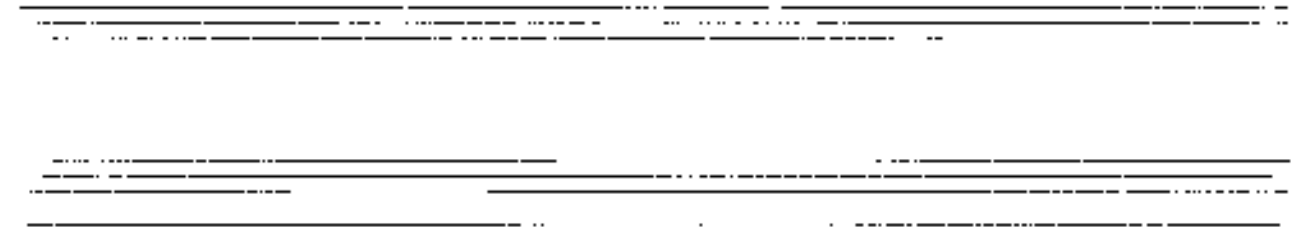

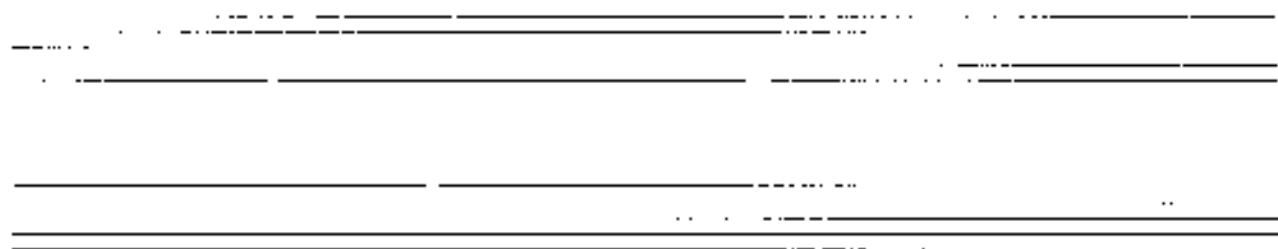

Lento

FINE