

Einleitung (Teil 1)

Seite 1

lento (pesante)

Teil 2

Allegro con brio

lento (r)

ϕ (folgt Teil 2 - bis Schluss v. Teil 2) dann Teil 4

Teil ④ *Presto* (*energetic*)

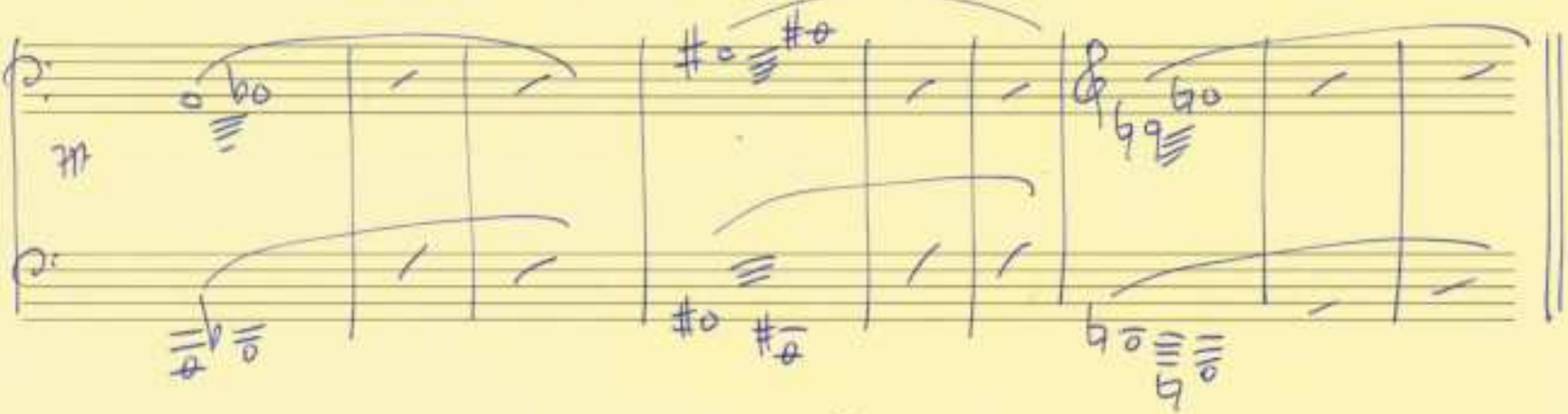

energetic

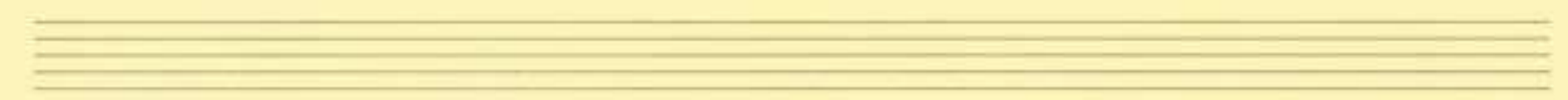
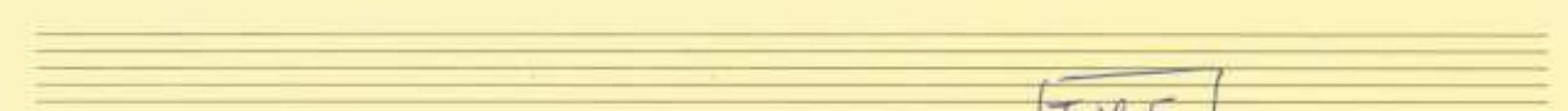
Teil 5

Adagio

Adagio (♩)

brech (♩)

(a) *lento*

(b) *lento* (*prel.*)

(c) *rit-dim* (*rit.*)

(1)

(2)

(3)

(4)

(5)

folgt Teil 5
ohne
11:11

Terz (6)

Presto (arg 1)

breit (appassionata) (rit)

fff

fff

ff

rit - dai

p

zart (pp)

Pedal

Pedal

(frit)

ff rit)

rit - dai

folgt Teil 7 (ohne !!)

pp

Pedal

Lunga

ppp

ppp

Teil 8 (Adagio)

rit.

accel.

Allegro

Adagio

Teil 9 zweite d

breit (appassionato)

Teil 10

ohne bewegt - bewegt

frei)

coragh - - - -

polyt
Teil 10
= dann
weiter

Presto

Teil 11 Prata (legg.)

hant stacc.

folgt
Teil 11 -
mit ||:||
dann
weiter

groß. mit + dünn.....

