

RHAPSODIE

für Klarinette
und Orchester

Besetzung:

solo Klarinette (in Partitur
in C notiert
sonst in B)

2 Flöten
2 Oboen
2 Fagotte

3 Trompeten (Jazz)
(teilweise in F + C)

4 Hörner (teilweise in F oder
C tief)

3 Posannen (Jazz)
1 Tuba

großes Streichorchester
E - Bass
E - Violine

Schlagzeug (Jazz)

(in Stimmen a Des
in B)

(in Stimmen
a Des in F)

breit

frei

pp

all. ... + cresc

A series of ten empty musical staves, each consisting of five lines, arranged vertically. These staves are intended for further musical notation.

bweit

rit — dim..... 1

Ruhig (Slow Beat)

Cl (frei - sehr langsam)

E Bass

poco rit (dim) Tempo (ritard)

Five sets of empty musical staves, each consisting of five lines, arranged vertically on the page.

(frei)

rit — dim — — — — —

lange halten.

Presto

Solitärzug

- 3TR in C**: Three Tom-toms in C major, showing rhythmic patterns with accents.
- 4H in C tief**: Four Hi-hats in C major, showing rhythmic patterns with accents.
- 3Pos Tuben**: Three Positiv Tuben (Chimes) in C major, with a circled '24' indicating a specific pitch.
- Bass**: Bass drum in C major, showing a simple rhythmic pattern.
- Schlagz**: Snare drum in C major, showing a simple rhythmic pattern.

Handwritten musical score for a solo and orchestra. The score includes parts for Solo, 1r, 2r, Br., CtB, Bass Solo, and E-Gitarre SCHLW.

The Solo part features a melodic line with slurs and accents, starting with a key signature of two flats (Bb, Eb) and a dynamic marking of *f*. The orchestral parts (1r, 2r, Br., CtB) consist of sustained notes with a long slur across the first four measures, marked with *f*. The Bass Solo part has a rhythmic pattern of eighth notes, marked with *f*, and includes a "Solo" section starting in the fifth measure with a key signature change to one flat (Bb) and a dynamic marking of *f*. The E-Gitarre part is marked "SCHLW" and contains a few notes in the first measure.

Empty musical staves for the lower instruments, including strings and woodwinds.

Staff 1: Flute (Fl.)

Staff 2: Clarinet (Cl.)

Staff 3: Bassoon (Fg.)

Staff 4: Bassoon III (Fg. III)

Staff 5: Bassoon (Fg.)

Staff 6: Clarinet (Cl.)

Staff 7: Bassoon (Fg.)

Staff 8: Bassoon (Fg.)

Staff 9: Bassoon (Fg.)

Staff 10: Bassoon III (Fg. III)

Staff 11: Bassoon III (Fg. III)

Staff 12: Bassoon III (Fg. III)

Staff 13: Bassoon III (Fg. III)

Staff 14: Bassoon III (Fg. III)

Staff 15: Bassoon III (Fg. III)

Staff 16: Bassoon III (Fg. III)

Staff 17: Bassoon III (Fg. III)

Staff 18: Bassoon III (Fg. III)

Staff 19: Bassoon III (Fg. III)

Staff 20: Bassoon III (Fg. III)

Staff 21: Bassoon III (Fg. III)

Staff 22: Bassoon III (Fg. III)

Staff 23: Bassoon III (Fg. III)

Staff 24: Bassoon III (Fg. III)

Staff 25: Bassoon III (Fg. III)

Staff 26: Bassoon III (Fg. III)

Staff 27: Bassoon III (Fg. III)

Staff 28: Bassoon III (Fg. III)

Staff 29: Bassoon III (Fg. III)

Staff 30: Bassoon III (Fg. III)

Staff 31: Bassoon III (Fg. III)

Staff 32: Bassoon III (Fg. III)

Staff 33: Bassoon III (Fg. III)

Staff 34: Bassoon III (Fg. III)

Staff 35: Bassoon III (Fg. III)

Staff 36: Bassoon III (Fg. III)

Staff 37: Bassoon III (Fg. III)

Staff 38: Bassoon III (Fg. III)

Staff 39: Bassoon III (Fg. III)

Staff 40: Bassoon III (Fg. III)

Staff 41: Bassoon III (Fg. III)

Staff 42: Bassoon III (Fg. III)

Staff 43: Bassoon III (Fg. III)

Staff 44: Bassoon III (Fg. III)

Staff 45: Bassoon III (Fg. III)

Staff 46: Bassoon III (Fg. III)

Staff 47: Bassoon III (Fg. III)

Staff 48: Bassoon III (Fg. III)

Staff 49: Bassoon III (Fg. III)

Staff 50: Bassoon III (Fg. III)

Staff 51: Bassoon III (Fg. III)

Staff 52: Bassoon III (Fg. III)

Staff 53: Bassoon III (Fg. III)

Staff 54: Bassoon III (Fg. III)

Staff 55: Bassoon III (Fg. III)

Staff 56: Bassoon III (Fg. III)

Staff 57: Bassoon III (Fg. III)

Staff 58: Bassoon III (Fg. III)

Staff 59: Bassoon III (Fg. III)

Staff 60: Bassoon III (Fg. III)

Staff 61: Bassoon III (Fg. III)

Staff 62: Bassoon III (Fg. III)

Staff 63: Bassoon III (Fg. III)

Staff 64: Bassoon III (Fg. III)

Staff 65: Bassoon III (Fg. III)

Staff 66: Bassoon III (Fg. III)

Staff 67: Bassoon III (Fg. III)

Staff 68: Bassoon III (Fg. III)

Staff 69: Bassoon III (Fg. III)

Staff 70: Bassoon III (Fg. III)

Staff 71: Bassoon III (Fg. III)

Staff 72: Bassoon III (Fg. III)

Staff 73: Bassoon III (Fg. III)

Staff 74: Bassoon III (Fg. III)

Staff 75: Bassoon III (Fg. III)

Staff 76: Bassoon III (Fg. III)

Staff 77: Bassoon III (Fg. III)

Staff 78: Bassoon III (Fg. III)

Staff 79: Bassoon III (Fg. III)

Staff 80: Bassoon III (Fg. III)

Staff 81: Bassoon III (Fg. III)

Staff 82: Bassoon III (Fg. III)

Staff 83: Bassoon III (Fg. III)

Staff 84: Bassoon III (Fg. III)

Staff 85: Bassoon III (Fg. III)

Staff 86: Bassoon III (Fg. III)

Staff 87: Bassoon III (Fg. III)

Staff 88: Bassoon III (Fg. III)

Staff 89: Bassoon III (Fg. III)

Staff 90: Bassoon III (Fg. III)

Staff 91: Bassoon III (Fg. III)

Staff 92: Bassoon III (Fg. III)

Staff 93: Bassoon III (Fg. III)

Staff 94: Bassoon III (Fg. III)

Staff 95: Bassoon III (Fg. III)

Staff 96: Bassoon III (Fg. III)

Staff 97: Bassoon III (Fg. III)

Staff 98: Bassoon III (Fg. III)

Staff 99: Bassoon III (Fg. III)

Staff 100: Bassoon III (Fg. III)

Ba3
Schl. 3

frei

mf

cresc.

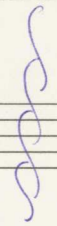

dal segno

$\frac{4}{4}$ ruhig

al Filte.