

Notenheft

in C-moll

Solo
in B

1^o V

2^o V

Bn

Celli

E-fas

Flöte

Klarin

Sollage

(Solo Violin)

f

f

f

f

f f f f f f f f

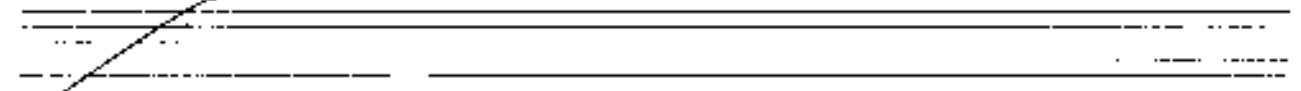

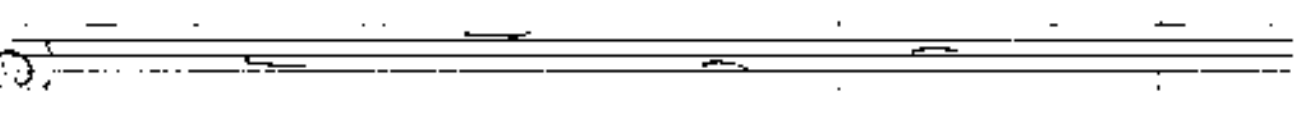
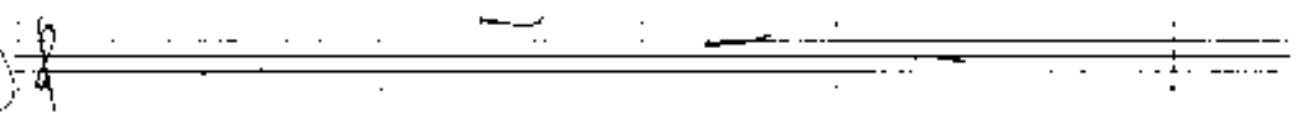

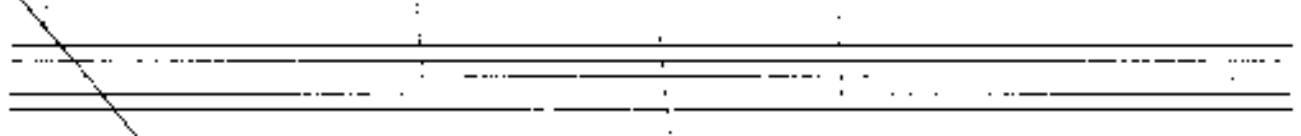
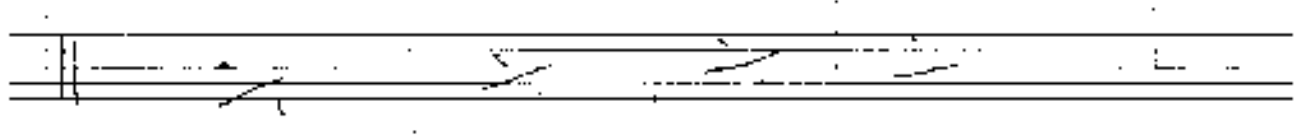

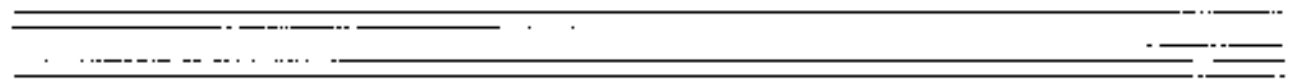

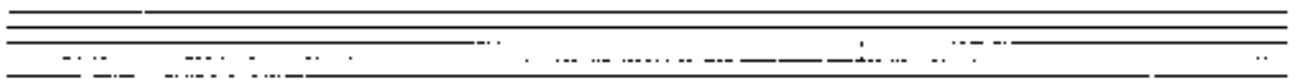

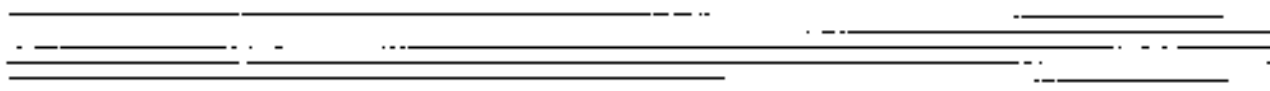

tempo (ausblenden!!)

> sempre diu

Solo Klavier

gest

(Paci)

Solo Klavier
in C
motif

slowly (tempo)

This is a handwritten musical score for a string quartet, consisting of five staves. The notation includes various musical symbols such as notes, rests, and dynamics. The score is divided into measures by vertical bar lines. The first four staves appear to be for the first, second, third, and fourth strings, respectively, with notes often beamed together. The fifth staff contains rhythmic markings (e.g., 2, 3, 4, 4) and chord symbols (D⁺, A⁺, G⁺, F⁺, B⁺, C⁺). There are also some handwritten annotations in Chinese characters, such as "半音阶" (half-tone scale) and "柱状" (columnar), and a dynamic marking "f".

Key features of the score include:

- Staff 2:** Features a circled "P" and a circled "1".
- Staff 3:** Includes a circled "P" and a circled "1".
- Staff 4:** Contains a circled "P" and a circled "1".

Additional annotations include "Polo Vistone" with an arrow pointing to a specific section, and various dynamic markings such as "p" and "P".

Violin
Klavier

Violin
Klavier

E^{major} F#^{minor} A^{minor} G^{major} C^{major} D^{major}

pedal

Handwritten notes at the bottom of the page, possibly indicating a recording or performance context.

